

Ground Floor Plan

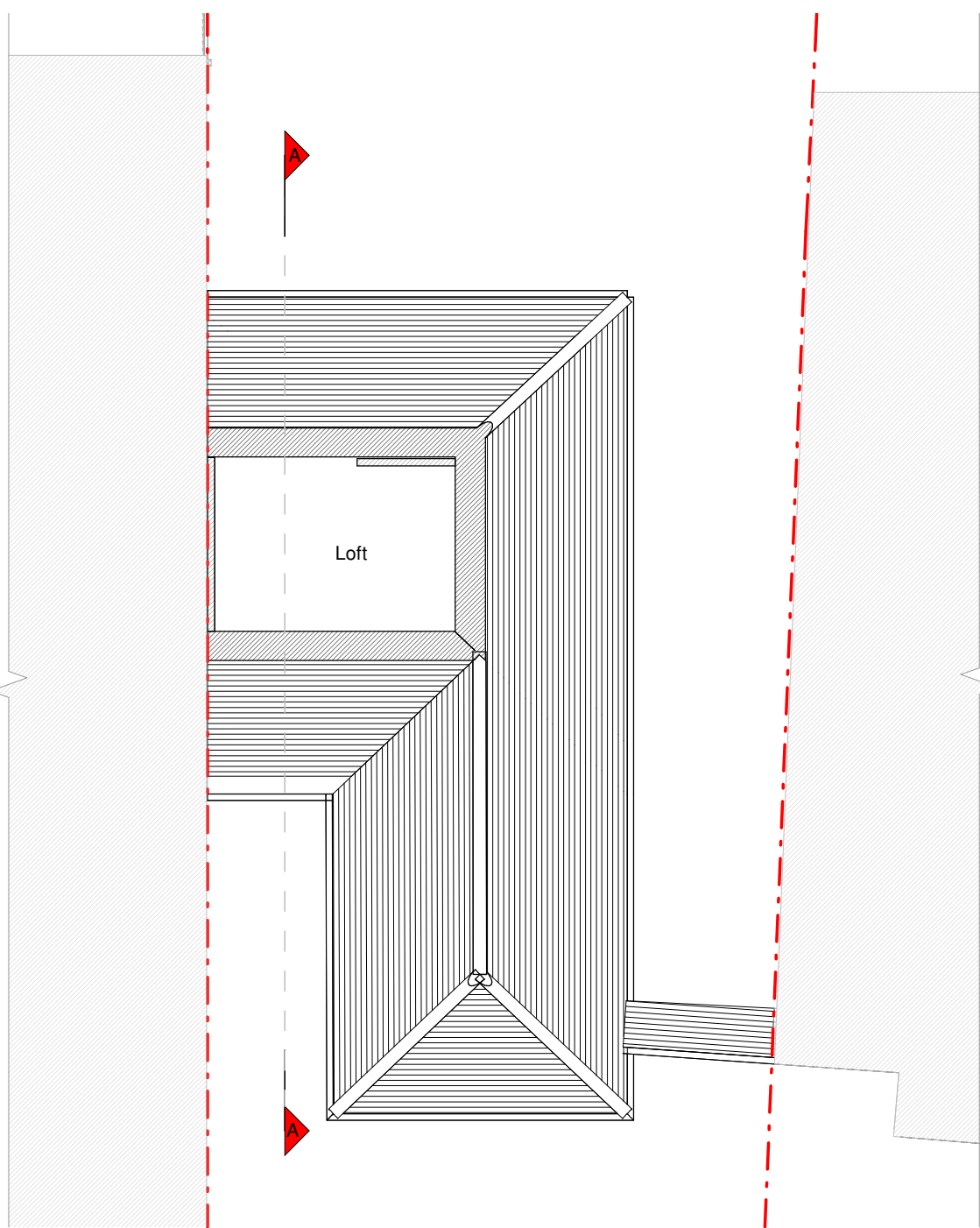

Loft Plan

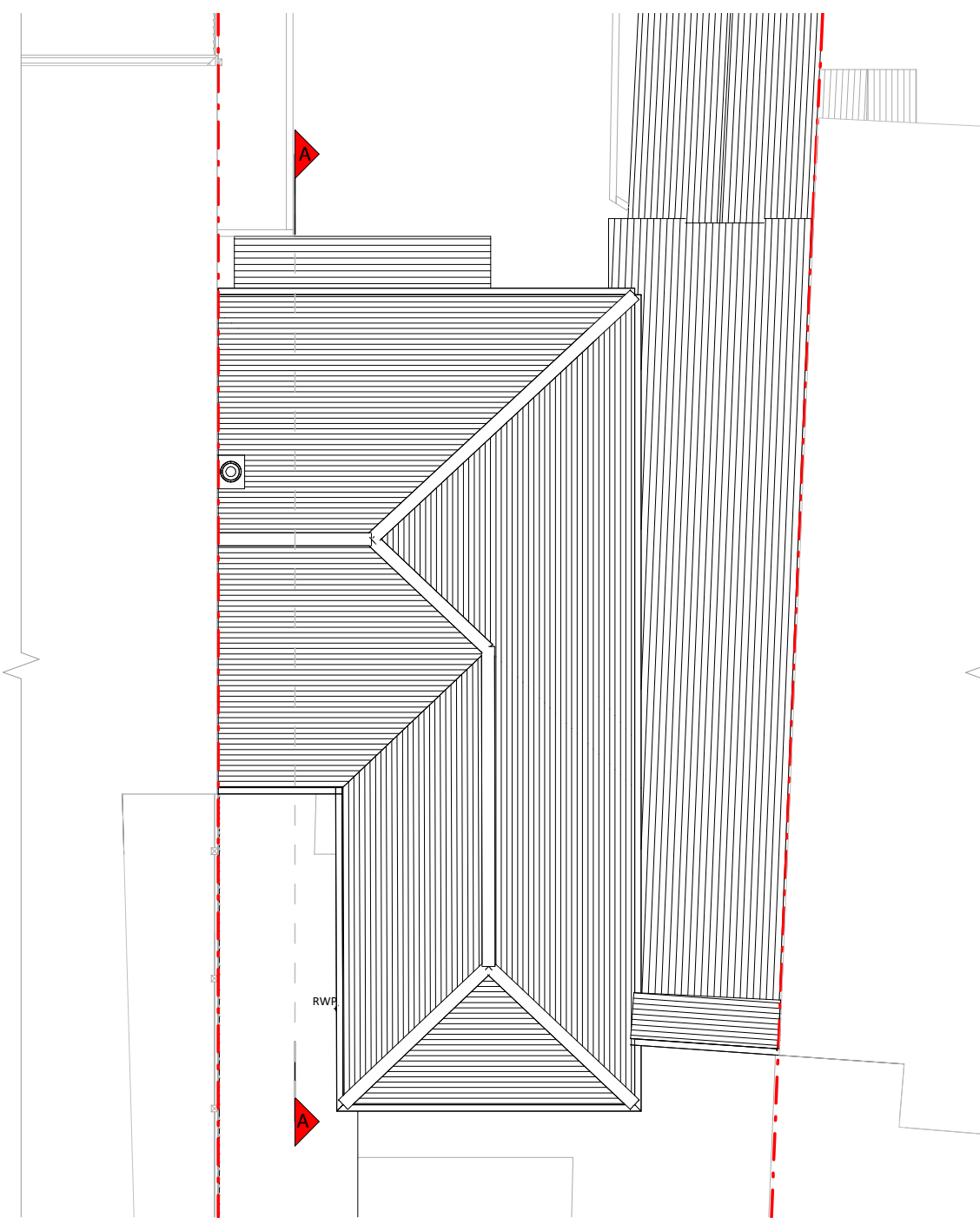

Roof Plan

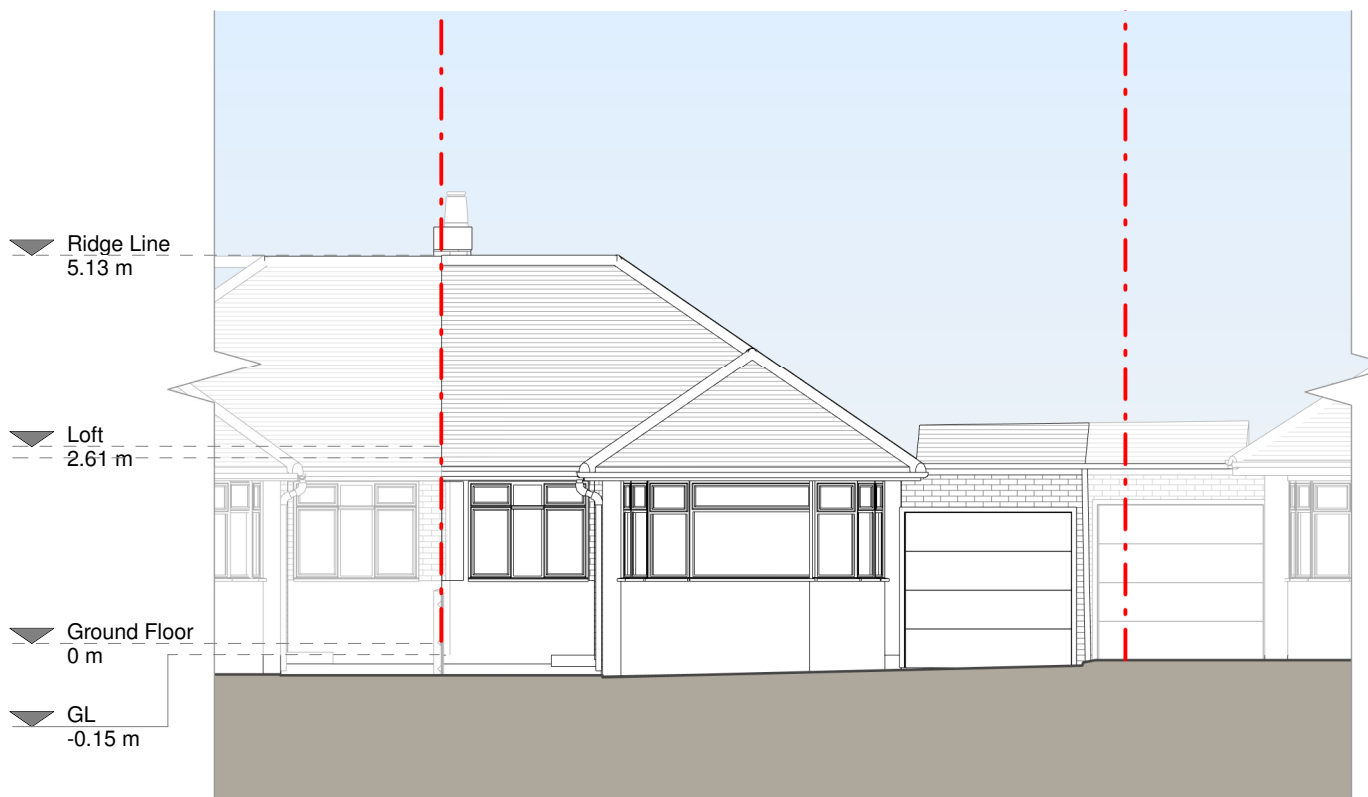

Front Elevation



Left Side Elevation

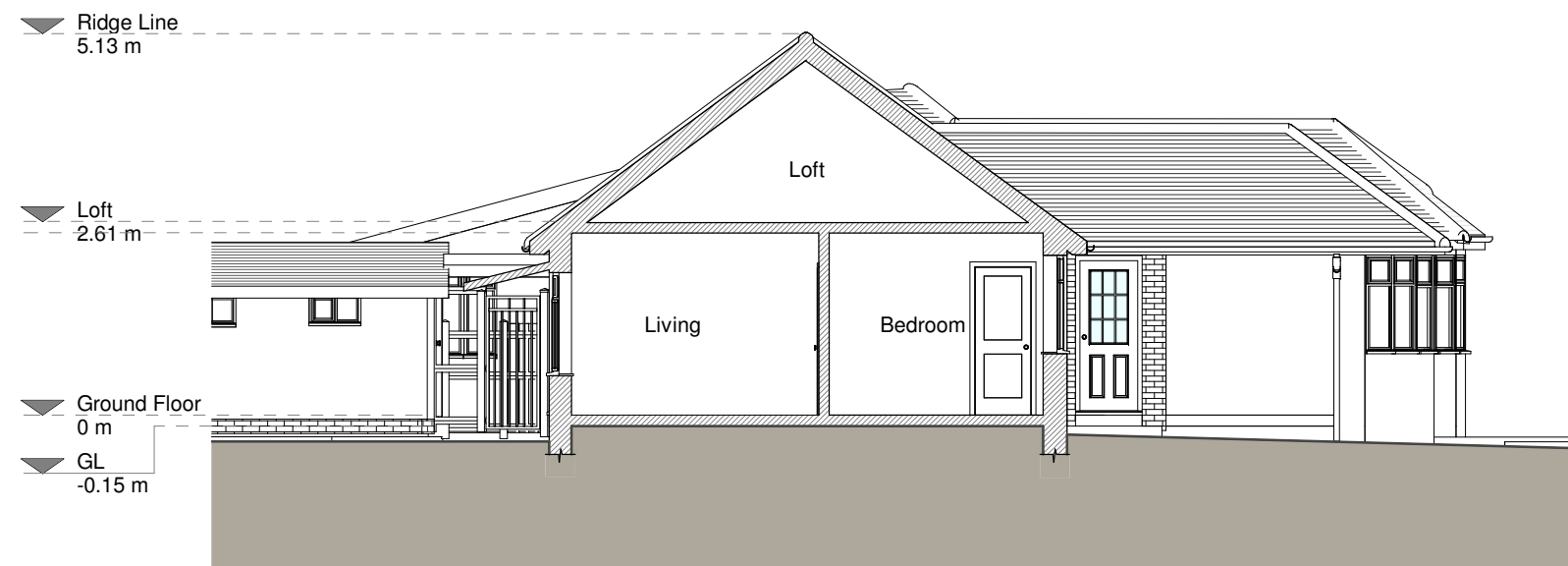

Section A - A

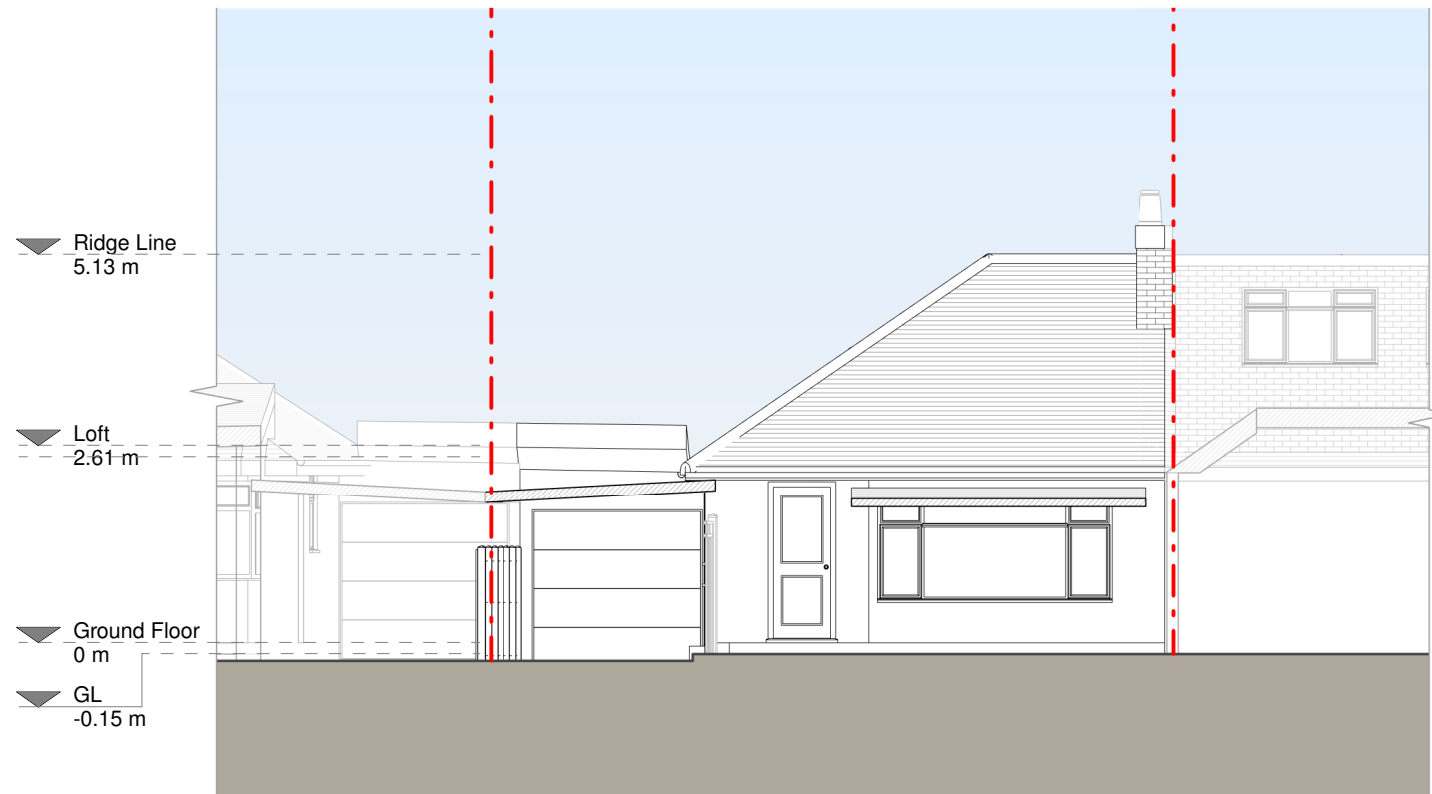

Rear Elevation

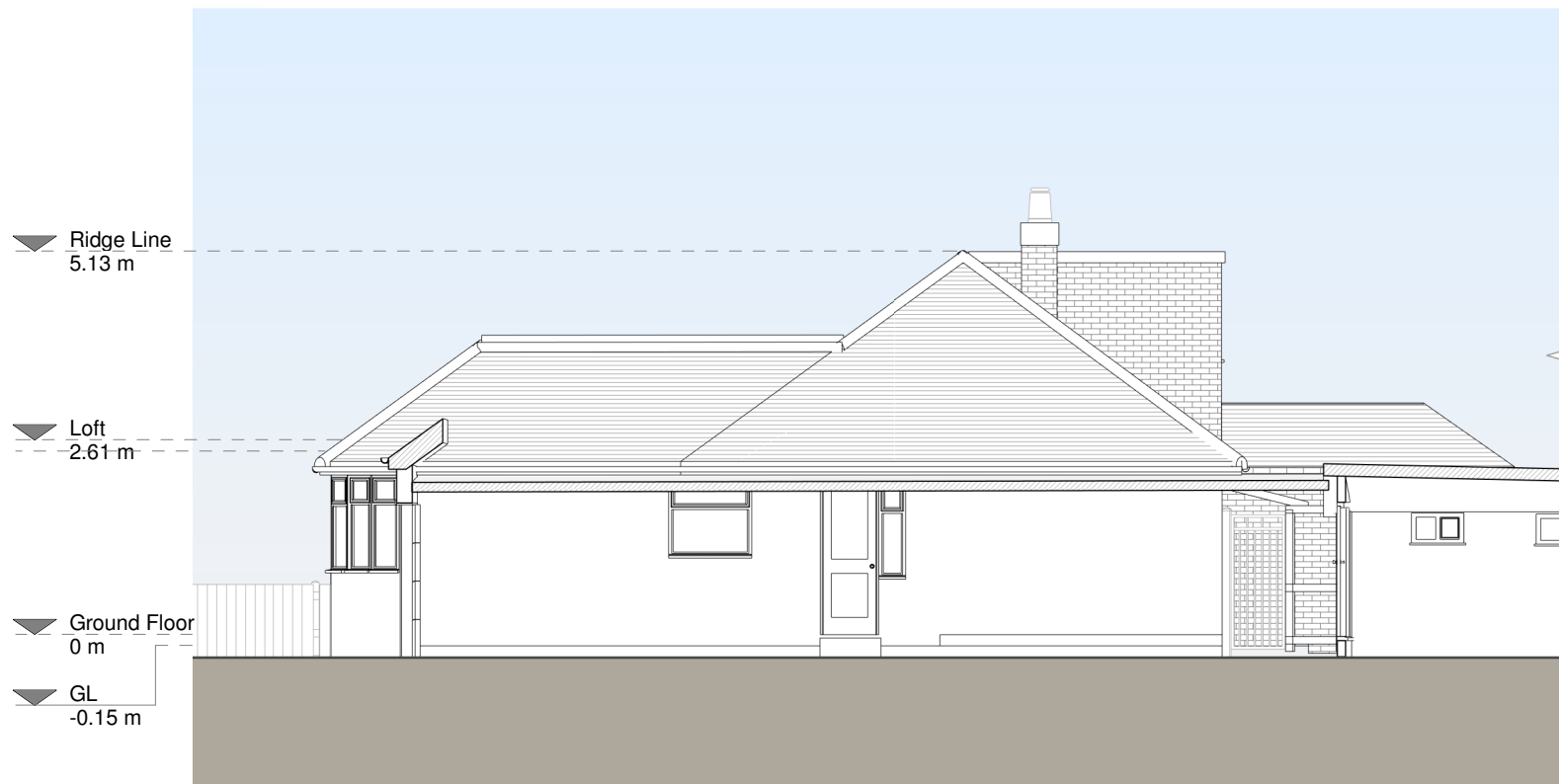

Right Side Elevation

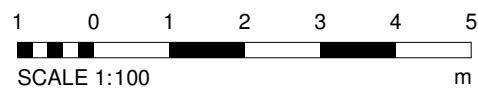

Copyright in the design and this drawing is the property of RESI. Reproduction in whole or in part is prohibited without written consent of RESI. This drawing must be read in conjunction with all other relevant documentation and drawings.

RESI accepts no liability for any expense, loss or damage of whatsoever nature and however arising from any variations which have not been referred to them and their approval is obtained.

Print not to actual scale. Do not scale from this drawing, with figures discrepancy are to be noted. All discrepancies to be noted and reported to RESI prior to construction. Any discrepancies to be reported to RESI immediately.

**Existing Materials:**

- Brickwork / Walls - White painted brick walls
- Pitched roof - Clay tiles
- Windows - White uPVC windows
- Doors - Black timber front door, RWP's / Gutter's / Fascia's - uPVC and cast iron pipes

**KEY**

- Existing walls
- Existing furniture
- Boundary line
- Level line
- 1.5m head height
- 1.8m head height

Revision		
Rev	Notes	Date
A	Planning Issue	28/07/2022

**RESI**  
Grow your home

Job Title:  
Proposed loft hip to gable with dormer, front porch, internal alteration, floor plan redesign and all associated works at 17 Windermere Avenue, Ruislip, HA4 9RG

Drawing Status:  
Planning Drawings

Client:  
Vaibhav Bisen

Drawing Title:  
Existing Floor Plans

Scale	Drawn
1:100 @ A1	AR

Date	Checked
July 2022	UK

Drawing No.	Rev
8124389-02-1100	A

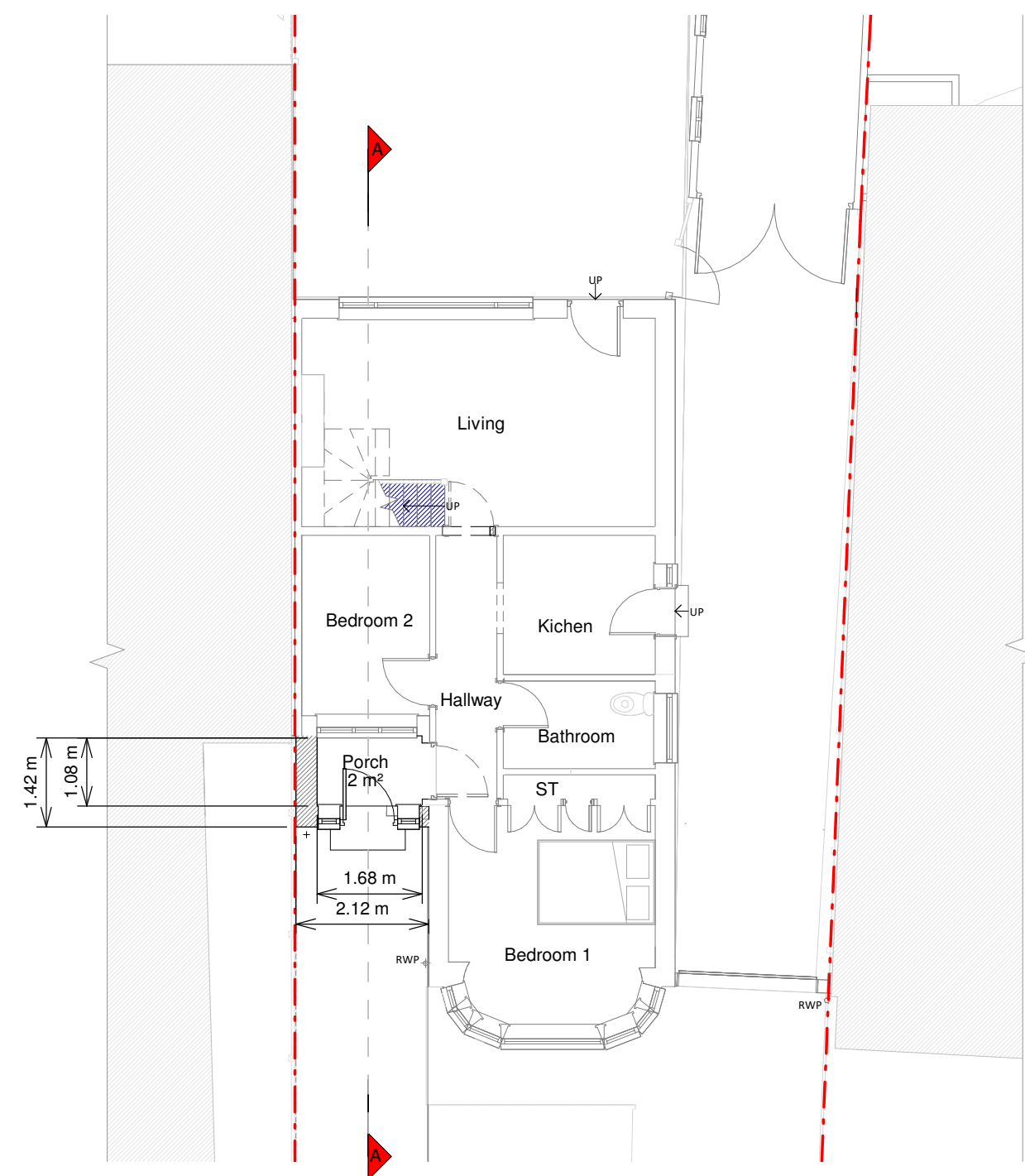

### Ground Floor Plan

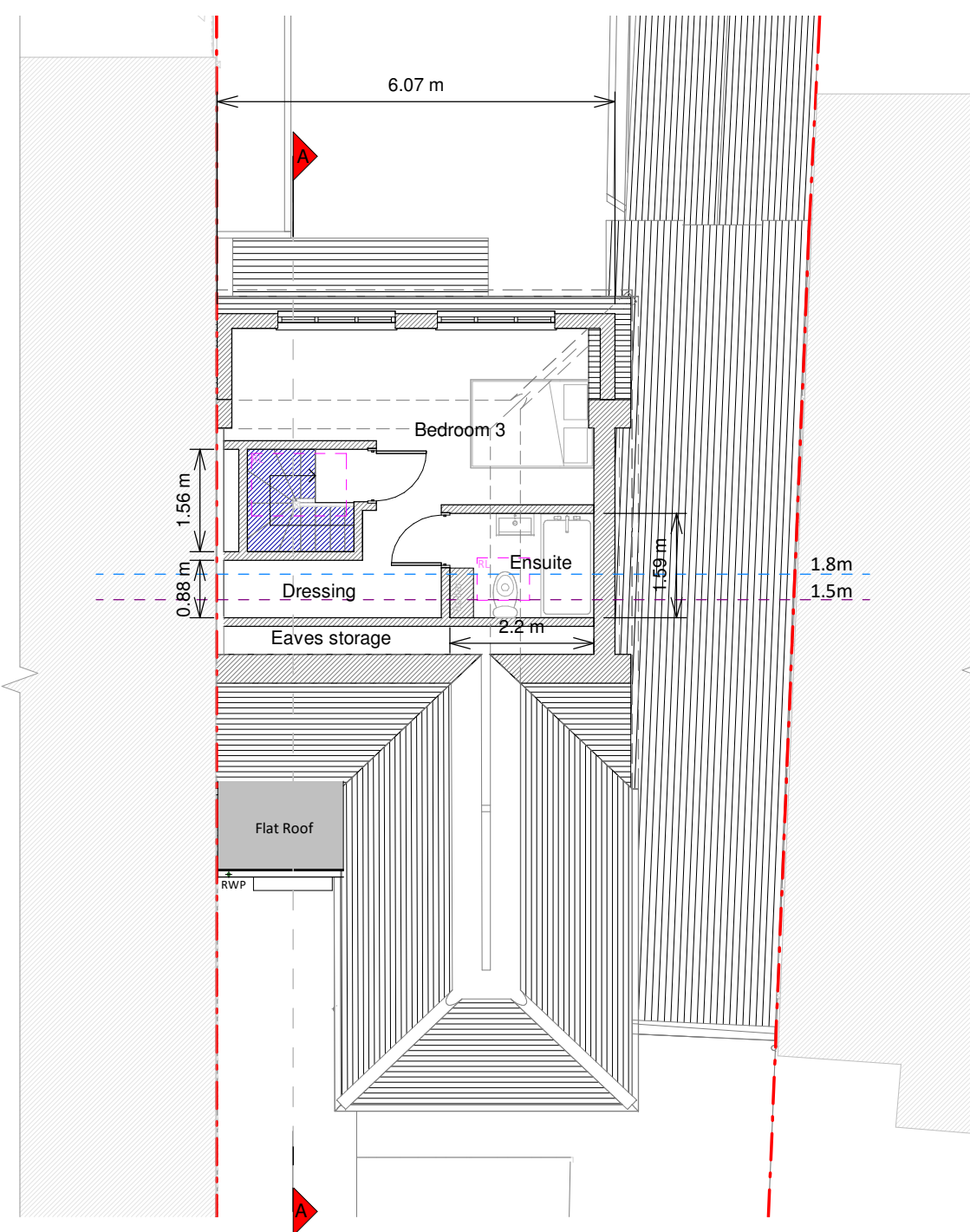

### Loft Plan

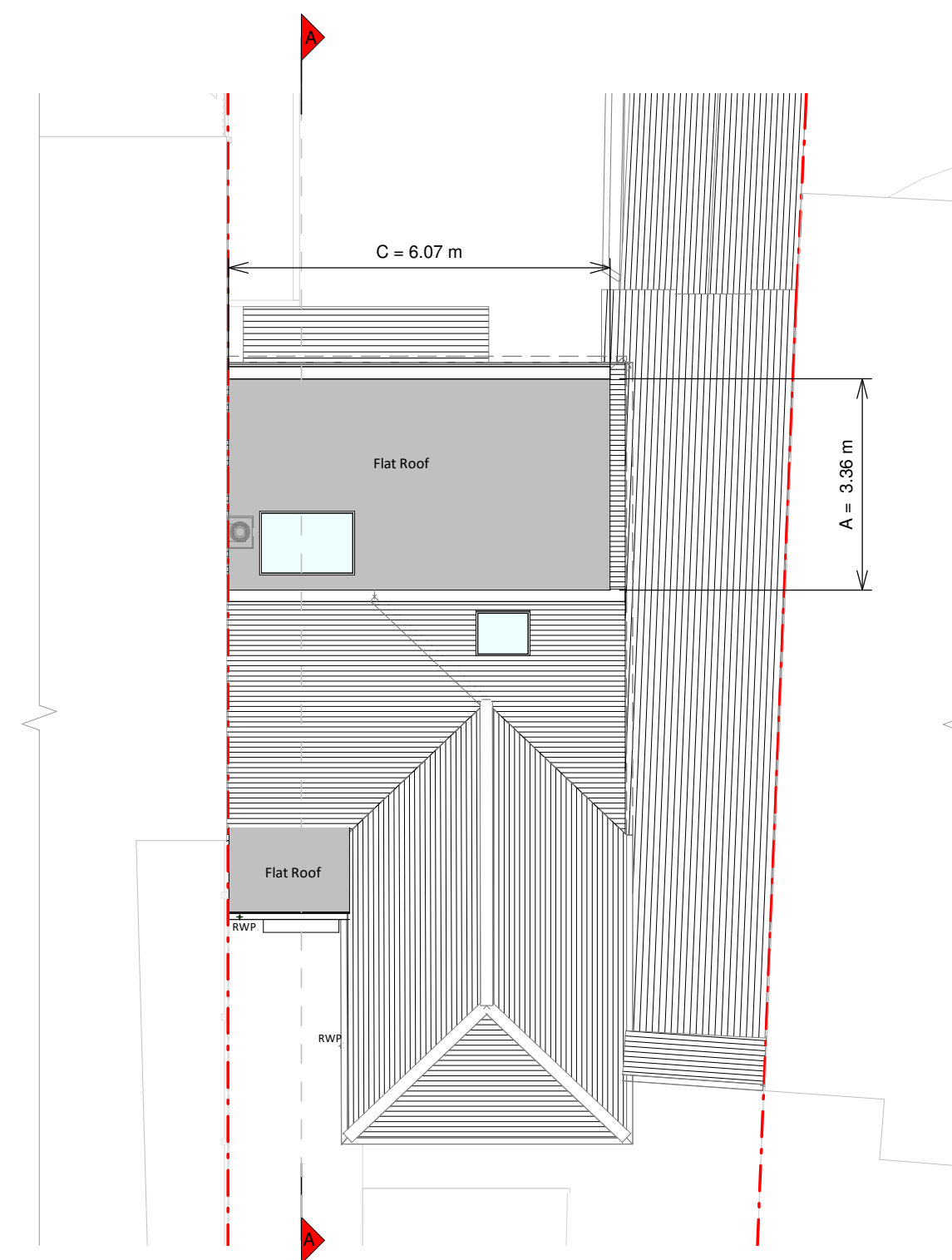

### Roof Plan

**Volume Calculation:**

$$(3.36\text{m} \times 2.56\text{m}) / 2 \times 6.07\text{m} = 26.10\text{m}^3$$

Totale volume = **26.10m<sup>3</sup>**

PD Allowance : 50m3

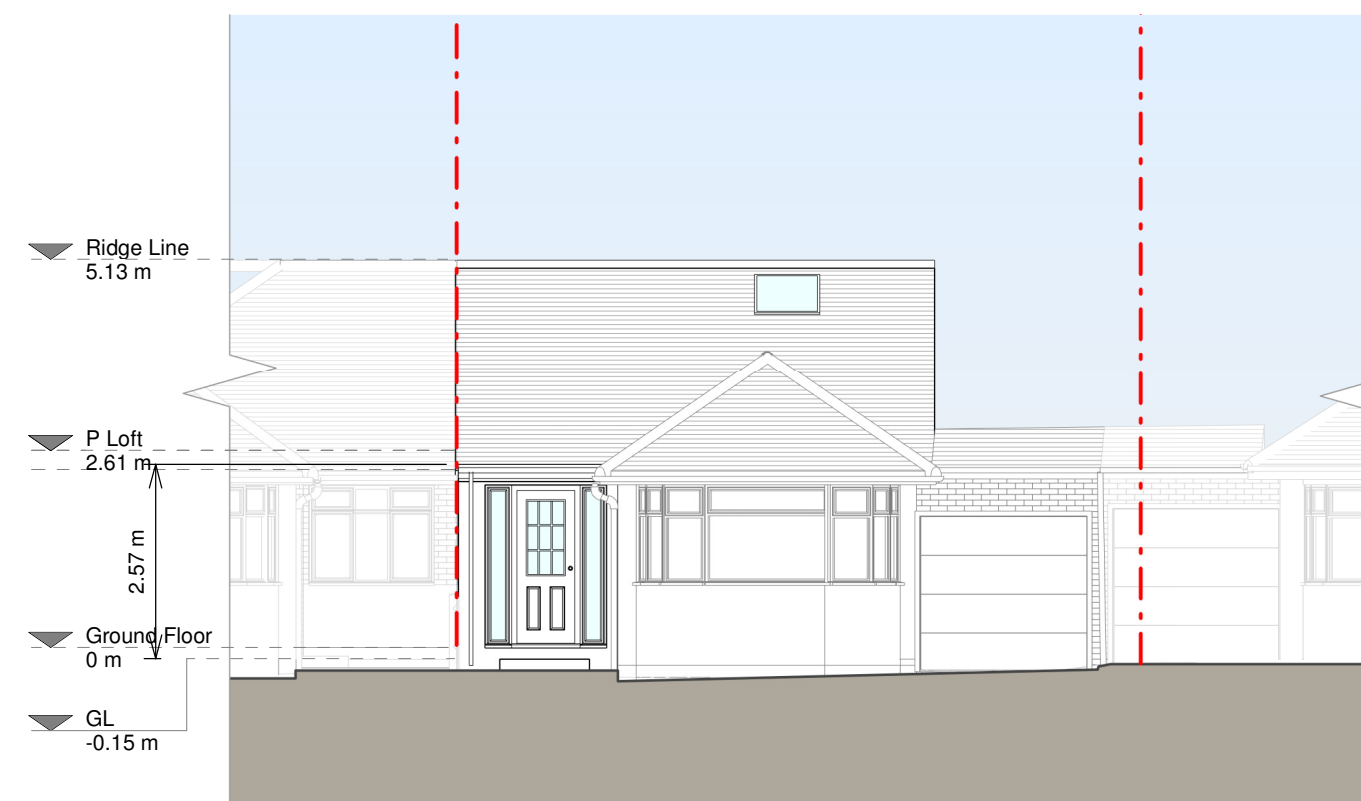

### Front Elevation

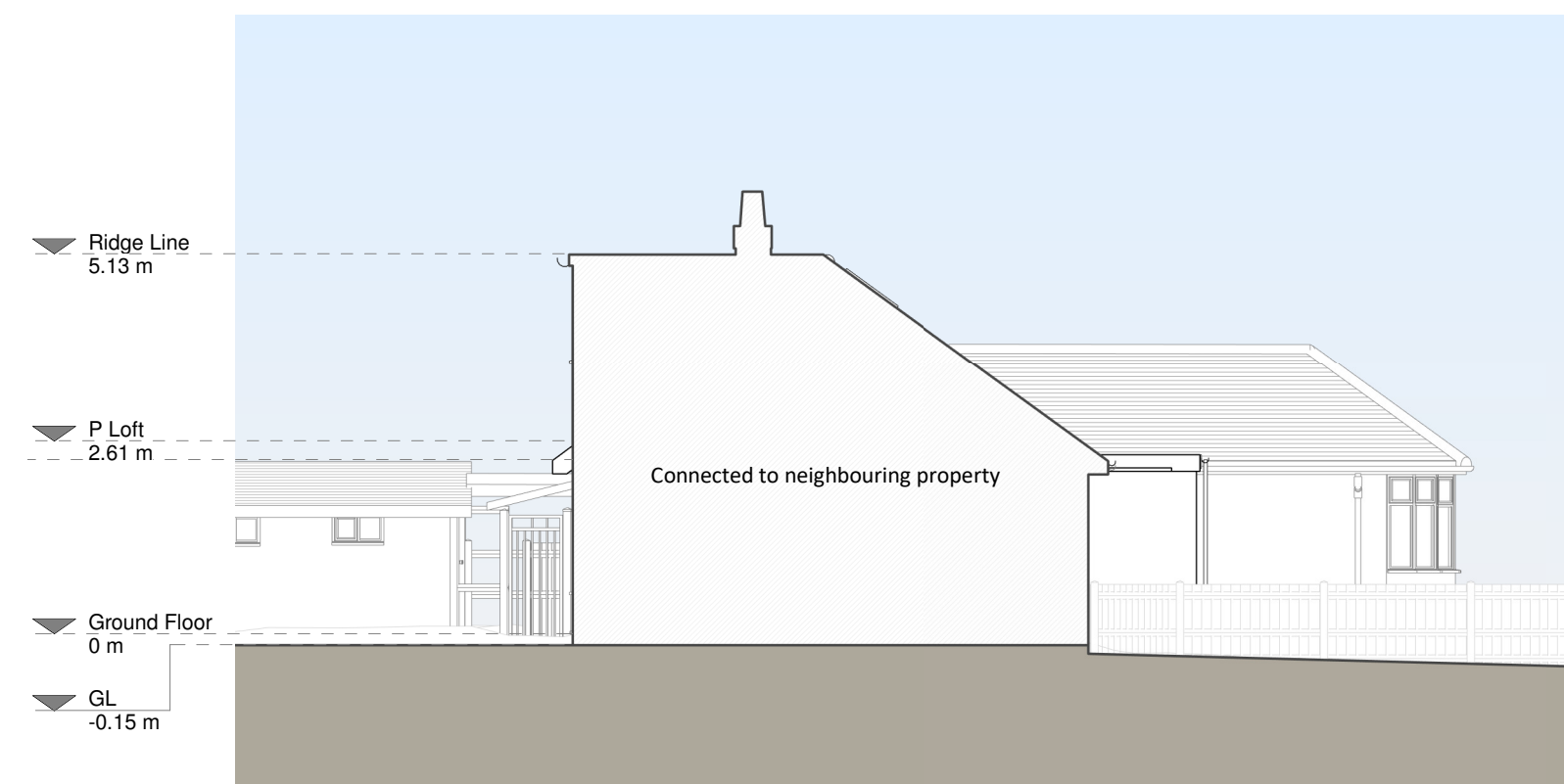

Left Side Elevation

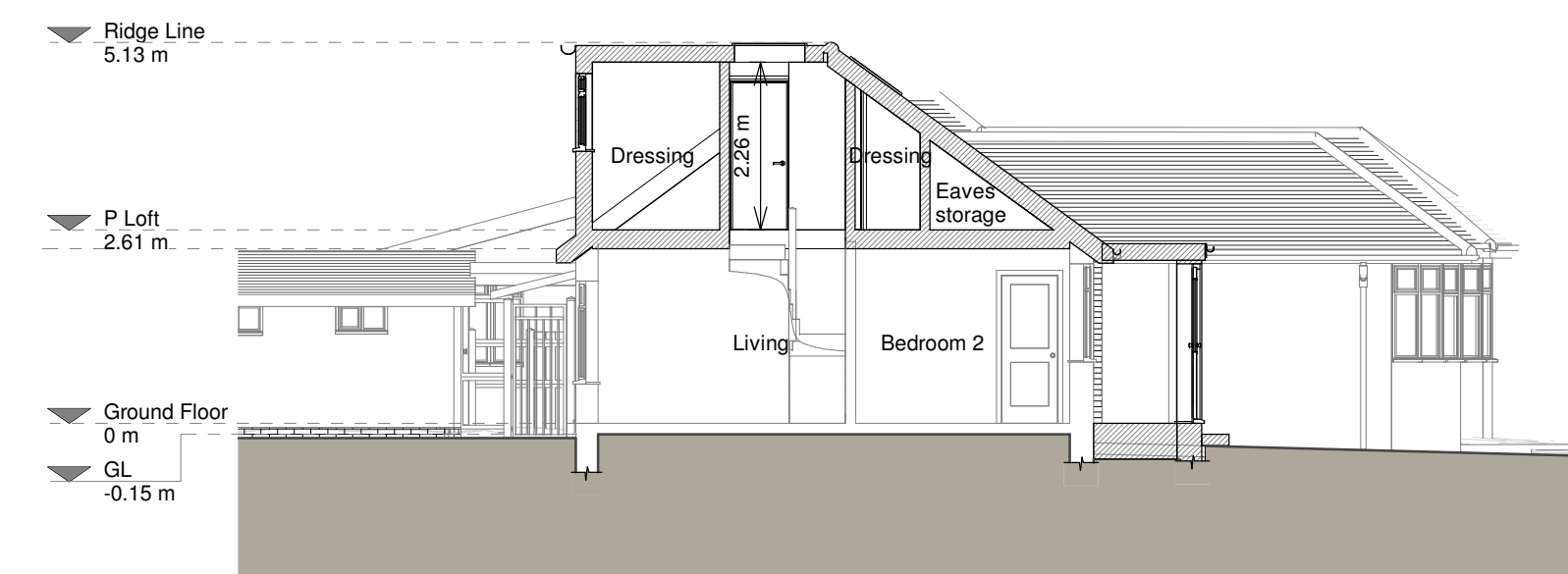

Section A - A

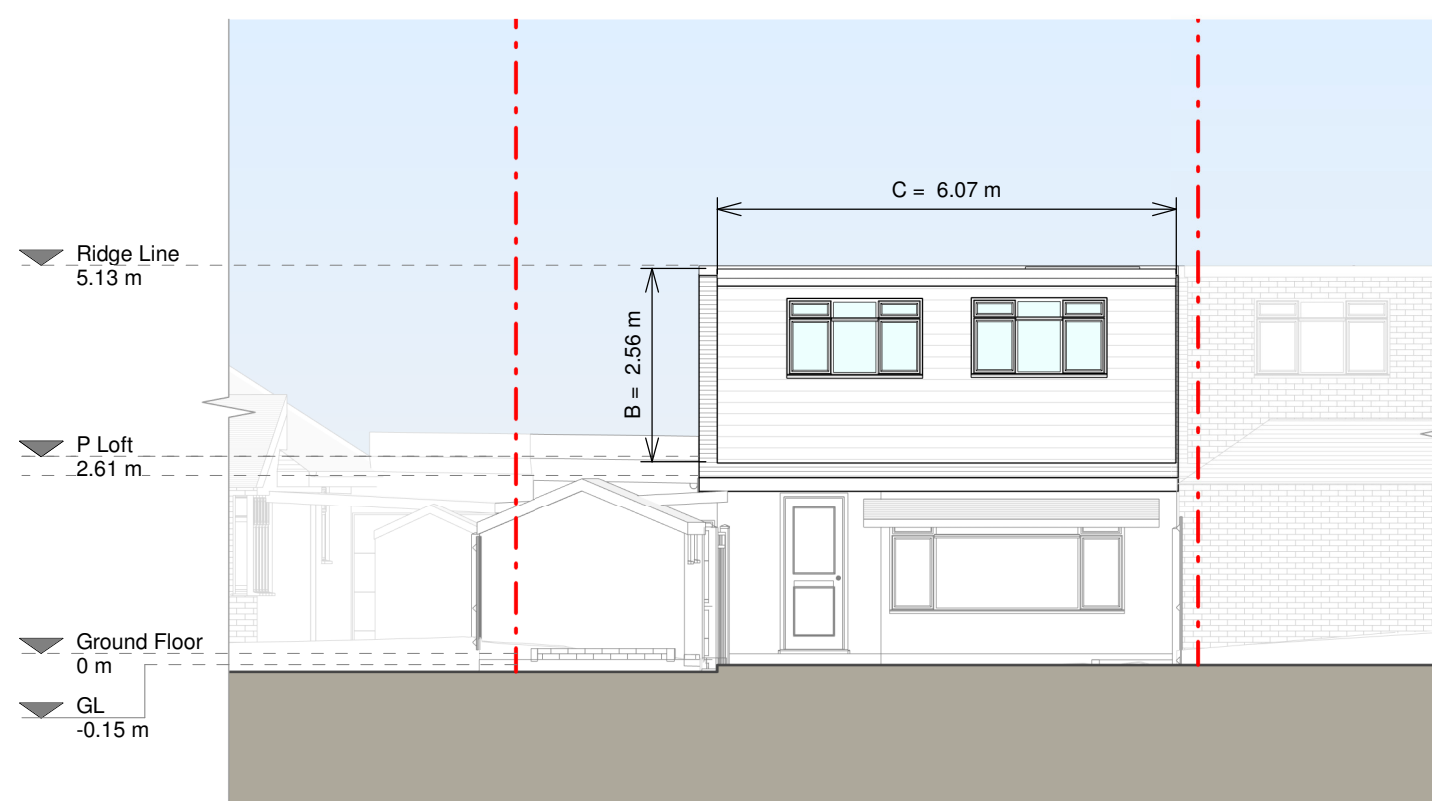

Rear Elevation

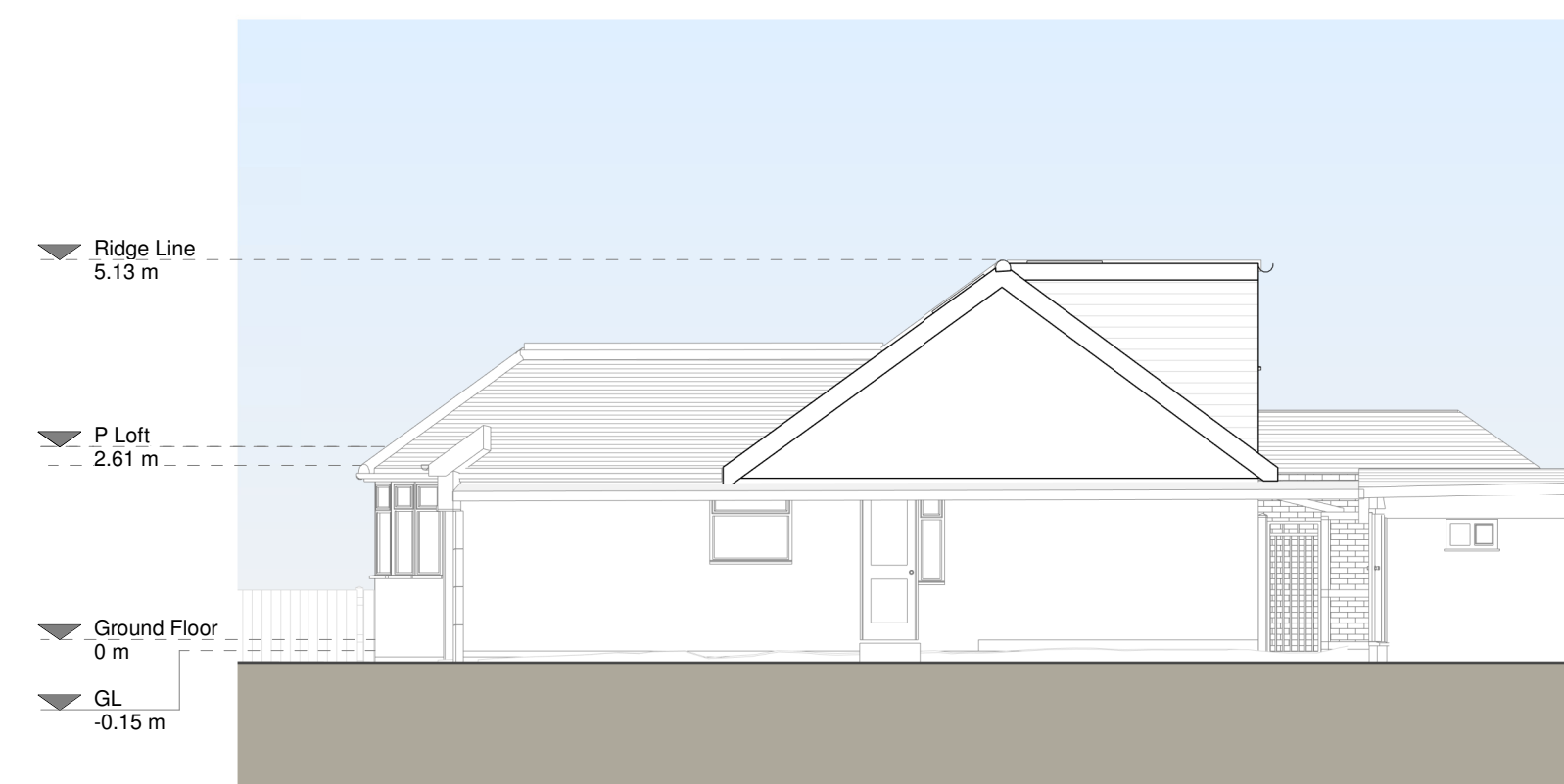

Right Side Elevation

RIGHT in the design and this drawing is the property of the **RES**. Reproduction in whole or in part is forbidden without written sanction of **RES**. This drawing must be kept in its original form with all other relevant documentation and drawings.

**RES** accepts no liability for any expense, loss or damage whatsoever nature and however arising from any variation which has not been referred to them and their approval obtained.

It must be at actual scale. Do not scale from this drawing. All figured dimensions are to be used. All dimensions to rough-checked on-site prior to manufacture and construction. Any discrepancies to be reported to **RES** immediately.

Work / Walls - White painted brick walls, and cladding to timber dormer walls  
 Roof - Clay tiles  
 Roof - Fibreglass  
 Windows - White uPVC windows and rooflights  
 Doors - White uPVC doors  
 Gutters / Fascia's - uPVC and cast iron to match existing

Existing walls	--- Boundary line
Proposed walls	--- Proposed beam
Proposed furniture	--- Proposed drainage
Proposed staircase	--- Existing removed
Proposed rooflight	--- 1.5m head height
	--- 1.8m head height

EY 

[illegible]

**RESI®**  
grow your home

Proposed loft hip to gable with  
summer, front porch, internal  
renovation, floor plan redesign and all  
associated works at 17 Windermere  
Avenue, Ruislip, HA4 9RG

### Learning Drawings

Shav Bisen

Proposed Floor Plans

00 @ A1	Drawn AR
022	Checked UK
g No. 389-02-3100	Rev A

