

All New Windows on the Proposed Gable Wall to be Obscured and Non-Opening

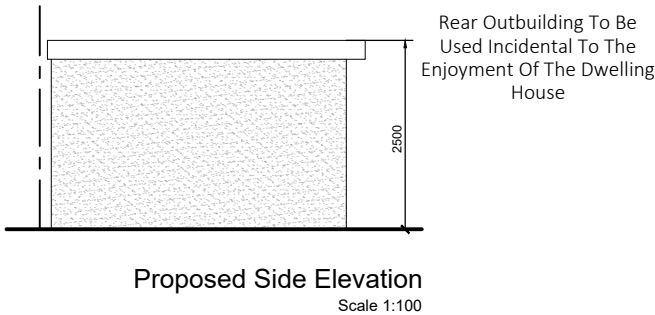

**PARTY WALL ACT 1996**  
OWNER/S MUST ENSURE ALL PARTY WALL AGREEMENTS ARE IN PLACE BEFORE ANY BUILDING WORKS ARE TO COMMENCE

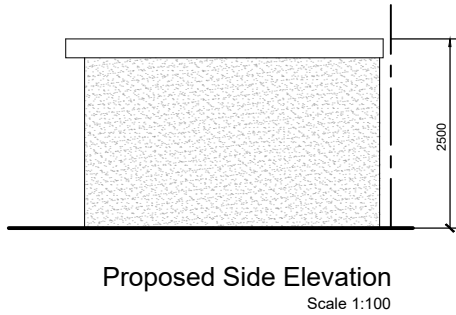
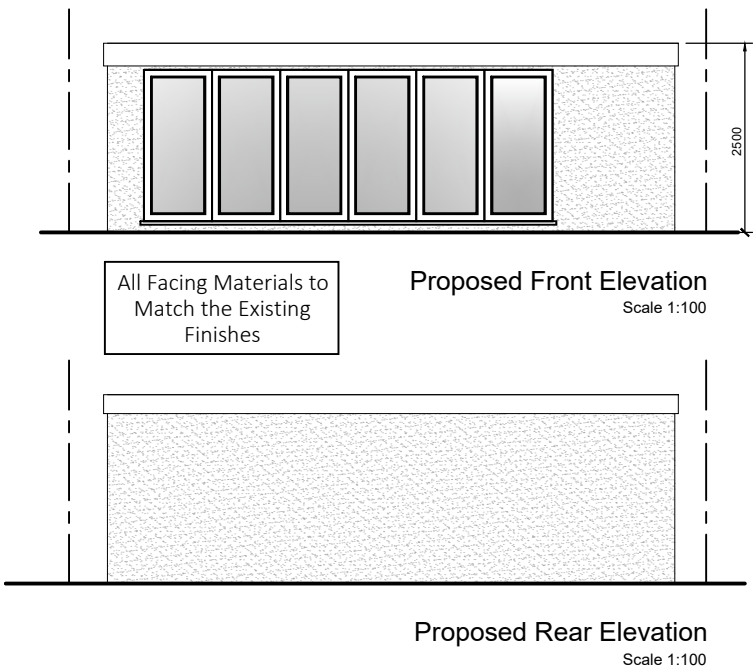
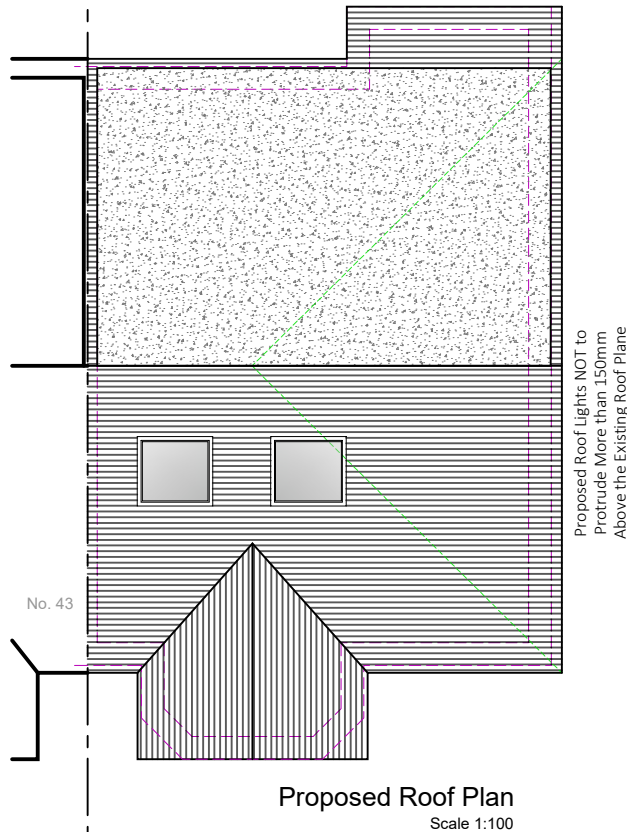
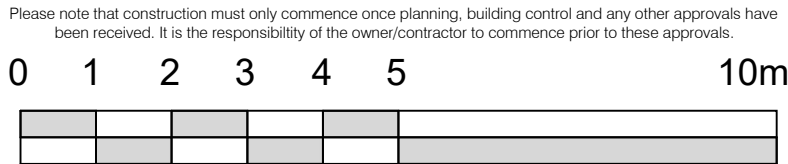

Legend	
Walls Removed	---
New Walls	■
Existing Walls to Remain	■
Boundary Wall	---
Sound Separating Walls	■
Proposed Extensions	■

**IMPORTANT GENERAL NOTE**  
The specification is to be read in conjunction with the plans/section details, and other associated Structural details as may be provided.  
All work is to be carried out to the Local Authority Planning and Building Regulations Approval, and the Codes of Practice and British Standards as necessary.  
All dimensions, levels, sizes, positions and locations of particulars as indicated on drawings are to be verified by the appointed Contractor on site prior to engaging in works. Any discrepancies must be reported to the Architect/Surveyor/Engineer or responsible person/s immediately.  
The Contractor is responsible for ensuring compliance with the CDM Regulations, and appropriate Health & Safety on site precautions.  
The Client/Building Owner must obtain any necessary PARTY WALL AGREEMENTS, prior to engaging in the works on site.

Revision	Date	Description

A3	Paper Size	Scale	Construct 360 Ltd, Trading as:	
	1:100	Revision	<b>DontMoveExtend</b> .com <sup>®</sup>	
	1st	Jun-22	info@DontMoveExtend.com Tel: 0208 206 0011	
	Drawn By NE	Checked By AP	Site Address 45 Ferndown Northwood HA6 1PH	Proposed Plans & Elevations of Outbuilding
Status Planning Issue			Drawing Number FD45-02-1004	