

7 WOODRIDGE WAY, NORTHWOOD.

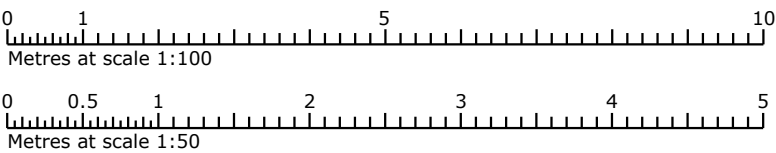

It is the responsibility of the client to advise of matters relating to land title, restrictive covenants, wayleaves or positions of public drains in relation to the site. Site boundaries are taken as visible fence lines unless advertised otherwise

Drawings may be scaled for planning purposes only.

All existing and proposal drawings are based on measured surveys. Site drawings are based on Ordnance Survey plans. Halford Jones Architecture cannot guarantee the accuracy of drawings that have been imported from other agencies, eg Ordnance Survey.

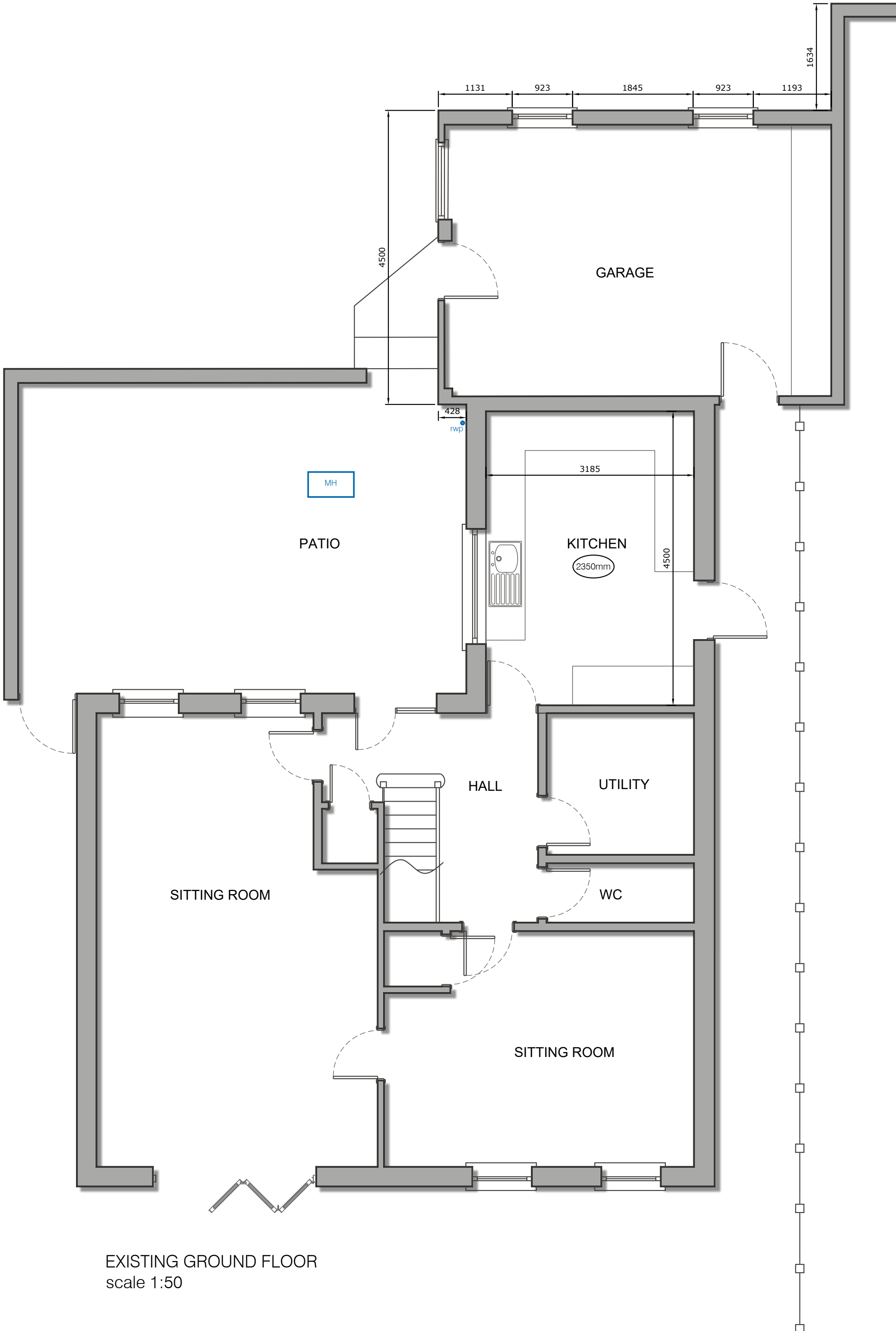

EXISTING GROUND FLOOR  
scale 1:50

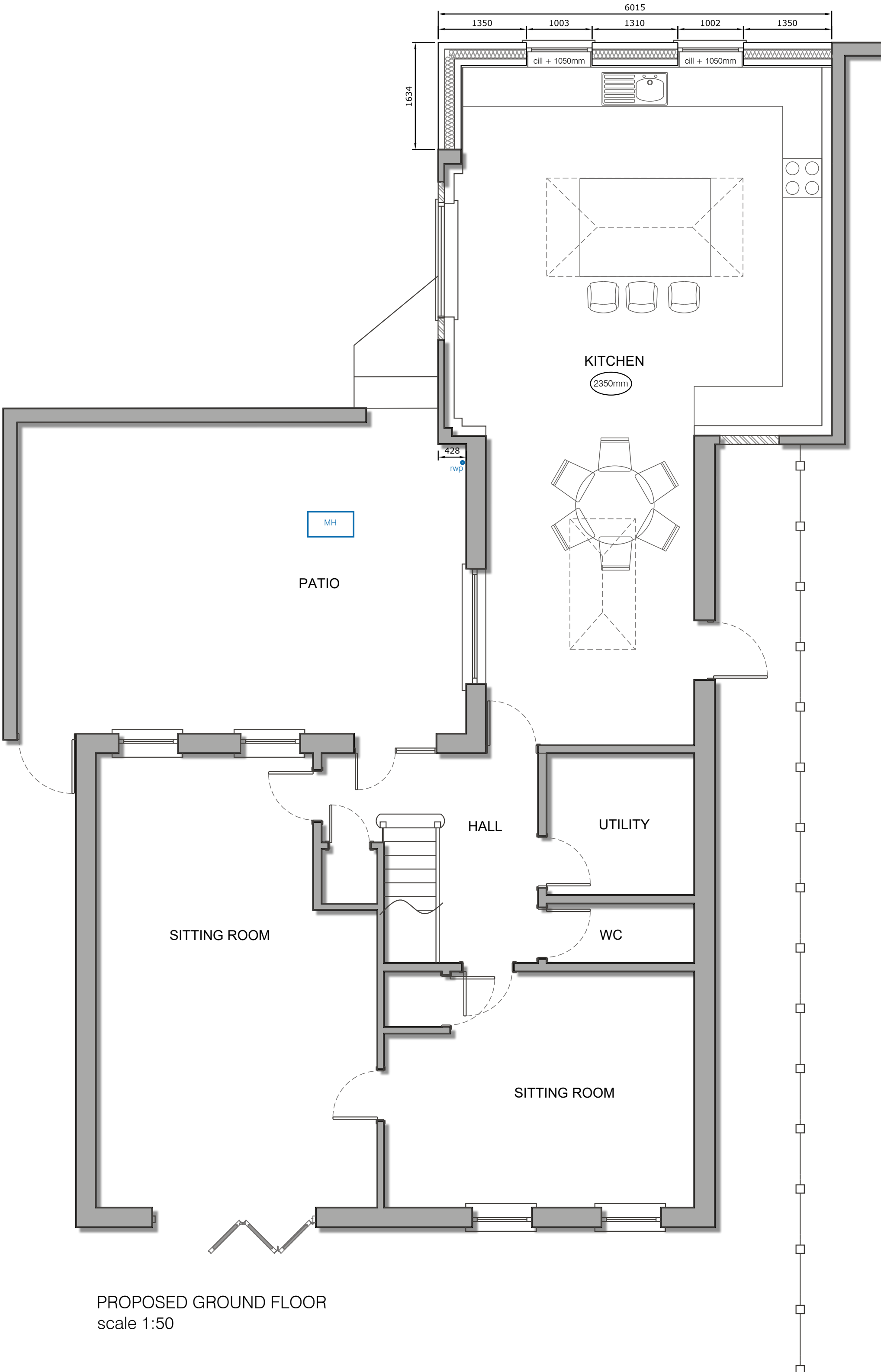

PROPOSED GROUND FLOOR  
scale 1:50

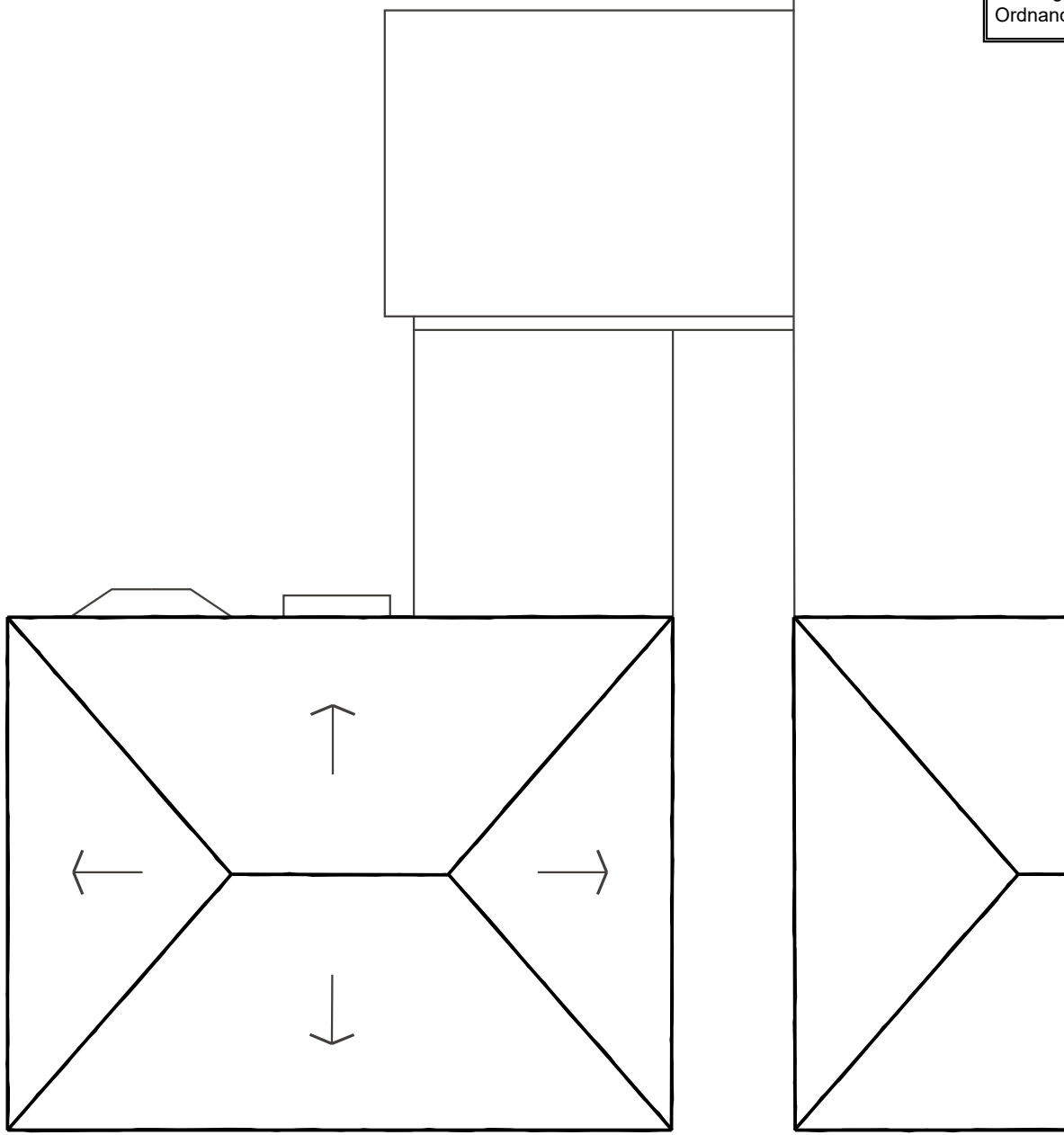

EXISTING ROOF PLAN  
scale 1:100

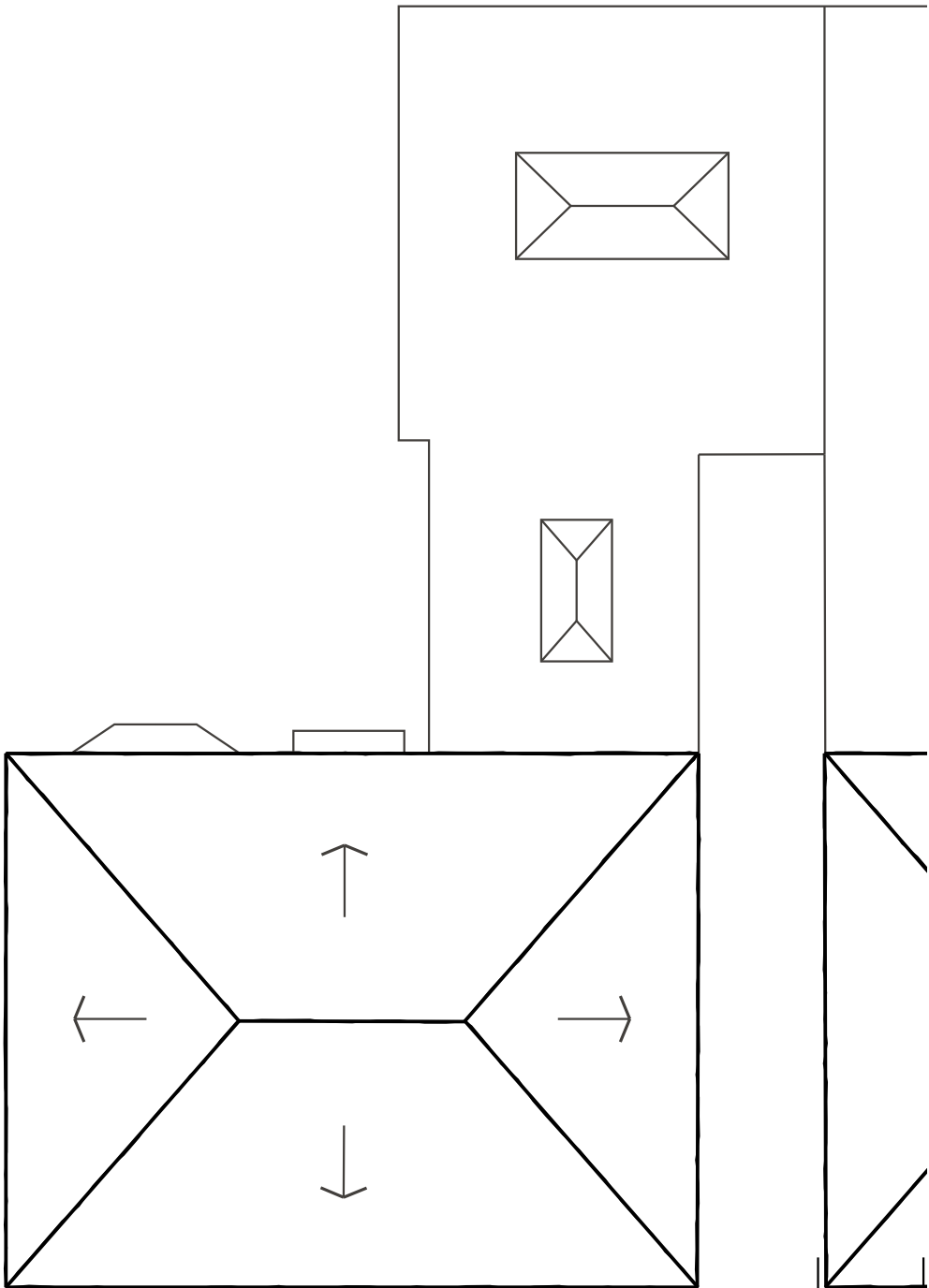

PROPOSED ROOF PLAN  
scale 1:100

B	Front elevation windows alters to 2.	TJ	17.08.22
A	French doors altered.	TJ	09.06.22
Revision:	Amendment Description:	Initials:	Date:
<div><div></div><div><b>HALFORDJONES</b> Architecture</div></div>			
Client Address:		Project Address:	
		7 Woodridge Way Northwood Middlesex HA6 2BE	
Project No:	230503	Drawn By: TJ	
Drawing No:	P001	Revision: B	
Date:	15.06.23	Scale: 1:50 & 1:100	
Drawing Title: Existing & Proposed Gas			
Issue Type:	PRELIMINARY	Checked By: TJ	
Registered Office: Halford Jones Architecture Ltd, 34a Park Hill Drive, Aylestone, Leicester, LE2 6HR. (Company Number 10312635) Tel: 0116 2832578 Mob: 07508 807002 Email: office@halfordjones.com Website: www.halfordjones.com			
NO DIMENSIONS ARE TO BE SCALED FROM THIS DRAWING. ALL DISCREPANCIES WITH THE DETAILS TO BE REPORTED AND CLARIFIED PRIOR TO COMMENCING WORKS ON SITE. IF IN DOUBT - ASK. THIS DRAWING IS COPYRIGHT.			