

REV/NOTES:

Where building to the boundaries the adjacent owner is to be informed under the terms of the Party Wall Act 1996 and its provisions followed. Where building over boundaries the adjacent owner is to be served notice under section 65 of the Town & Country Planning Act 1990.

©This drawing and the works depicted are the copyright of GT Designz LTD and may not be reproduced or amended except by written permission of GT Designz LTD.

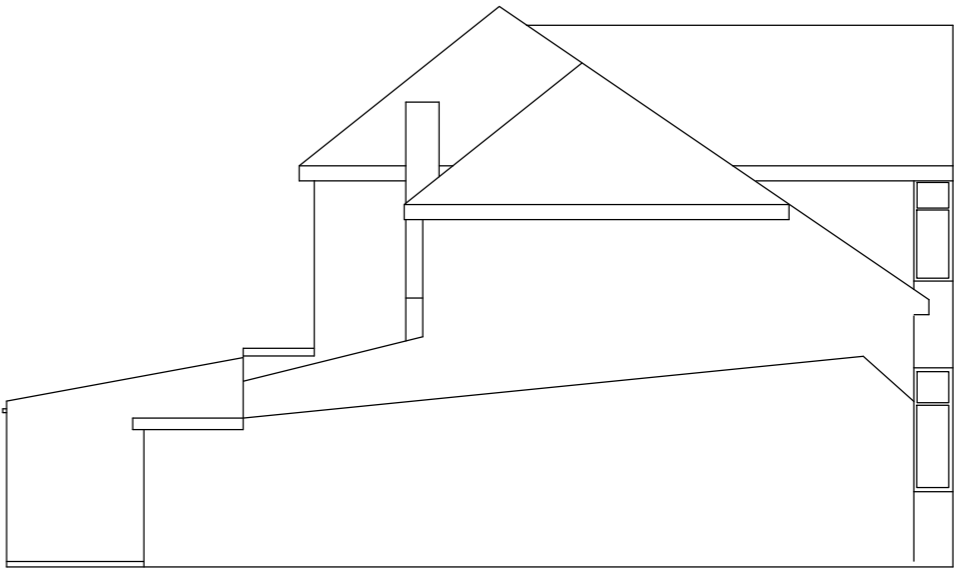
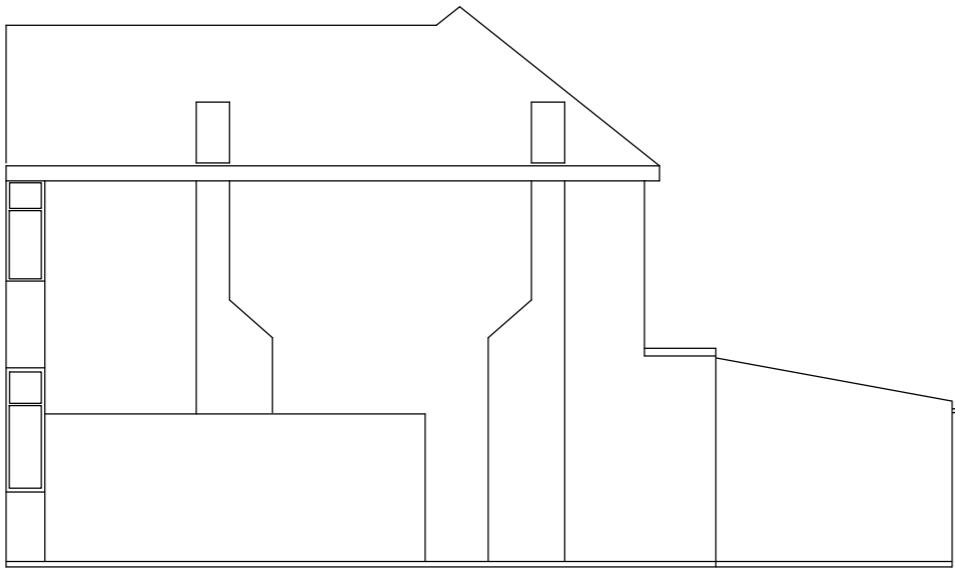

EXISTING REAR / FRONT & SIDE ELEVATIONS
Scale 1:100

| | | | |
|---|-------------------------------------|-----------|----------------------------|
| Application: HPA – New roof with increase in height, hip to gable roof extensions and rear dormer | | | |
| Client: | Mr K S Mand | Date: | 26 th June 2025 |
| Site: | 25 Stirling Road, Hayes, UB3 3AH | Drawn By: | Gurops Benning |
| Scale: | Refer to Drawing @ A3 | Dwg.No: | GTD1198 – 02HA3 |

G T DESIGNZ LTD
Building Designs & Technical services

GT Designz Ltd,
Unit 1, Gethden House,
Dawley Road
Hayes,
UB3 1EH

Tel : 0208 212 7981

Mob : 07854 351 934

Email : enquiries@gtdesignzLtd.com