

REV/NOTES:

Where building to the boundaries the adjacent owner is to be informed under the terms of the Party Wall Act 1996 and its provisions followed. Where building over boundaries the adjacent owner is to be served notice under section 65 of the Town & Country Planning Act 1990.

©This drawing and the works depicted are the copyright of GT Designz LTD and may not be reproduced or amended except by written permission of GT Designz LTD.

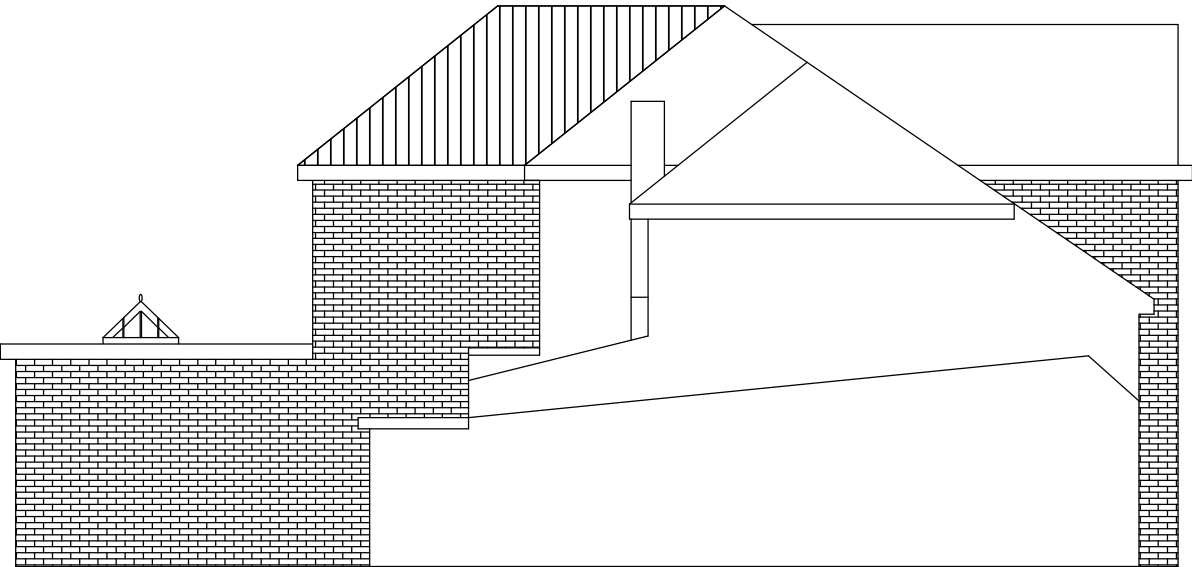
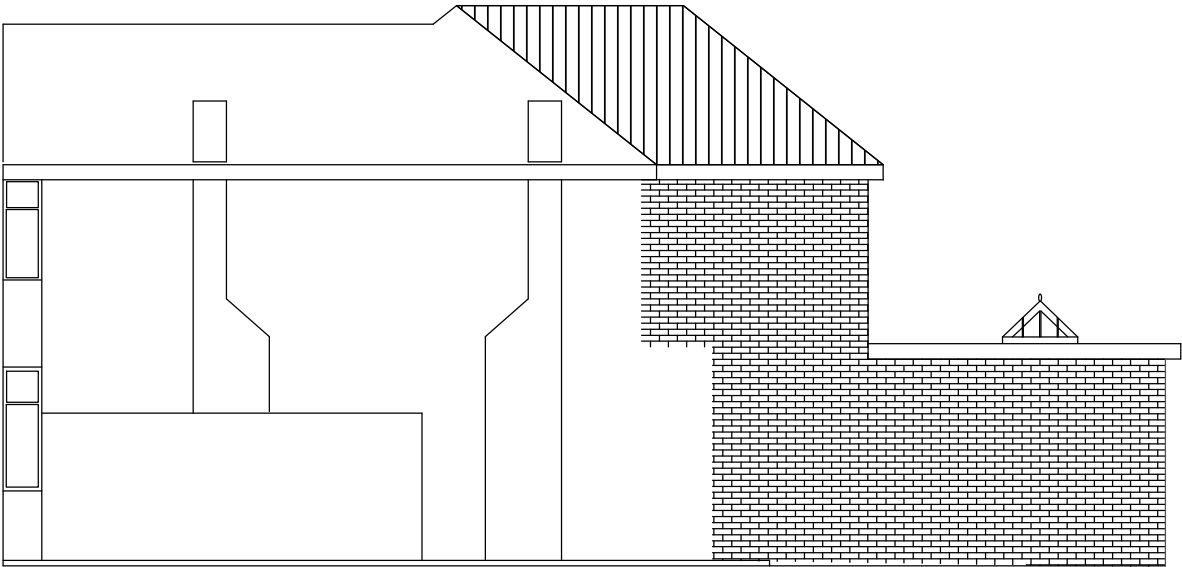

PROPOSED REAR / FRONT & SIDE ELEVATIONS
Scale 1:100

Application:			
HPA – 2 storey front and rear & ground floor rear extensions			
Client:	Mr K S Mand	Date:	23 rd Feb 2023
Site:	25 Stirling Road, Hayes, UB3 3AH	Drawn By:	Gurps Benning
Scale:	Refer to Drawing @ A3	Dwg.No:	GTD1198 – 04HPA

G T DESIGNZ LTD
Building Designs & Technical services

GT Designz Ltd, Unit 1, Gethclen House, Dawley Road Hayes, UB3 1EH	Tel : 0208 212 7981 Mob : 07854 351 934 Email : enquiries@gtdesignzltd.com
--	--