

Existing ground floor

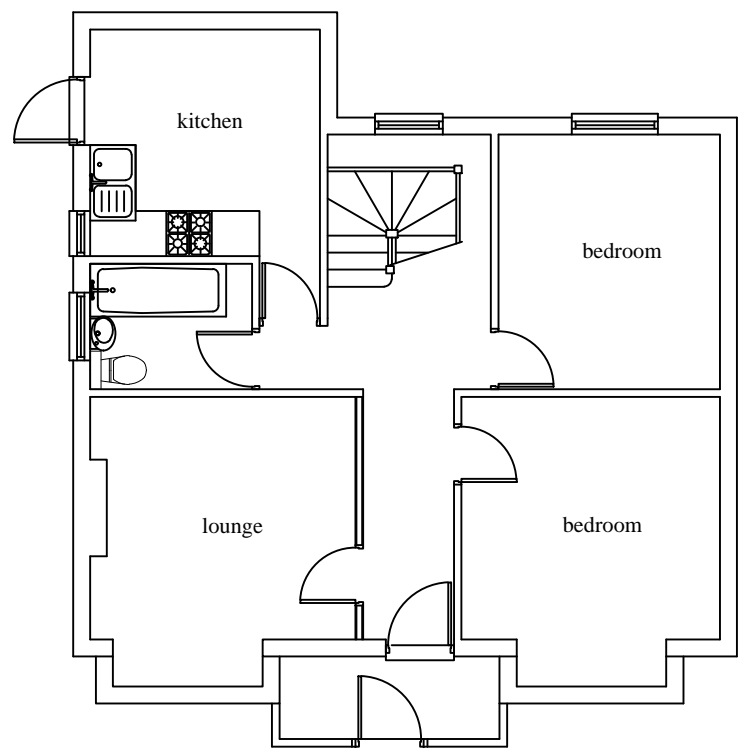

Proposed ground floor

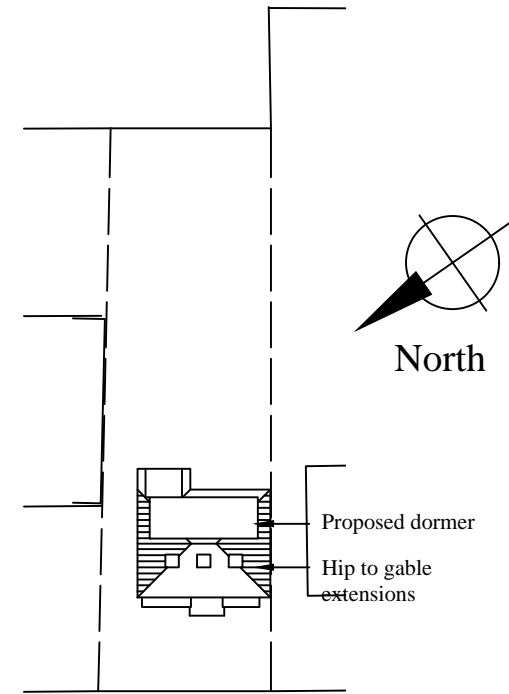
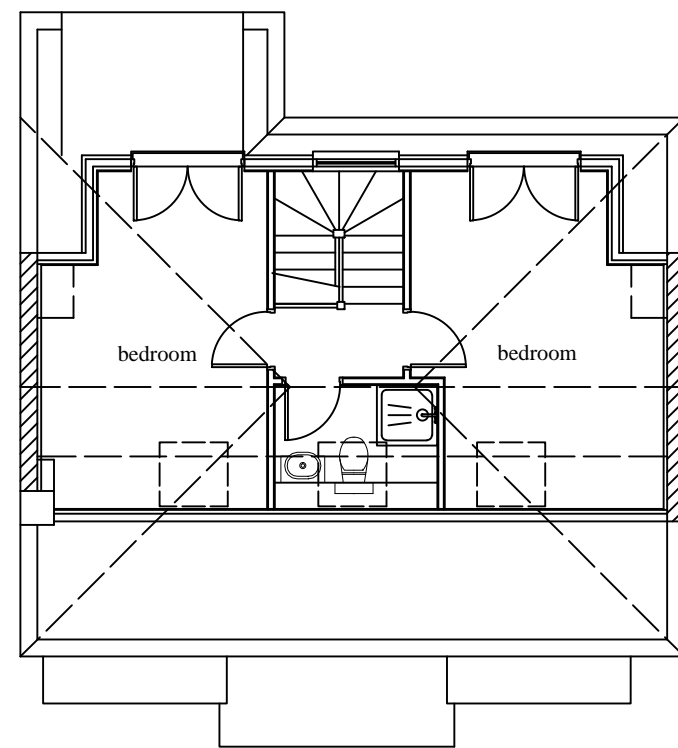
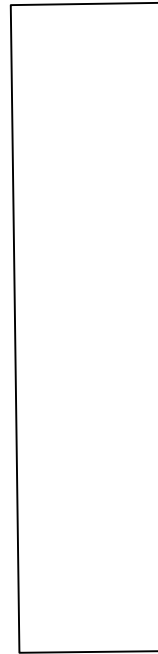

Site Plan  
1:500

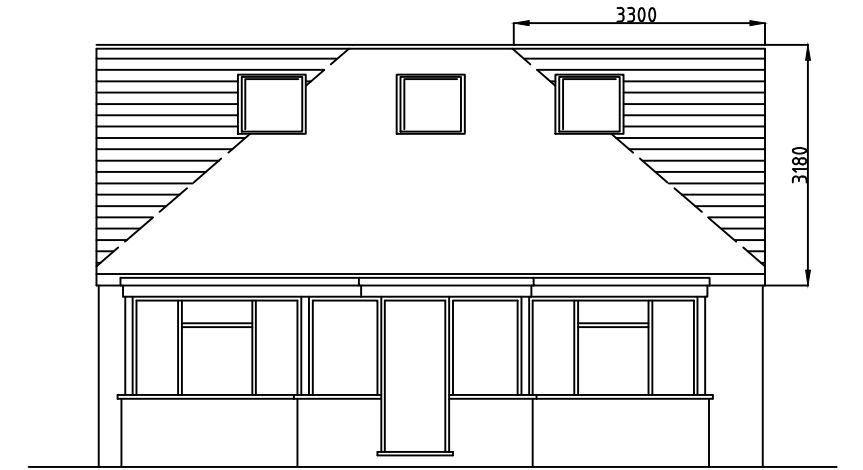

Proposed front elevation

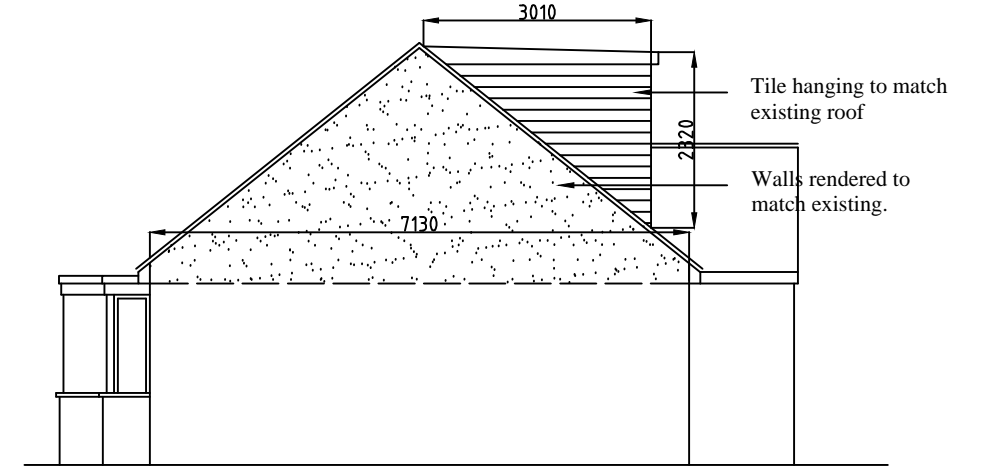

Proposed side elevation

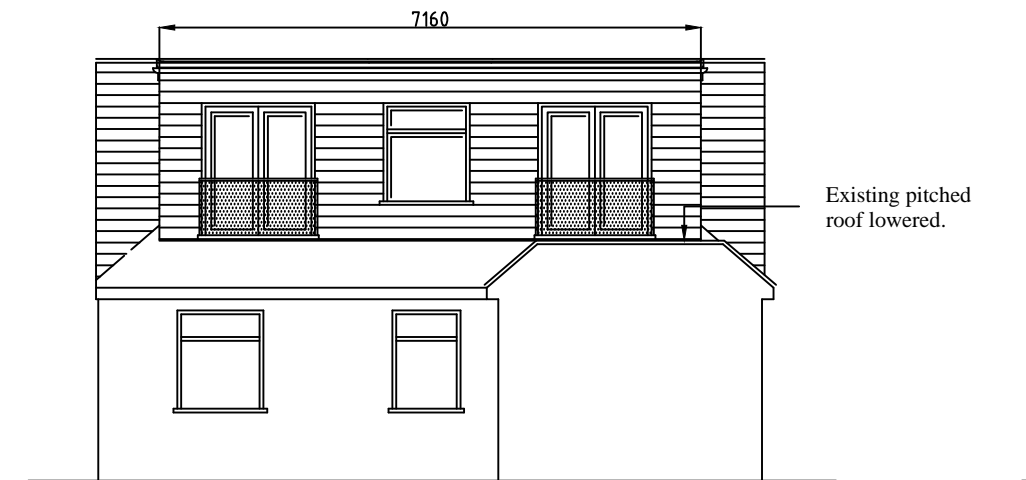

Proposed rear elevation



Proposed side elevation



Volume of hip to gable conversion 1:		1/6x7.13x3.18x3.3 = 12.47m <sup>3</sup>
Volume of hip to gable conversion 2:		1/6x7.13x3.18x3.3 = 12.47m <sup>3</sup>
Volume of dormer:		1/2x7.16x3.01x2.32 = 24.9
Net increase in volume of house:		12.47+12.47+24.9 = <b>49.84m<sup>3</sup></b>
Revisions:		
ABA Chartered Surveyors		
103 Manor Way, Ruislip. HA4 8HW.		email:aba@aujla.co.uk Tel: 020 8574 3535
scale 1:100 @A2	title	
date 10/05/25	Hip to gable extension and loft conversion.	
drg no	rev	site
2511-pl-01		2 Harold Avenue, Hayes UB3 4QW.