

PROPOSED SIDE (SOUTH) ELEVATION

PROPOSED SIDE (NORTH) ELEVATION

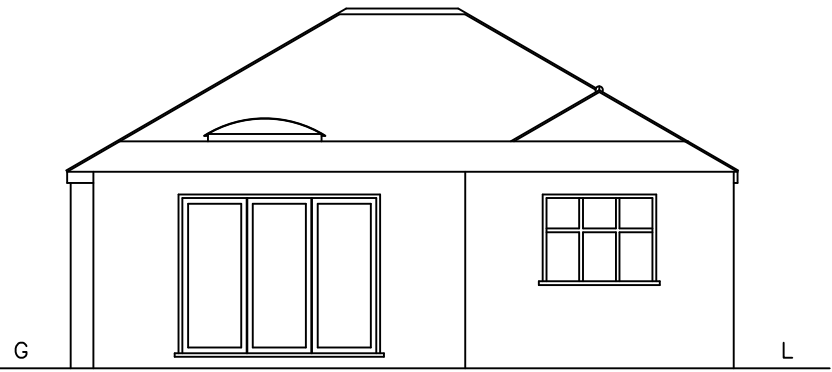

PROPOSED FRONT (WEST) ELEVATION



PROPOSED REAR (EAST) ELEVATION

- NOTES:
- 1. ALL EXTERNAL FINISHES TO MATCH EXISTING IN DESIGN, COLOUR AND TEXTURE.
 - 2. PLANNING DEPARTMENT IS REQUESTED TO TAKE INTO ACCOUNT IN THE DECISION MAKING PROCESS THE 8M DEEP SINGLE STOREY REAR EXTENSION AND THE LOFT CONVERSION AT 4 HAROLD AVENUE
 - 3. PROPOSED EXTENSION WOULD NOT CAUSE ANY DETRIMENTAL EFFECT TO THE LIGHT TO 4 HAROLD AVENUE BASED UPON THE DIRECTION OF SUN TRAVELS.
 - 4. APPLICANT IS WILLING TO MAKE AMENDMENT/S IF NECESSARY

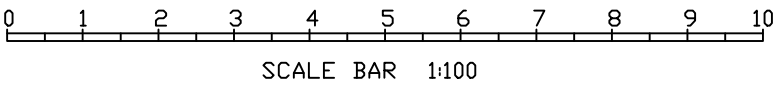

PROPOSED SINGLE STOREY REAR EXTENSION, INTERNAL ALTERATIONS AND PITCH ROOF ABOVE EXISTING PORCH
AT
2 HAROLD AVENUE, HAYES UB3 4QW
APPLICANT: MR HARKIAT TAKHAR
SCALE: 1:100 PAPER: A3
DATE: JANUARY, 2025
DWG: 2HA/HI/P1
TITLE: PROPOSED ELEVATIONS