

EXTERNAL FINISHES

- 1 Yellow Buffed Brick
- 2 Clear Single Glazing
- 3 White Timber Frame Window
- 4 Obscure Single Glazing
- 5 Black Painted Timber Door
- 6 Black Painted Timber Fascia
- 7 Black PVC Gutter
- 8 Dark Brown Marley Roof Tiles
- 9 Terracota Chimney Flue
- 10 Clear Double Glazing
- 11 Obscure Double Glazing
- 12
- 13
- 14 Grey Slate Roof Tiles
- 15
- 16
- 17 White Timber Frame Conservatory
- 18 White Timber Door Frame
- 19 White PVC Door Frame
- 20 Black Metal Rainwater Pipe
- 21 White PVC Window Frame
- 22 Grey Lead Cladded Dormer
- 23
- 24
- 25 Green Painted Timber Shed
- 26 White Rendered Brick
- 27
- 28 Black Timber Door Decoration

Area in Question

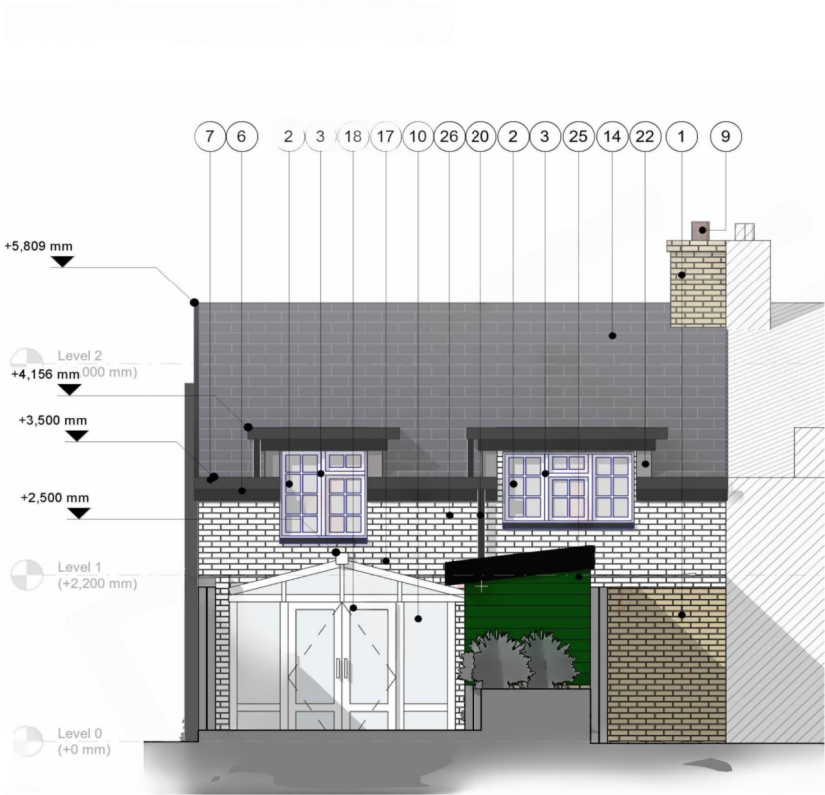

NOTES

THIS DRAWING IS FOR PLANNING PURPOSES ONLY AND SHOULD NOT BE USED FOR CONSTRUCTION. ALL MEASUREMENTS TO BE CONFIRMED FOLLOWING SITE SURVEY. BOUNDARIES ARE INDICATIVE & MUST BE CHECKED ON SITE.

33A The Green,
West Drayton,
Hillingdon,
UB7 7PN

PLANNING

REVISIONS

33A The Green DWG07

LISTED BUILDING CONSENT
Existing Rear Elevation
Scale: 1:100 @ A4 (all dimensions in mm)
Drawn by: EH
Date: May 2025