

EXISTING SIDE ELEVATION

EXISTING REAR ELEVATION

EXISTING FRONT ELEVATION

EXISTING SIDE ELEVATION

Dormer Window = 4.34 x 5.2 = 22.57m3
Hip to Gable = 0.3((7.6*2.98)/2)*3.8 = 12.91m3
Total Volume = 35.48m3

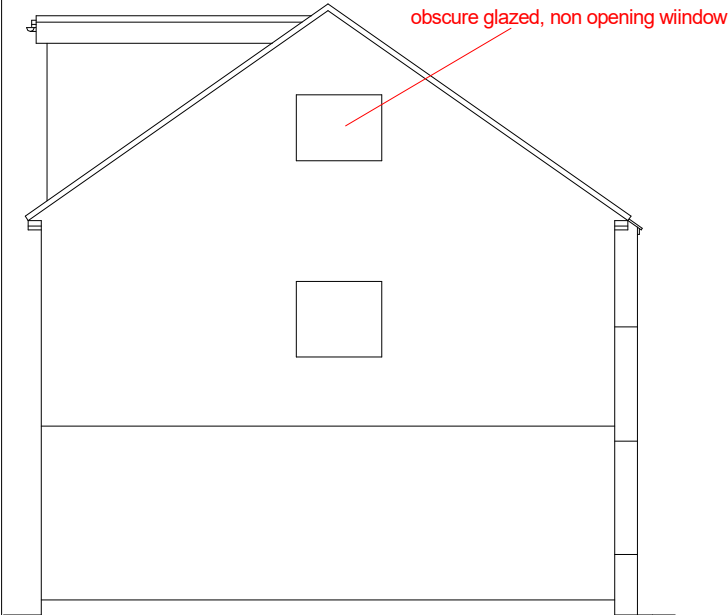

PROPOSED SIDE ELEVATION

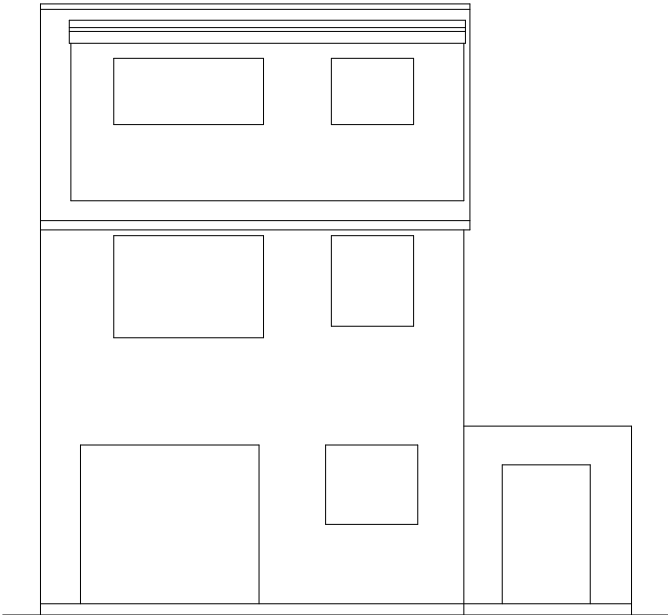

PROPOSED REAR ELEVATION

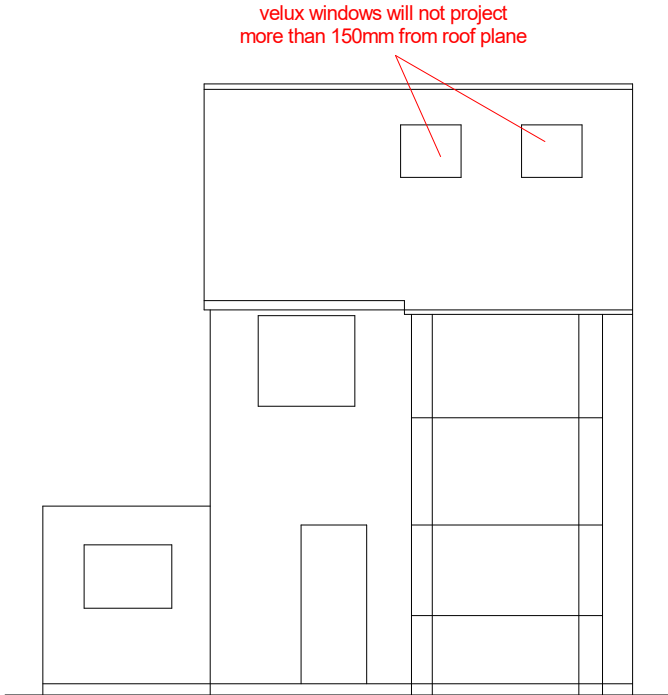

PROPOSED FRONT ELEVATION

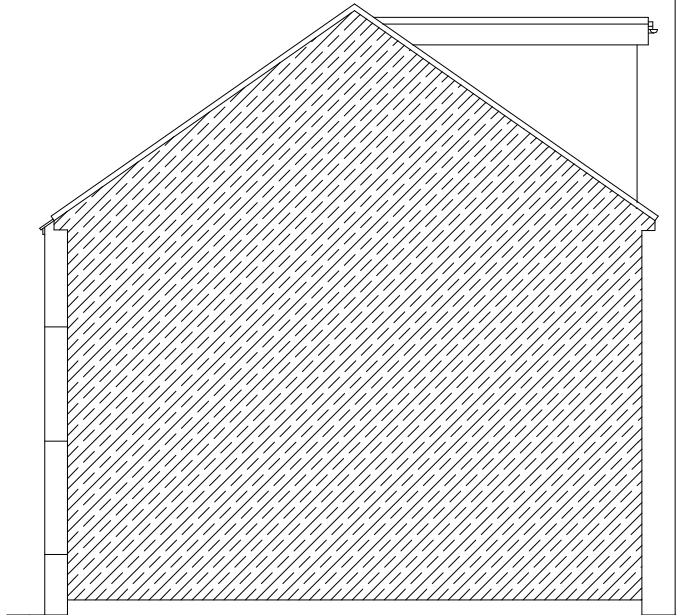

PROPOSED SIDE ELEVATION

21, Sedgwick Avenue
Hillingdon
UB10 9DF



PLAN
PROJECT

ELEVATIONS
LOFT CONVERSION

General Notes:
1. All dimensions to be checked on site prior to construction any discrepancies should be reported to the Highford design
2. All drawings are indicative of intended construction and are not to be used for construction purposes
3. All drawings are indicative of intended construction and are not to be used for construction purposes
Copyright: Highford Design Ltd
This drawing should not be used for any other purpose without the written consent of Highford Design Ltd. All dimensions to be checked on site by contractor and such dimensions to be their responsibility

DWG No
05
Rev: - a

Date: February 2023
Project: 21 Sedgwick Avenue
Scale 1:100 @ A3
Checked: AW
Drawing Title: Plans
Status: Planning
Job No: 395

Highford
Design and Build Limited
27 Bellamy Close, Ickenham, Middlesex, UB10 8SJ
email: info@highforddesign.co.uk - web: www.highforddesign.co.uk
telephone: 01845 622575 - mobile: 07551 940225