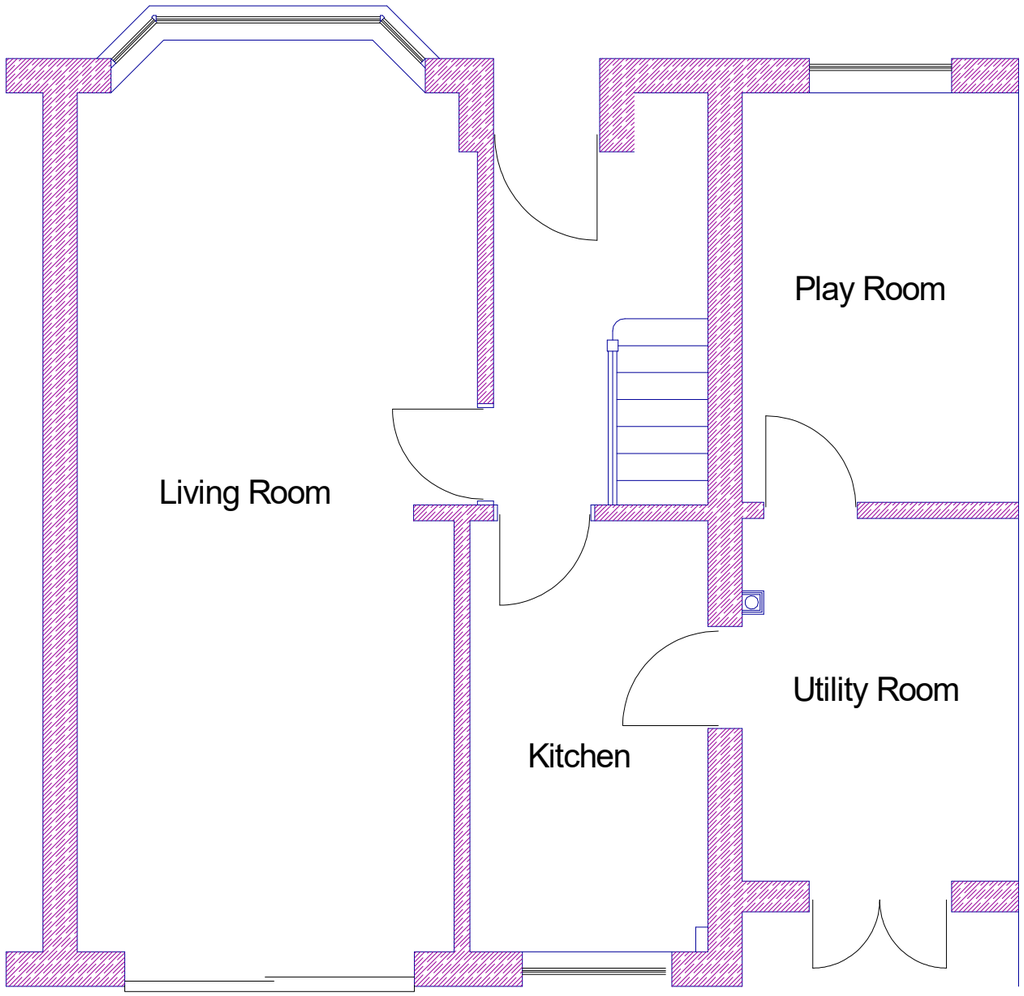

PROPOSED GROUND FLOOR PLAN

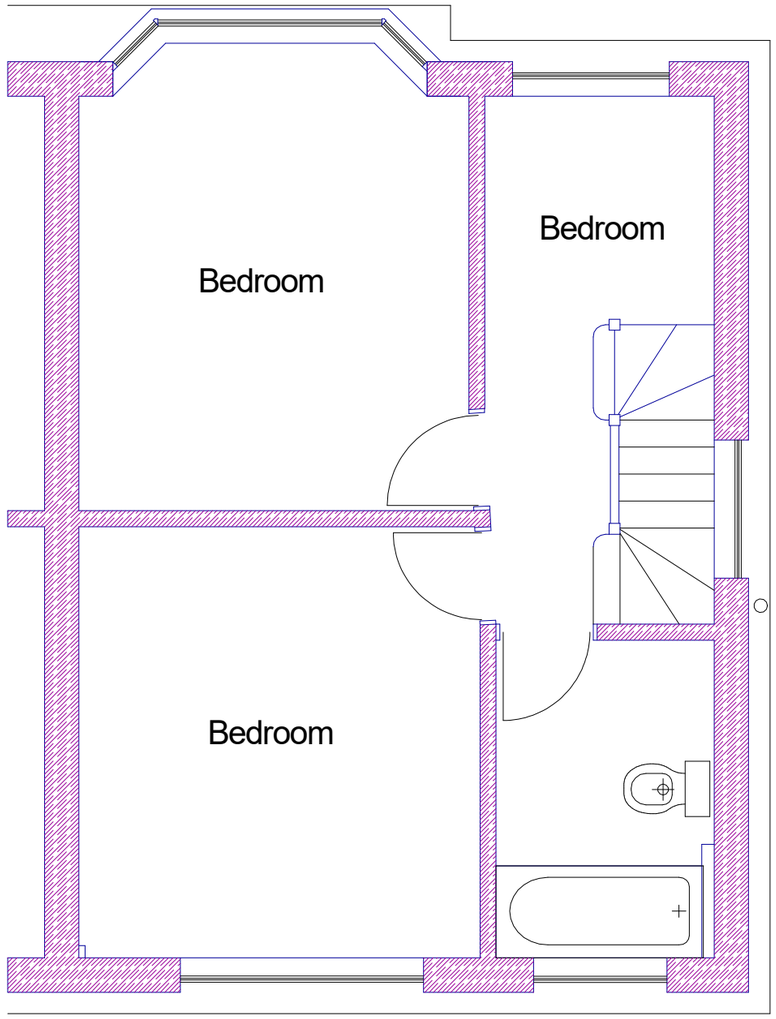

PROPOSED FIRST FLOOR PLAN

21, Sedgwick Avenue
Hillingdon
UB10 9DF

SCALE 1:50
0 1m 2m 3m 4m 5m

PLAN	PROPSOSED PLANS
PROJECT	LOFT CONVERSION

General Notes:
1. All dimensions to be checked on site prior to construction any discrepancies should be reported to the highford design.
2. Do not scale this drawing. Calculation of and allowance for construction tolerances and shrinkage is the builder's.
As this is a computer drawing scale of drawings can vary on printing check on site for setting-out.
Copyright: **Highford Design 2022**
This drawing should not be used to calculate areas for the purpose of valuations. All dimensions to be checked on site by contractor and such dimensions to be their responsibility

DWG No
02
Rev: -

Date: February 2023
Project: 21 Sedgwick Avenue
Scale 1:50 @ A3
Checked: AW
Drawing Title: Plans
Status: Planning
Job No: 395

Highford
Design and Build Limited
27 Bellamy Close, Ickenham, Middlesex. UB10 8SJ
email: info@highforddesign.co.uk - web: www.highforddesign.co.uk
telephone: 01895 622515 - mobile: 07957 340205