

- Plasterboard Partition - removable
- Enclosed plasterboard riser for SVP
- Book shelf or cupboard to match riser
- Relocated existing sliding door
- Steel beam over
- Pier required for structure over
- U/floor heating manifold

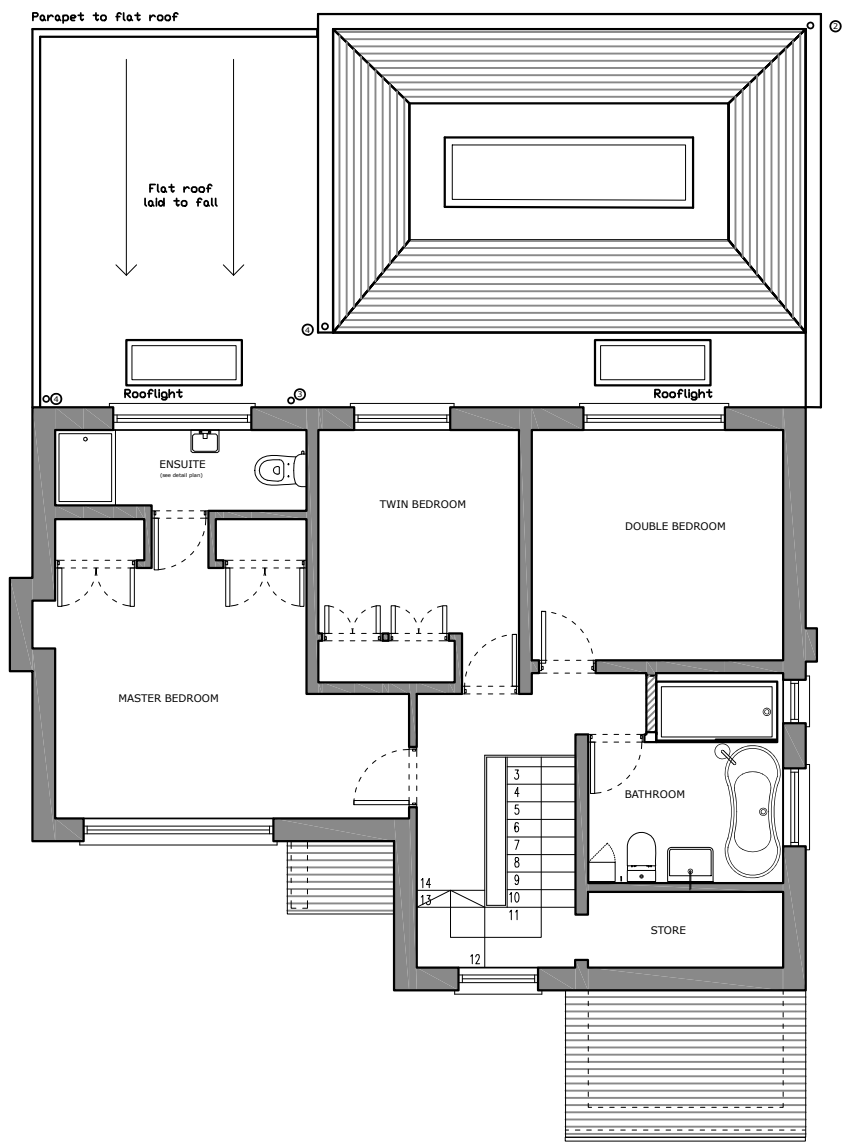

- Flat Roof to existing rain water collection
- New rain water collection to existing RW collection
- Existing SVP (dropped ceiling to maintain existing pipework at first floor)
- RW collection through roof to existing collection

CLIENT  
 DR. RHEA BANSAL  
 DR. MIHIR SANGHVI

ARCHITECT  
**ICE**  
 ICE ARCHITECTS | 70 White Lion Street | N1 9PP London | uk  
 telephone +44 (0) 20 32150015  
 www.ice-architects.com | ice-london@ice-architects.com

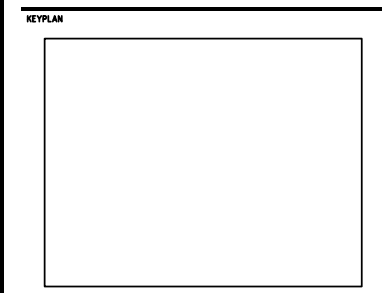

NO.	DATE	ISSUE
A	05.06.'23	Amended Planning Officer comments
-	17.03.'23	First Issue

REVISIONS

PROJECT

**EASTBURY ROAD  
 NORTHWOOD  
 HA6 3AJ**

DRAWING TITLE

**GROUND & FIRST FLOOR  
 PLAN - REAR EXTENSION**

DATE	DRAWING NO.	REVISION
17.02.2023		
SCALE		
1/100 @ A3	<b>PL3.01</b>	<b>A</b>
ICE JOB NO.		
23.276		
CAD FILE NAME		
2306 Planning App		© Copyright ICE ARCHITECTS LTD. 2023

