

1 3.Roof  
1 : 100

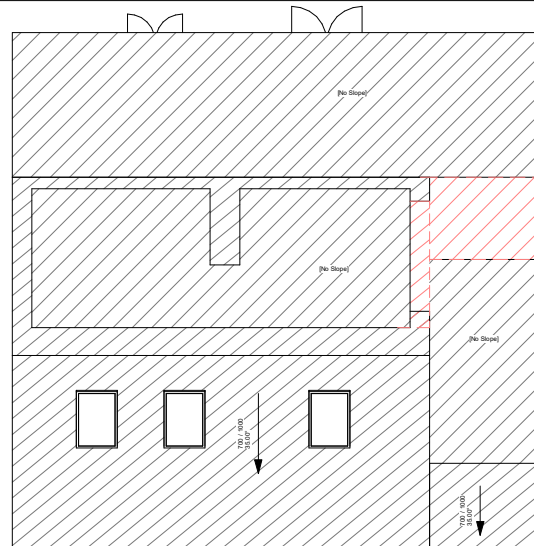

2 4.Roof Demo  
1 : 100

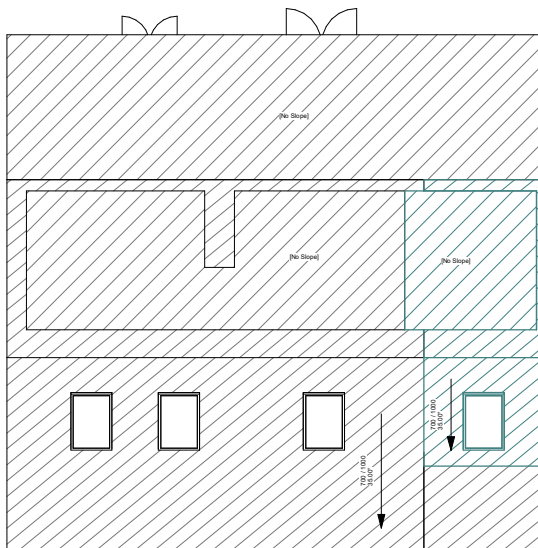

3 4.Roof Proposed  
1 : 100

This document has been prepared in accordance with the scope of Buildrite's appointment with its client and is subject to the terms of that appointment. It is confidential, addressed to and for the sole use and reliance of Buildrite's client. Buildrite accepts no liability for any use of this document other than by its client and only for the purposes, stated in the document, for which it was prepared and provided. No person other than the client may copy (in whole or in part) use or rely on the contents of this document, without the prior written permission of a Director of Buildrite. Any advice, opinions or recommendations within this document should be read and relied upon only in the context of the document as a whole. The contents of this document are not to be construed as providing legal, business or tax advice or opinion.

EXISTING STRUCTURE PROPOSED STRUCTURE  
DEMO STRUCTURE

DATE	REV NO.	DESIGNED BY
01-06-2025	0	MR

CLIENT  
Subhajit Ghosh  
ADDRESS:  
19 Courtfield Gardens, Ruislip, HA4 6JL

TITLE  
Roof Plans

SCALE 1:100@A3



1 ASTON COURT, KINGSMEAD BUSINESS PARK,  
FREDERICK PLACE, LOUDWATER, HIGH WYCOMBE,  
HP11 1JU

TEL: +44 01494 973335  
Email: [info@build-rite.co.uk](mailto:info@build-rite.co.uk)  
Web: [www.build-rite.co.uk](http://www.build-rite.co.uk)

DRAWING NO.  
A100



1 1.GF  
1 : 100

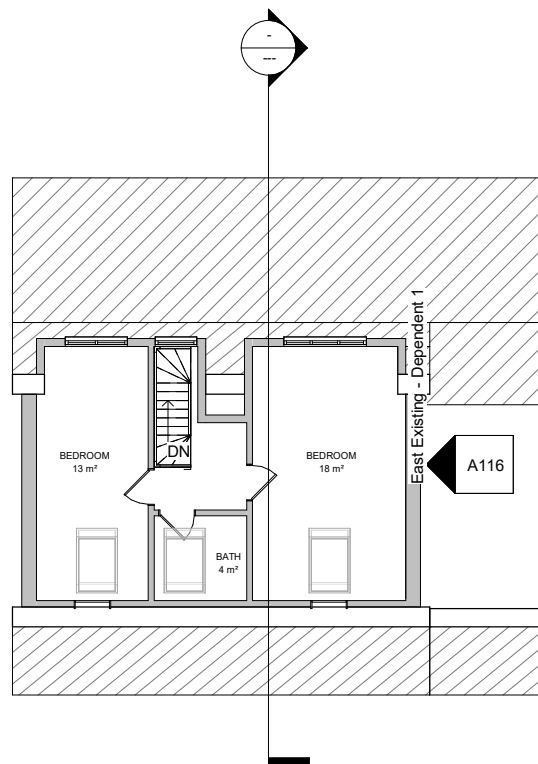

2 2.FF  
1 : 100

This document has been prepared in accordance with the scope of Buildrite's appointment with its client and is subject to the terms of that appointment. It is confidential, addressed to and for the sole use and reliance of Buildrite's client. Buildrite accepts no liability for any use of this document other than by its client and only for the purposes, stated in the document, for which it was prepared and provided. No person other than the client may copy (in whole or in part) use or rely on the contents of this document, without the prior written permission of a Director of Buildrite. Any advice, opinions or recommendations within this document should be read and relied upon only in the context of the document as a whole. The contents of this document are not to be construed as providing legal, business or tax advice or opinion.

EXISTING STRUCTURE PROPOSED STRUCTURE  
DEMO STRUCTURE

DATE	REV NO.	DESIGNED BY
01-06-2025	0	MR

CLIENT  
Subhajit Ghosh  
ADDRESS:  
19 Courtfield Gardens, Ruislip, HA4 6JL

TITLE  
Existing Floor Plan

SCALE 1:100@A3



1 ASTON COURT, KINGSMEAD BUSINESS PARK,  
FREDERICK PLACE, LOUDWATER, HIGH WYCOMBE,  
HP11 1JU

TEL: +44 01494 973335  
Email: info@build-rite.co.uk  
Web: www.build-rite.co.uk

DRAWING NO.  
A101

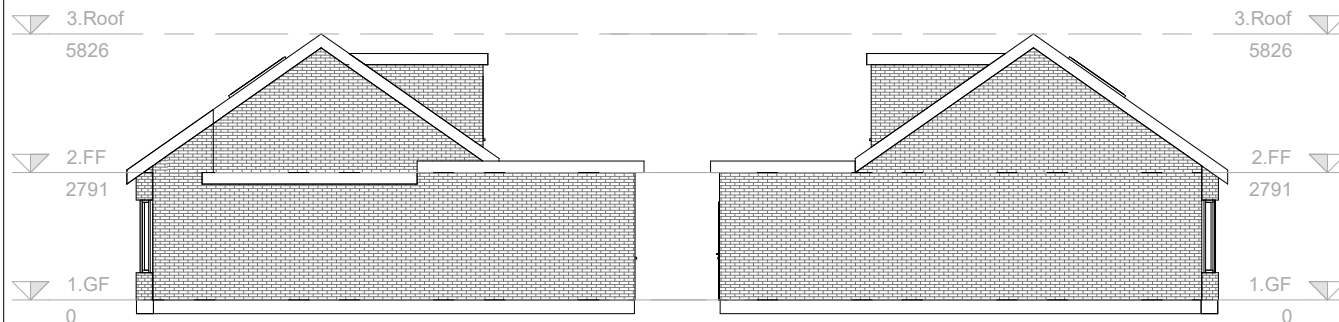

1 East Existing  
1 : 100

2 West Existing  
1 : 100

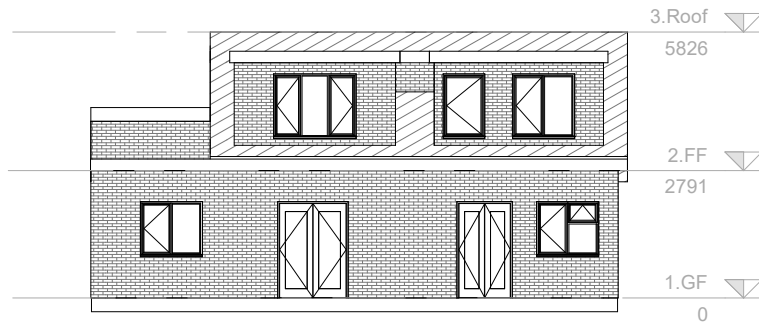

3 North Existing  
1 : 100



4 South Existing  
1 : 100

This document has been prepared in accordance with the scope of Buildrite's appointment with its client and is subject to the terms of that appointment. It is confidential, addressed to and for the sole use and reliance of Buildrite's client. Buildrite accepts no liability for any use of this document other than by its client and only for the purposes, stated in the document, for which it was prepared and provided. No person other than the client may copy (in whole or in part) use or rely on the contents of this document, without the prior written permission of a Director of Buildrite. Any advice, opinions or recommendations within this document should be read and relied upon only in the context of the document as a whole. The contents of this document are not to be construed as providing legal, business or tax advice or opinion.

EXISTING STRUCTURE PROPOSED STRUCTURE  
DEMO STRUCTURE

DATE	REV NO.	DESIGNED BY
01-06-2025	0	MR

CLIENT  
Subhajit Ghosh  
ADDRESS:  
19 Courtfield Gardens, Ruislip, HA4 6JL

TITLE  
Existing Elevations

SCALE 1:100@A3



1 ASTON COURT, KINGSMEAD BUSINESS PARK,  
FREDERICK PLACE, LOUDWATER, HIGH WYCOMBE,  
HP11 1JU

TEL: +44 01494 973335  
Email: info@build-rite.co.uk  
Web: www.build-rite.co.uk

DRAWING NO.  
A-0Designer

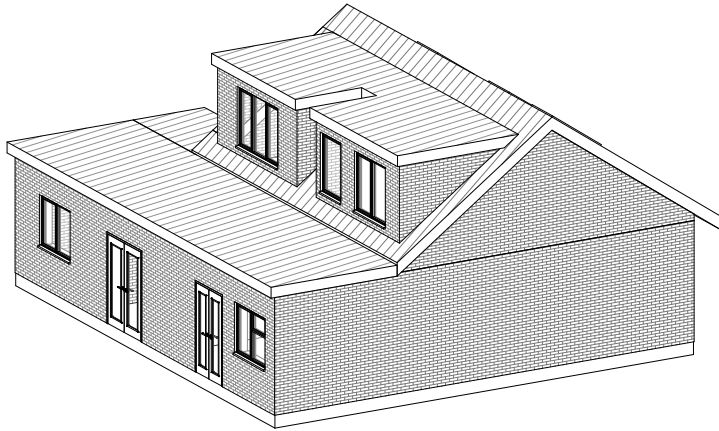

1

3D Existing 1



2

3D Existing 2

This document has been prepared in accordance with the scope of Buildrite's appointment with its client and is subject to the terms of that appointment. It is confidential, addressed to and for the sole use and reliance of Buildrite's client. Buildrite accepts no liability for any use of this document other than by its client and only for the purposes, stated in the document, for which it was prepared and provided. No person other than the client may copy (in whole or in part) use or rely on the contents of this document, without the prior written permission of a Director of Buildrite. Any advice, opinions or recommendations within this document should be read and relied upon only in the context of the document as a whole. The contents of this document are not to be construed as providing legal, business or tax advice or opinion.

EXISTING STRUCTURE PROPOSED STRUCTURE  
DEMO STRUCTURE

DATE	REV NO.	DESIGNED BY
01-06-2025	0	MR

CLIENT  
Subhajit Ghosh  
ADDRESS:  
19 Courtfield Gardens, Ruislip, HA4 6JL

TITLE  
Existing Views

SCALE 1:100@A3



1 ASTON COURT, KINGSMEAD BUSINESS PARK,  
FREDERICK PLACE, LOUDWATER, HIGH WYCOMBE,  
HP11 1JU

TEL: +44 01494 973335  
Email: [info@build-rite.co.uk](mailto:info@build-rite.co.uk)  
Web: [www.build-rite.co.uk](http://www.build-rite.co.uk)

DRAWING NO.  
A-0Designer

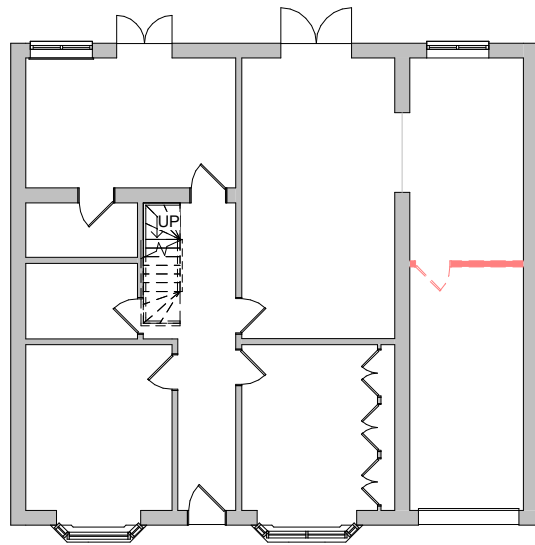

1 1.GF Demo  
1 : 100

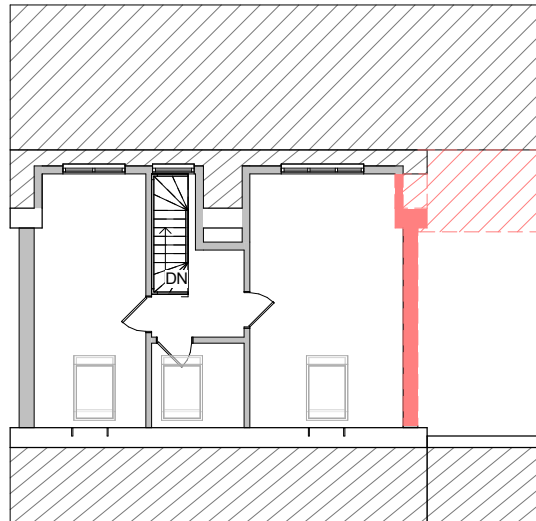

2 2.FF Demo  
1 : 100

This document has been prepared in accordance with the scope of Buildrite's appointment with its client and is subject to the terms of that appointment. It is confidential, addressed to and for the sole use and reliance of Buildrite's client. Buildrite accepts no liability for any use of this document other than by its client and only for the purposes, stated in the document, for which it was prepared and provided. No person other than the client may copy (in whole or in part) use or rely on the contents of this document, without the prior written permission of a Director of Buildrite. Any advice, opinions or recommendations within this document should be read and relied upon only in the context of the document as a whole. The contents of this document are not to be construed as providing legal, business or tax advice or opinion.

EXISTING STRUCTURE PROPOSED STRUCTURE  
DEMO STRUCTURE

DATE	REV NO.	DESIGNED BY
01-06-2025	0	MR

CLIENT  
Subhajit Ghosh  
ADDRESS:  
19 Courtfield Gardens, Ruislip, HA4 6JL

TITLE  
Demo Floor Plan

SCALE 1:100@A3



1 ASTON COURT, KINGSMEAD BUSINESS PARK,  
FREDERICK PLACE, LOUDWATER, HIGH WYCOMBE,  
HP11 1JU

TEL: +44 01494 973335  
Email: info@build-rite.co.uk  
Web: www.build-rite.co.uk

DRAWING NO.  
A104

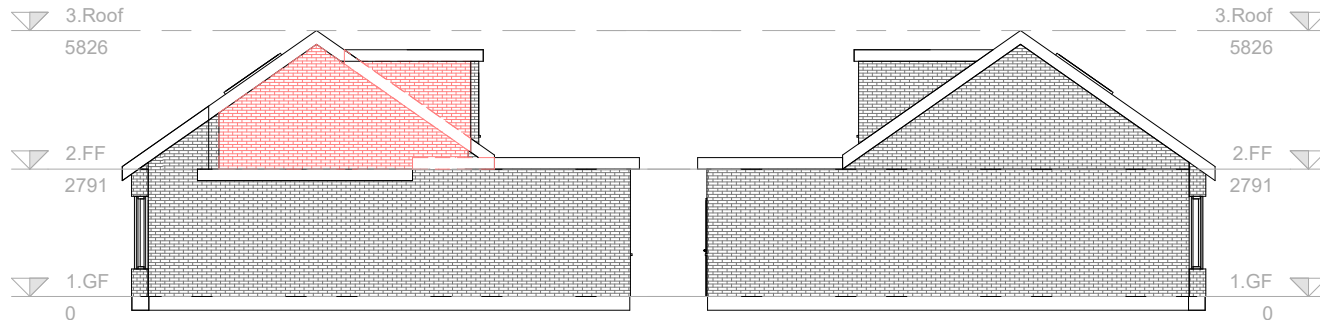

1 East Demo  
1 : 100

2 West Demo  
1 : 100

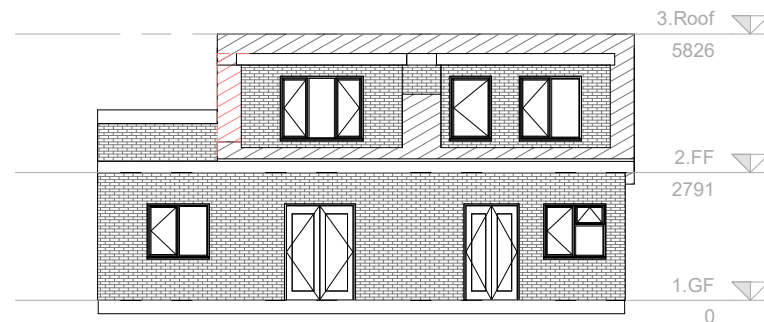

3 North Demo  
1 : 100

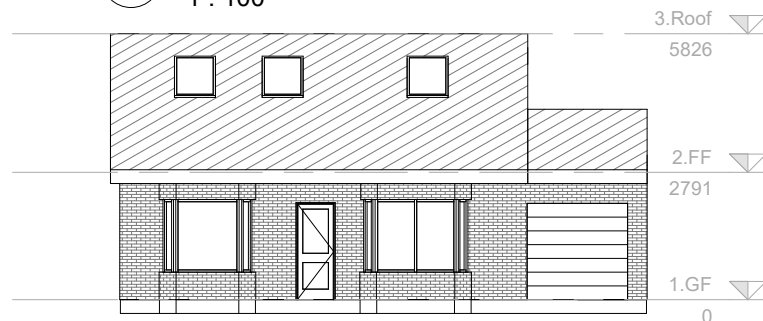

4 South Demo  
1 : 100

This document has been prepared in accordance with the scope of Buildrite's appointment with its client and is subject to the terms of that appointment. It is confidential, addressed to and for the sole use and reliance of Buildrite's client. Buildrite accepts no liability for any use of this document other than by its client and only for the purposes, stated in the document, for which it was prepared and provided. No person other than the client may copy (in whole or in part) use or rely on the contents of this document, without the prior written permission of a Director of Buildrite. Any advice, opinions or recommendations within this document should be read and relied upon only in the context of the document as a whole. The contents of this document are not to be construed as providing legal, business or tax advice or opinion.

EXISTING STRUCTURE PROPOSED STRUCTURE  
DEMO STRUCTURE

DATE	REV NO.	DESIGNED BY
01-06-2025	0	MR

CLIENT  
Subhajit Ghosh  
ADDRESS:  
19 Courtfield Gardens, Ruislip, HA4 6JL

TITLE  
Demo Elevations

SCALE 1:100@A3



1 ASTON COURT, KINGSMEAD BUSINESS PARK,  
FREDERICK PLACE, LOUDWATER, HIGH WYCOMBE,  
HP11 1JU

TEL: +44 01494 973335  
Email: info@build-rite.co.uk  
Web: www.build-rite.co.uk

DRAWING NO.  
A-0Designer

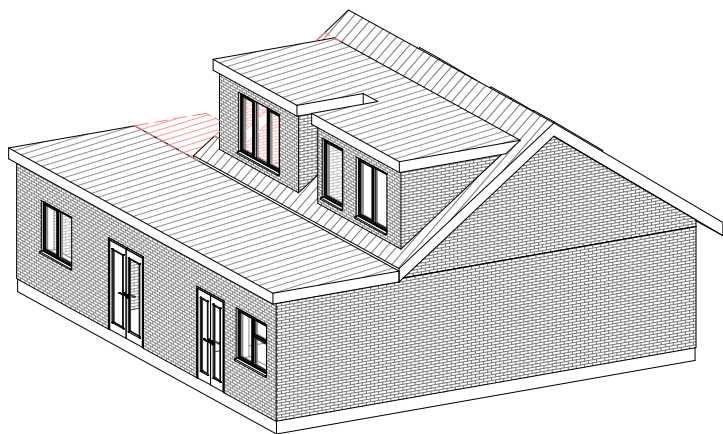

1

3D Demo 1

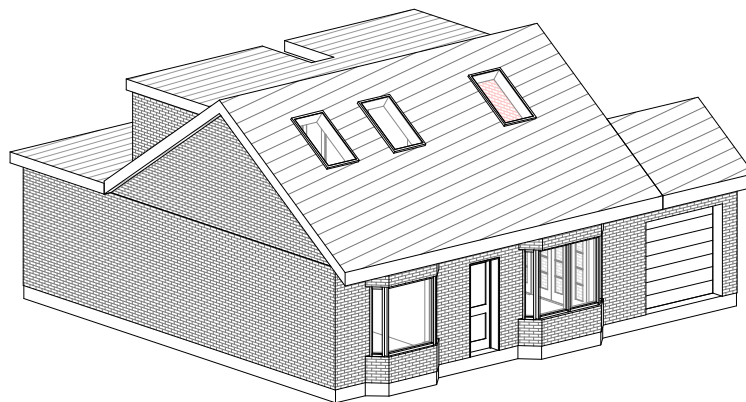

2

3D Demo 2

This document has been prepared in accordance with the scope of Buildrite's appointment with its client and is subject to the terms of that appointment. It is confidential, addressed to and for the sole use and reliance of Buildrite's client. Buildrite accepts no liability for any use of this document other than by its client and only for the purposes, stated in the document, for which it was prepared and provided. No person other than the client may copy (in whole or in part) use or rely on the contents of this document, without the prior written permission of a Director of Buildrite. Any advice, opinions or recommendations within this document should be read and relied upon only in the context of the document as a whole. The contents of this document are not to be construed as providing legal, business or tax advice or opinion.

EXISTING STRUCTURE PROPOSED STRUCTURE  
DEMO STRUCTURE

DATE	REV NO.	DESIGNED BY
01-06-2025	0	MR

CLIENT  
Subhajit Ghosh  
ADDRESS:  
19 Courtfield Gardens, Ruislip, HA4 6JL

TITLE  
Demo Views

SCALE 1:100@A3



1 ASTON COURT, KINGSMEAD BUSINESS PARK,  
FREDERICK PLACE, LOUDWATER, HIGH WYCOMBE,  
HP11 1JU

TEL: +44 01494 973335  
Email: info@build-rite.co.uk  
Web: www.build-rite.co.uk

DRAWING NO.  
A-0Designer





1 1.GF Propsed  
1 : 100

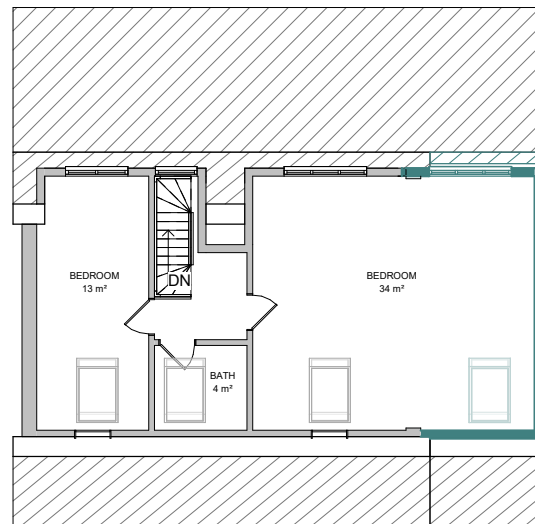

2 2.FF Propsed  
1 : 100

This document has been prepared in accordance with the scope of Buildrite's appointment with its client and is subject to the terms of that appointment. It is confidential, addressed to and for the sole use and reliance of Buildrite's client. Buildrite accepts no liability for any use of this document other than by its client and only for the purposes, stated in the document, for which it was prepared and provided. No person other than the client may copy (in whole or in part) use or rely on the contents of this document, without the prior written permission of a Director of Buildrite. Any advice, opinions or recommendations within this document should be read and relied upon only in the context of the document as a whole. The contents of this document are not to be construed as providing legal, business or tax advice or opinion.

EXISTING STRUCTURE PROPOSED STRUCTURE  
DEMO STRUCTURE

DATE	REV NO.	DESIGNED BY
01-06-2025	0	MR

CLIENT  
Subhajit Ghosh  
ADDRESS:  
19 Courtfield Gardens, Ruislip, HA4 6JL

TITLE  
Proposed Floor Plan

SCALE 1:100@A3  
0 1m 2m 5m 10m



1 ASTON COURT, KINGSMEAD BUSINESS PARK,  
FREDERICK PLACE, LOUDWATER, HIGH WYCOMBE,  
HP11 1JU

TEL: +44 01494 973335  
Email: info@build-rite.co.uk  
Web: www.build-rite.co.uk

DRAWING NO.  
A107



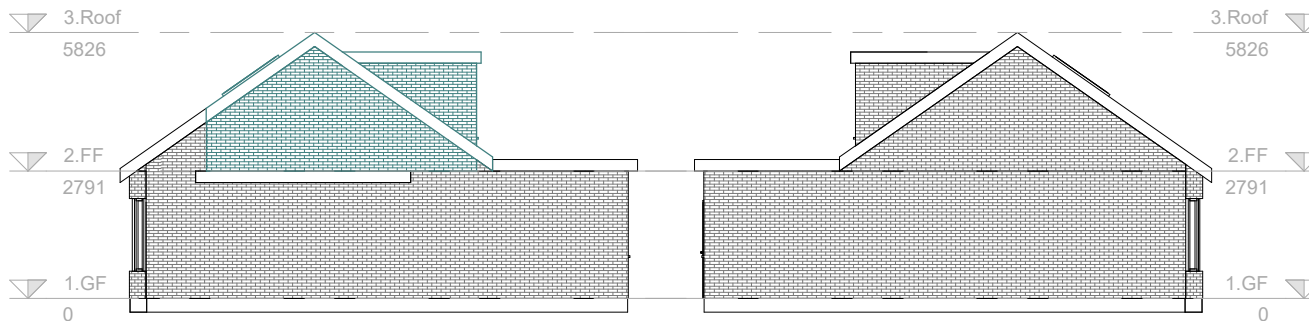

1 East Proposed  
1 : 100

2 West Proposed  
1 : 100

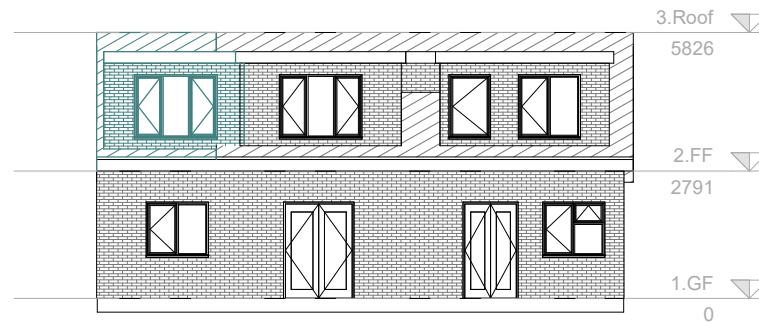

3 North Proposed  
1 : 100



4 South Proposed  
1 : 100

This document has been prepared in accordance with the scope of Buildrite's appointment with its client and is subject to the terms of that appointment. It is confidential, addressed to and for the sole use and reliance of Buildrite's client. Buildrite accepts no liability for any use of this document other than by its client and only for the purposes, stated in the document, for which it was prepared and provided. No person other than the client may copy (in whole or in part) use or rely on the contents of this document, without the prior written permission of a Director of Buildrite. Any advice, opinions or recommendations within this document should be read and relied upon only in the context of the document as a whole. The contents of this document are not to be construed as providing legal, business or tax advice or opinion.

EXISTING STRUCTURE PROPOSED STRUCTURE  
DEMO STRUCTURE

DATE	REV NO.	DESIGNED BY
01-06-2025	0	MR

CLIENT  
Subhajit Ghosh  
ADDRESS:  
19 Courtfield Gardens, Ruislip, HA4 6JL

TITLE  
Proposed Elevation

SCALE 1:100@A3



1 ASTON COURT, KINGSMEAD BUSINESS PARK,  
FREDERICK PLACE, LOUDWATER, HIGH WYCOMBE,  
HP11 1JU

TEL: +44 01494 973335  
Email: info@build-rite.co.uk  
Web: www.build-rite.co.uk

DRAWING NO.  
A108

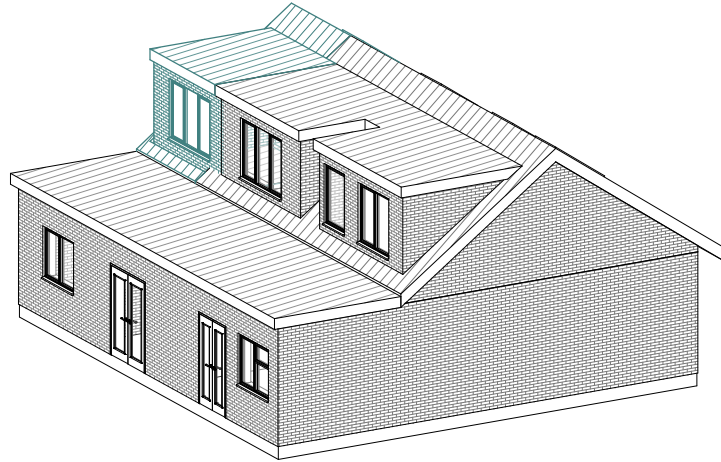

1 3D Proposed 1

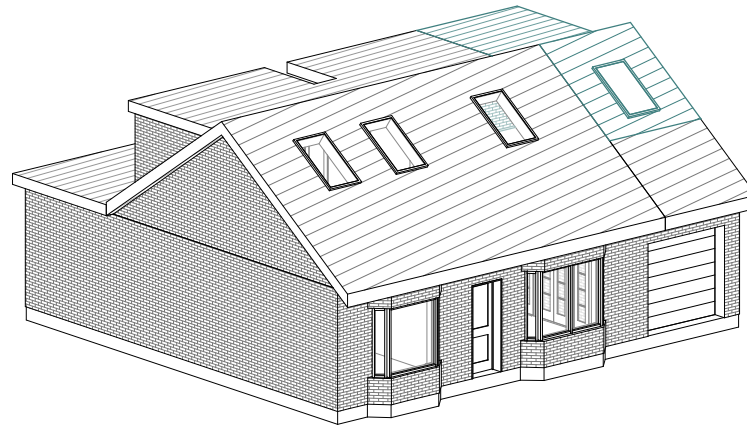

2 3D Proposed 2

This document has been prepared in accordance with the scope of Buildrite's appointment with its client and is subject to the terms of that appointment. It is confidential, addressed to and for the sole use and reliance of Buildrite's client. Buildrite accepts no liability for any use of this document other than by its client and only for the purposes, stated in the document, for which it was prepared and provided. No person other than the client may copy (in whole or in part) use or rely on the contents of this document, without the prior written permission of a Director of Buildrite. Any advice, opinions or recommendations within this document should be read and relied upon only in the context of the document as a whole. The contents of this document are not to be construed as providing legal, business or tax advice or opinion.

EXISTING STRUCTURE PROPOSED STRUCTURE  
DEMO STRUCTURE

DATE	REV NO.	DESIGNED BY
01-06-2025	0	MR

CLIENT  
Subhajit Ghosh  
ADDRESS:  
19 Courtfield Gardens, Ruislip, HA4 6JL

TITLE  
Proposed Views

SCALE 1:100@A3



1 ASTON COURT, KINGSMEAD BUSINESS PARK,  
FREDERICK PLACE, LOUDWATER, HIGH WYCOMBE,  
HP11 1JU

TEL: +44 01494 973335  
Email: [info@build-rite.co.uk](mailto:info@build-rite.co.uk)  
Web: [www.build-rite.co.uk](http://www.build-rite.co.uk)

DRAWING NO.  
A109