PROPOSED
GROUND FLOOR

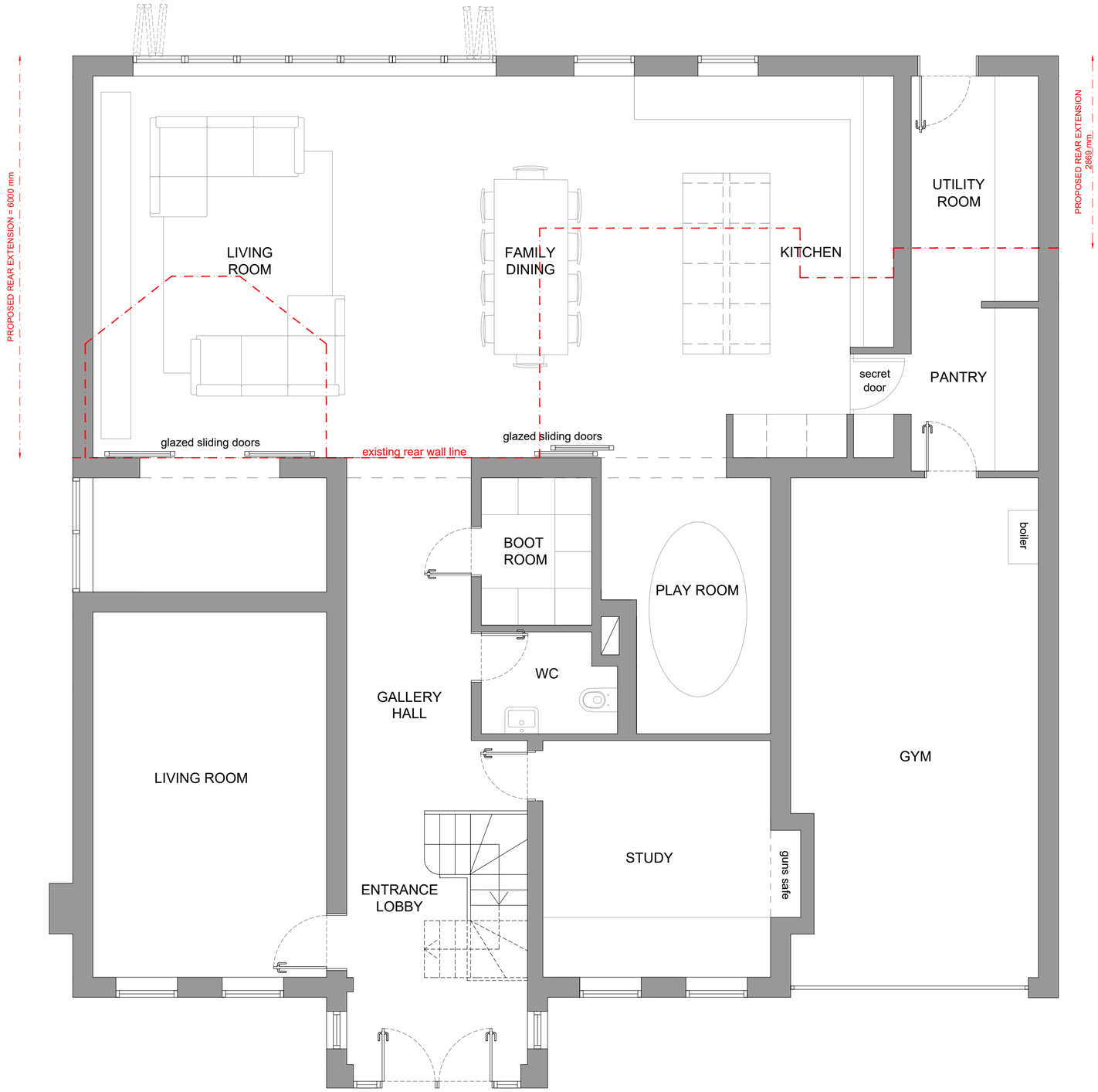

PROJECT NAME:	CLIENT NAME:	drawing name:
14 Highfield Drive Ickenham	Laurie Geoghegan & Shauni Gahir	Proposed Ground Floor Plan
post code: UB10 8AN	date: February 2025	project number: AF_001_25 dwg number: PR_002 rev. 00

rev.	date	description	drn	chkd
00	23/02/25	First Issue to Client	AL	AF
...	xx/xx/21	.....	...	....
...	xx/xx/21	.....	...	....
...	xx/xx/21	.....	...	....
...	xx/xx/21	.....	...	....
...	xx/xx/21	.....	...	....
...	xx/xx/21	.....	...	....
...	xx/xx/21	.....	...	....
...	xx/xx/21	.....	...	....

issue: Planning

drawn by: AL checked by: FF

scale: 1:50@A2

1 : 50 0 0.5 1.0 1.5 2.0 2.5 3.0

N

ORIGINAL A2

notes:
The architect accepts no responsibility for any costs, losses, claims howsoever arising from these drawings, specifications and related documents unless there is full compliance with the client and any authorised user of the following:

1. All boundaries, dimensions and levels are to be checked on site before construction and any discrepancies are to be reported to the Architect / Designer.
2. Partial Service: Any discrepancies with site or other information is to be advised to the Architect / Designer and direction or approval is to be sought before the implementation of the detail.
3. Block and site plans are reproduced under license from the Ordnance Survey.
4. This drawing is prepared solely for design and planning submission purposes. It is not intended or suitable for either Building Regulations or Construction purposes and should not be used for such.
5. For the purpose of coordination, all relevant parties must check this information prior to implementation and report any discrepancies to the Architect / Designer.

A&F
ARCHITECTURE
A: KEMP HOUSE | 160 CITY ROAD
LONDON | EC1V 2NX
E:admin@afarchitecturelltd.co.uk