



1

Proposed Front Elevation

Scale: 1:100



2

Proposed Rear Elevation

Scale: 1:100

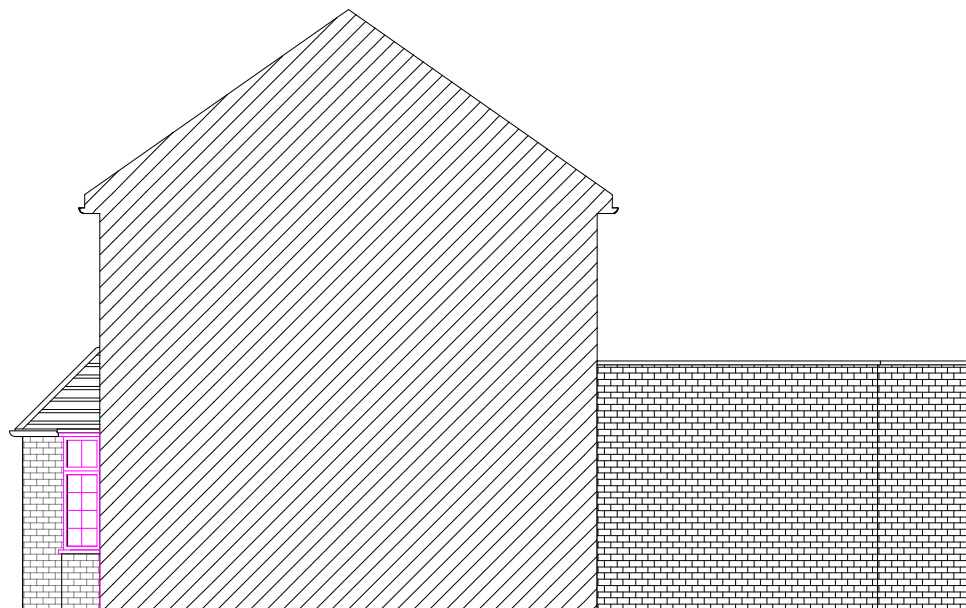

3

Proposed Side Elevation (West)

Scale: 1:100

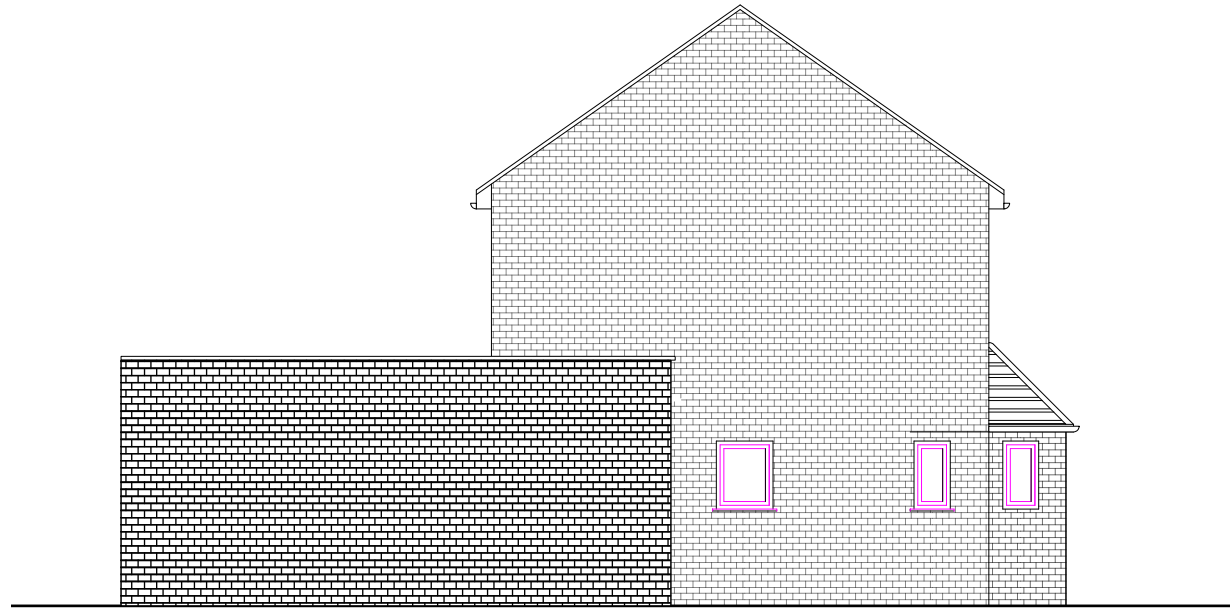

4

Proposed Side Elevation (East)

Scale: 1:100

Notes:

All the drawings and the information contained respectively is the property of HS BAHRA. The documents prepared or furnished by HS BAHRA are instruments of HS BAHRA's service. Reuse or any reproduction of such documents without HS BAHRA's written permission cannot be undertaken and will be deemed illegal, the Client agrees to indemnify and hold HS BAHRA harmless from all claims, damages, and expenses, including attorney's fees, arising out of any unauthorised reuse of drawings by Client or others acting through Client.

0 1 2 3 4 M

Drawing Name:
Existing & Proposed
Ground Floor Elev

Drawing Scale:
1:100

Date of issue:
02/11/2023

A3

Client:
Pragith & Family

Project Name:
16 Beechwood Avenue, Uxbridge

Project Number:
Proposed Elevations

Drawing Number:
2102-P01

Drawn by:
HB

Checked by:
HB

Client Sign:

Designer's Sign:

P O Box 32405,
Ngara 00600,
Nairobi, Kenya

HS BAHRA