

EXISTING GROUND FLOOR PLAN

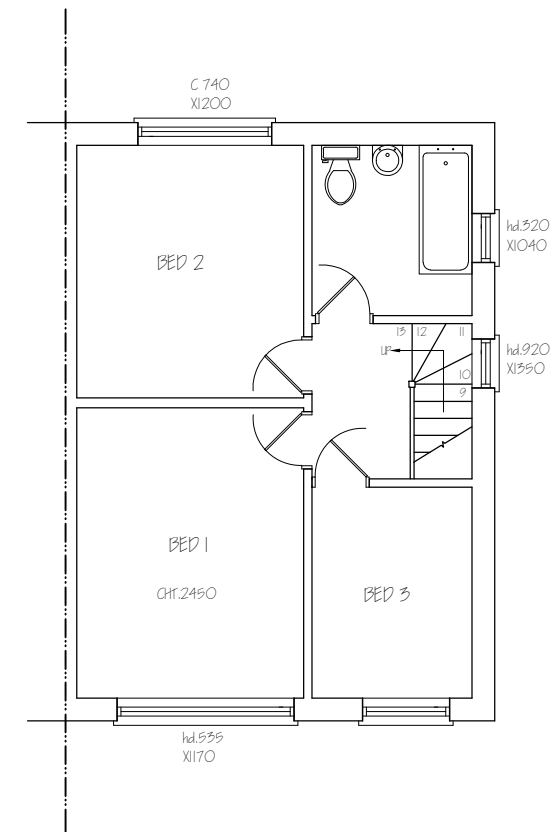

EXISTING FIRST FLOOR PLAN

| | | | |
|---|--|--|---------------------|
| Nigel Fallon, B.Sc. (Hons)MBEng. 07768-408525 Planning & Development Consultant, Building Engineer. 164 Japonica Lane, Willen Park, Milton Keynes, MK15 9EE. | | ADDRESS: 47, GOSHAWK GARDENS, HAYES, UB4 8LP. | |
| DRAWING TITLE: EXISTING FLOOR PLANS | | NO. - 01 | REV: |
| SCALE - 1:100 | | DATE: 23/05/2024 | DRG. PAPER SIZE: A3 |

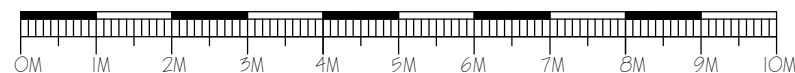



| | | | | |
|--|--|--------------------|---|--|
| <i>Nigel Fallon, B.Sc. (Hons) MEng. 07768-408525</i> <i>Planning & Development Consultant, Building Engineer.</i> <i>164 Japonica Lane,</i> <i>Willen Park,</i> <i>Milton Keynes, MK15 9EE.</i> | | | ADDRESS: 47, GOSHAWK GARDENS, HAYES, UB4 8LB. | |
| DRAWING TITLE: EXISTING/ PROPOSED ELEVATIONS | | NO. - 02 | REV: | |
| SCALE - 1: 100 | | DATE: 23/ 05/ 2024 | DRG. PAPER SIZE: A3 | |

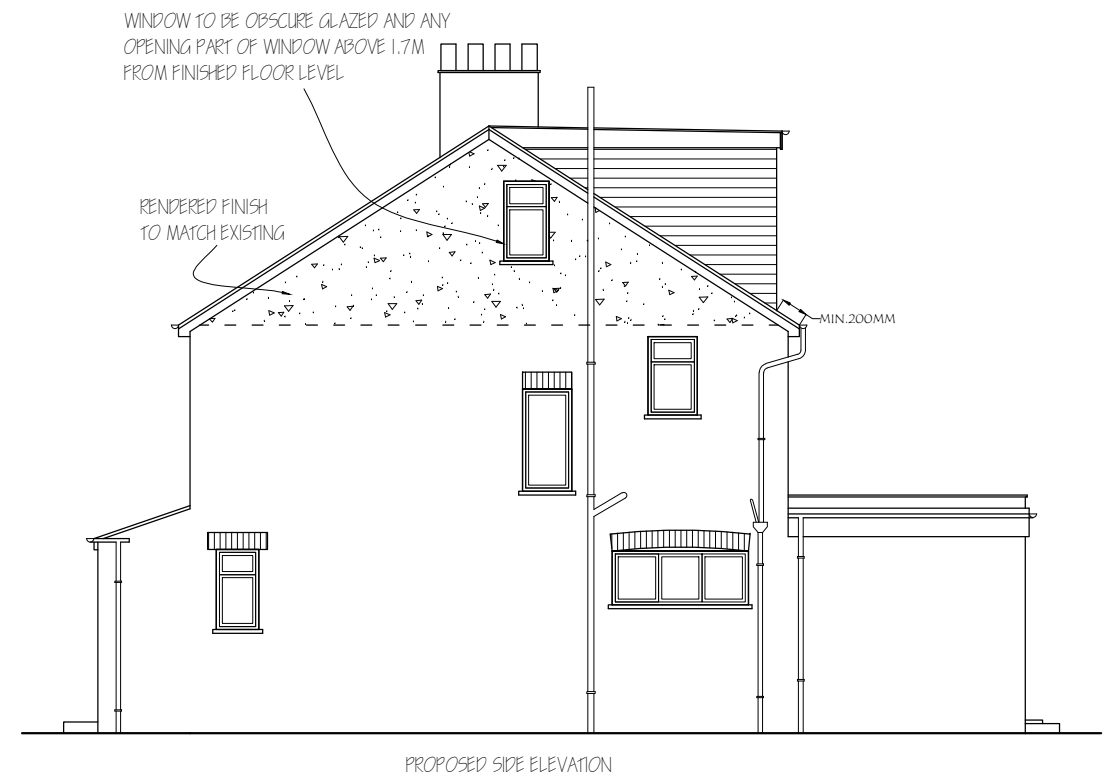

NOTE : MATERIALS USED IN ANY EXTERIOR WORK TO BE OF A SIMILAR APPEARANCE TO THOSE USED IN THE CONSTRUCTION OF THE EXTERIOR OF THE EXISTING DWELLING HOUSE.

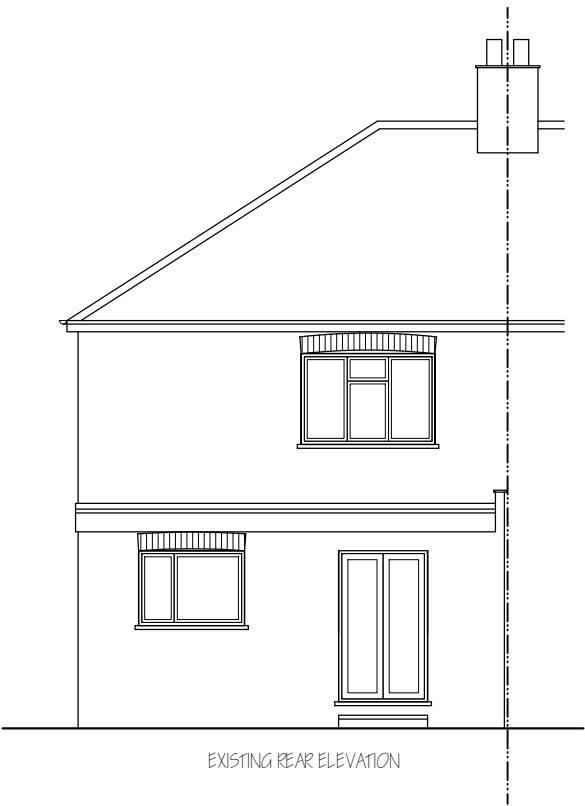

EXISTING REAR ELEVATION

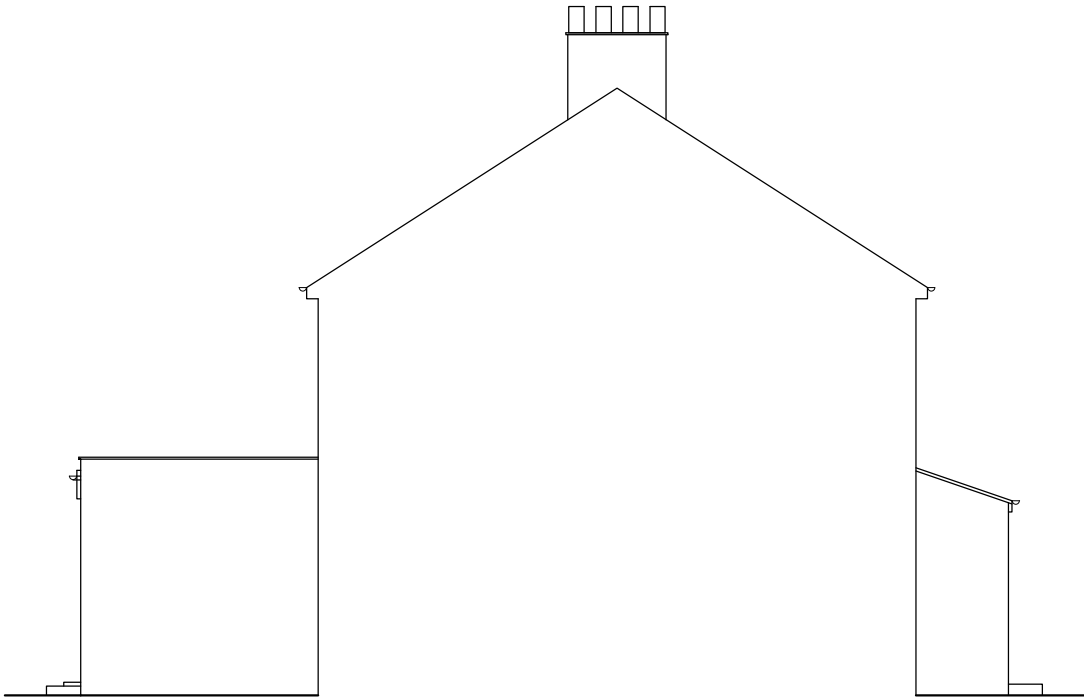

EXISTING SIDE ELEVATION

Nigel Fallon, B.Sc. (Hons) MEng. 07768-408525

Planning & Development Consultant, Building Engineer.

***164 Japonica Lane,
Willen Park,
Milton Keynes, MK15 9EE.***

DRAWING TITLE: EXISTING/ PROPOSED ELEVATIONS

SCALE - 1: 100

DATE: 23/ 05/ 2024

ADDRESS:

47, GOSHAWK GARDENS,
HAYES, UB4 8LB.

NO. - 03

REV:

DRG. PAPER SIZE: A3

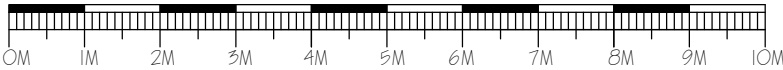

PROPOSED REAR ELEVATION

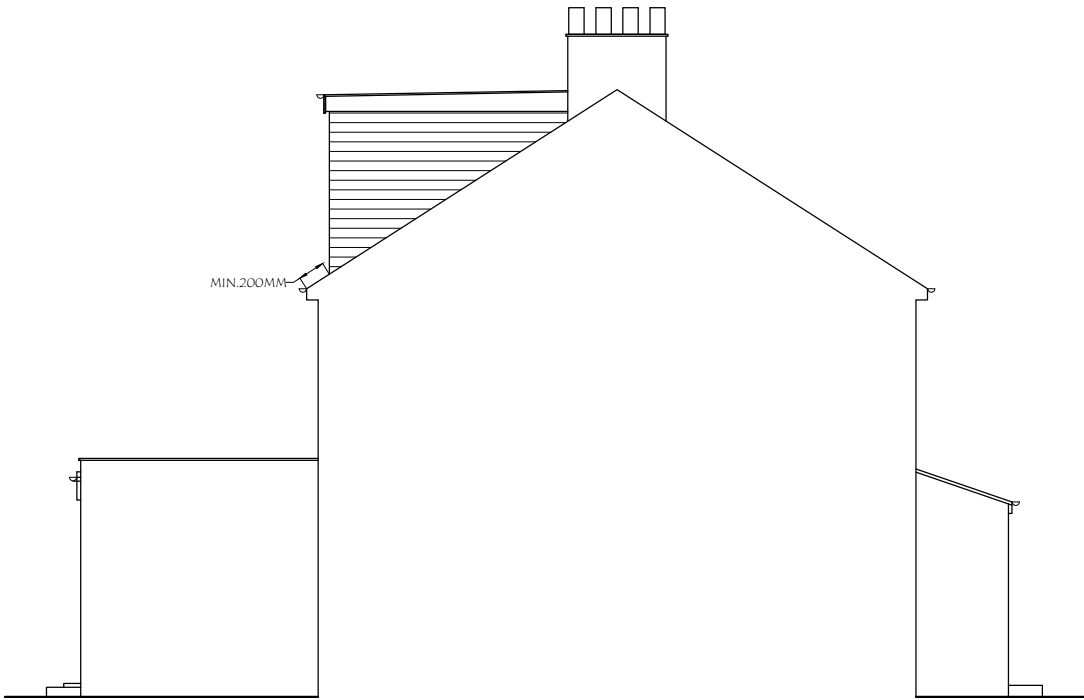

PROPOSED SIDE ELEVATION

NOTE : MATERIALS USED IN ANY EXTERIOR WORK TO BE OF A SIMILAR APPEARANCE TO THOSE USED IN THE CONSTRUCTION OF THE EXTERIOR OF THE EXISTING DWELLING HOUSE.

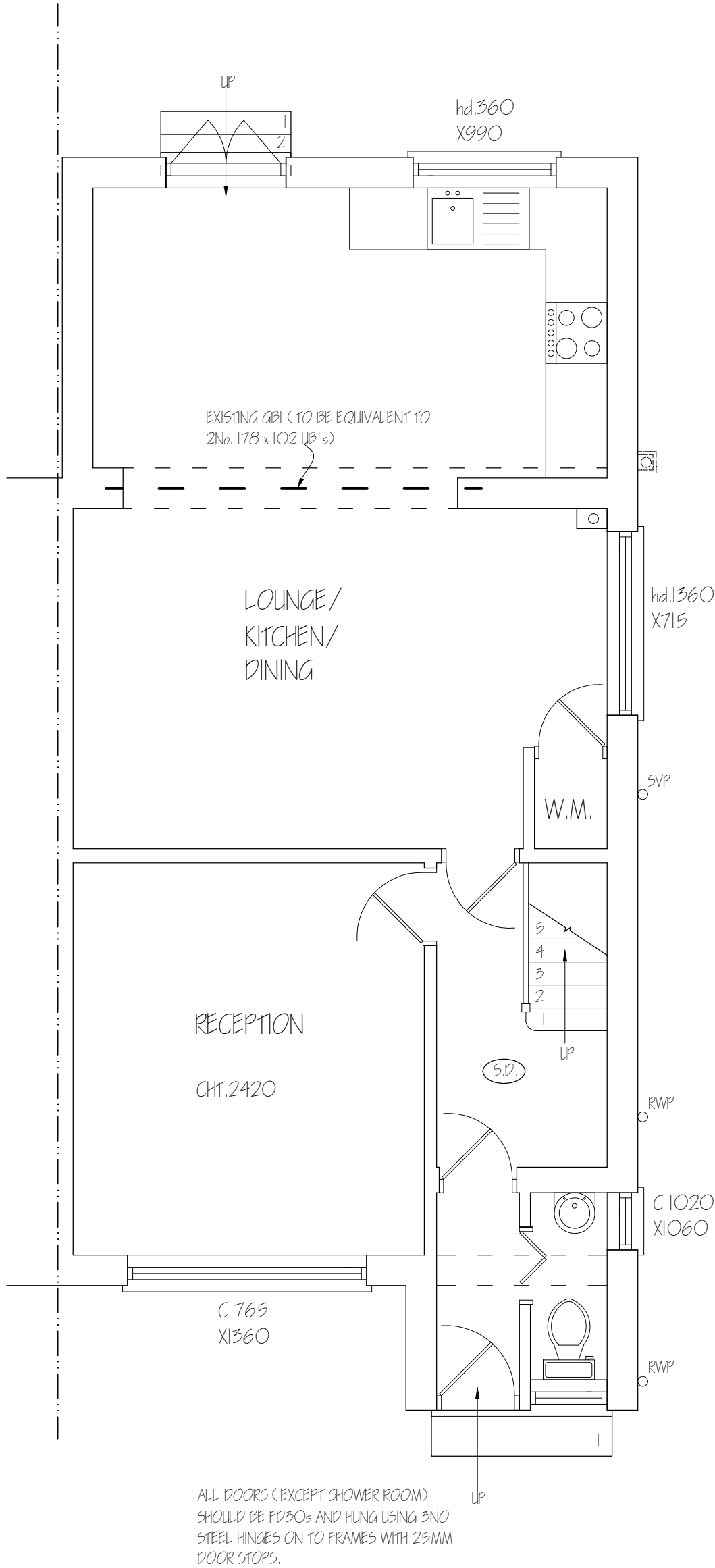

| | | | |
|--|----------------------|---|------|
| Nigel Fallon , B.Sc. (Hons)MBEng. 07768-408525 Planning & Development Consultant, Building Engineer. 164 Japonica Lane, Willen Park, Milton Keynes, MK15 9EE. | | ADDRESS: 47, GOSHAWK GARDENS, HAYES, UB4 8LB. | |
| DRAWING TITLE: PROPOSED GROUND FLOOR PLAN | | NO. - 04 | REV: |
| SCALE - 1: 50 | DATE: 23 / 05 / 2024 | DRG. PAPER SIZE: A3 | |

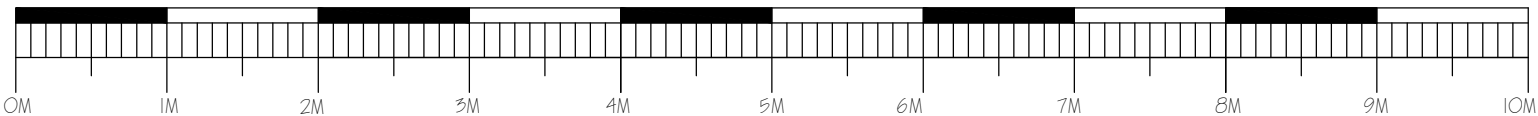

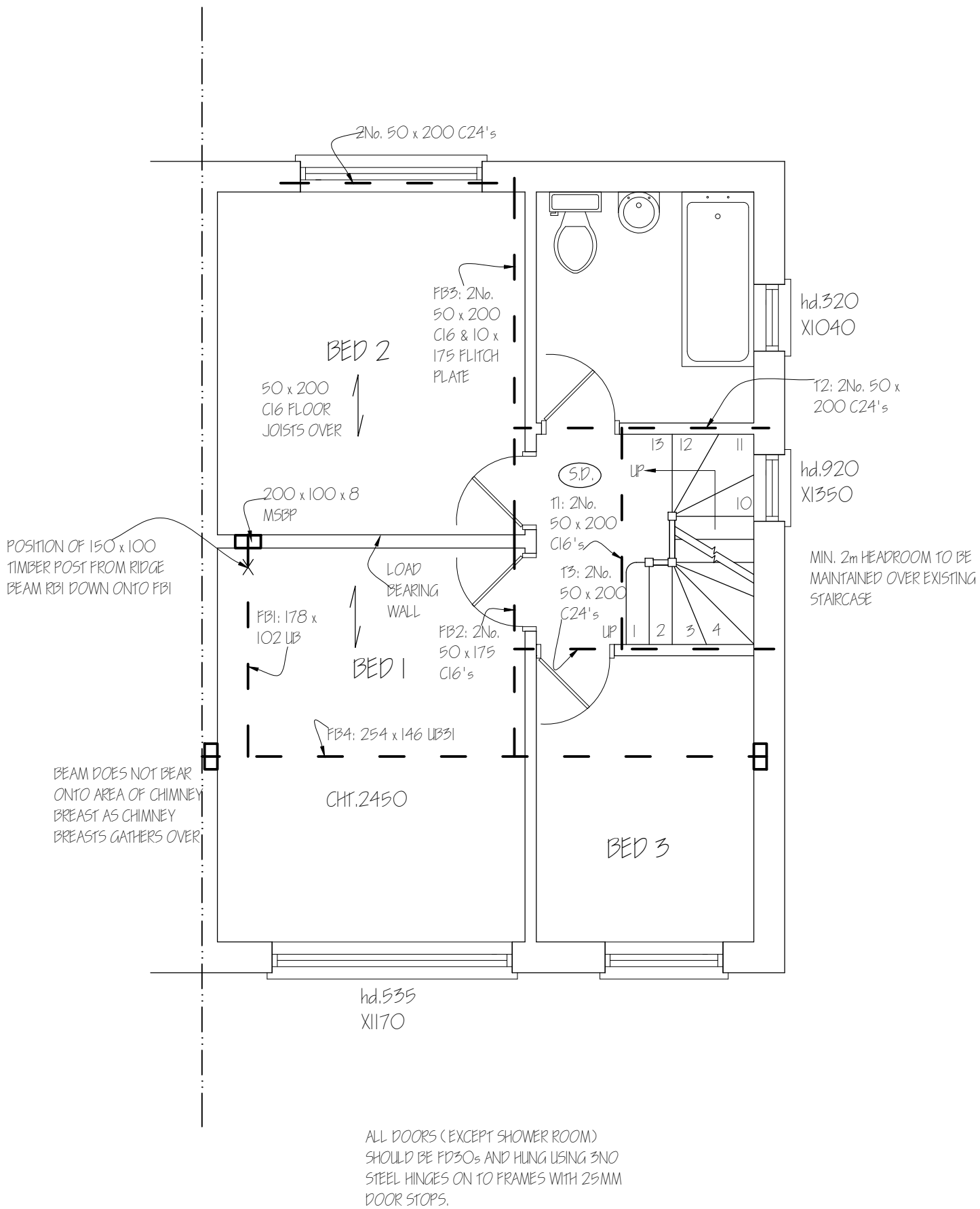

Nigel Fallon, B.Sc. (Hons)MBEng. 07768-408525

Planning & Development Consultant, Building Engineer.

**164 Japonica Lane,
Willen Park,
Milton Keynes, MK15 9EE.**

DRAWING TITLE: PROPOSED FIRST FLOOR PLAN

SCALE - 1: 50

DATE: 23/ 05/ 2024

**ADDRESS:
47, GOSHAWK GARDENS,
HAYES, UB4 8LB.**

NO. - 05

REV:

DRG. PAPER SIZE: A3

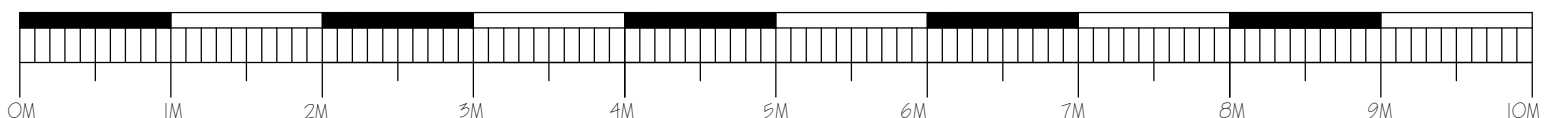

BED 4

RBI: 152 x 152 UB30

DOUBLE UP RAFTERS AND TIMBERS ABOVE AND BELOW ROOFLIGHT.

R/L OVER

S.D.

UP

9 10 11 12 13

VOID

DOUBLE UP
RAFTERS AND
TIMBERS
ABOVE AND
BELOW
ROOFLIGHT.

GABLE WALL BUILT UP IN 225
THERMALITE 'TURBO'
BLOCKWORK & 77.5MM
KINGSPAN KOOL THERM K18 DRY
LINING BOARD.

DRG. PAPER SIZE: A3

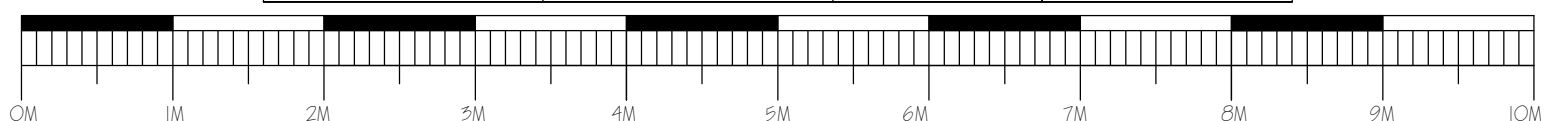

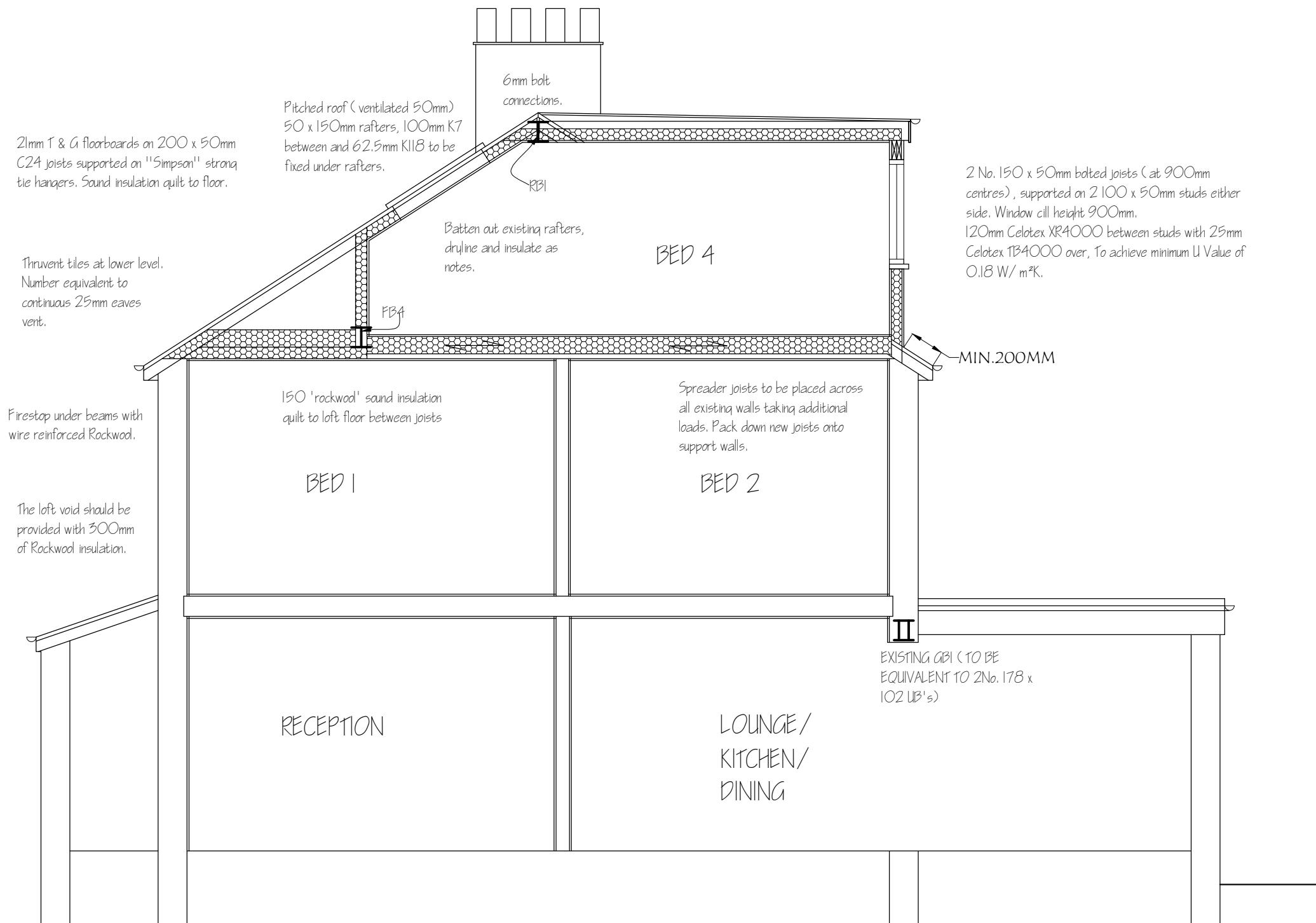

Nigel Fallon, B.Sc. (Hons) MBEng. 07768-408525
Planning & Development Consultant, Building Engineer.

349, Chartridge Lane,
Chesham, HP5 2SH.

DRAWING TITLE: PROPOSED SECTION

SCALE - 1: 50

DATE: 23/ 05/ 2024

ADDRESS:
47, GOSHAWK GARDENS,
HAYES, UB4 8LB.

NO. - 07

REV:

DRG. PAPER SIZE: A3

