

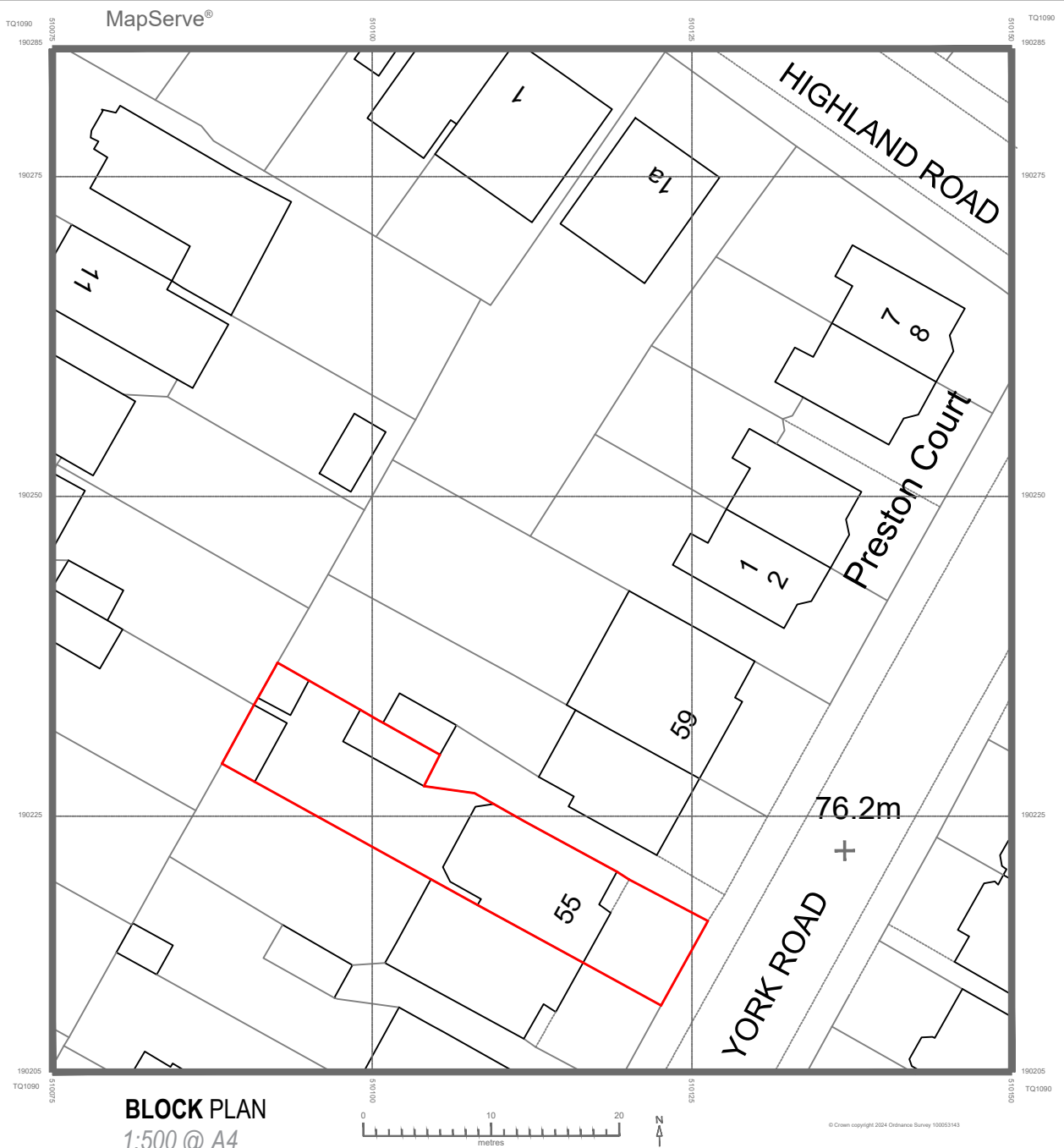

LOCATION PLAN
1:1250 @ A4



BLOCK PLAN
1:500 @ A4



Address - Unit 4, Grosvenor Way, London E5 9ND
 Phone - 020 3781 8008
 E-mail - office@redwoodsprojects.co.uk
 Web - www.redwoodsprojects.co.uk

Any errors on Dimensions to be reported to the Architect prior to commencement of Works.
 Dimensions and areas are based on survey information.
 This drawing is copyright © Redwoods Projects.
 All dimensions to be checked on site Prior work.

REFERENCE:	55 YORK ROAD, NORTHWOOD HA6 1JJ, UK	
TITLE:	LOCATION AND BLOCK PLAN	
PROJECT No	2425	DATE: 27-01-2026
SHEET No	E 00	



NOTES:	
DRAWN BY	NAAB
EDITED BY	

SEC A

SEC B

SEC A

SEC B

FIRST FLOOR

G.I.A. = 63.80 SQM.

SEC A

SEC B

SEC A

SEC B



Address - Unit 4, Grosvenor Way, London E5 9ND
 Phone - 020 3781 8008
 E-mail - office@redwoodsprojects.co.uk
 Web - www.redwoodsprojects.co.uk

Any errors on Dimensions to be reported to the Architect prior to commencement of Works.
 Dimensions and areas are based on survey information.
 This drawing is copyright © Redwoods Projects.
 All dimensions to be checked on site Prior work.

REFERENCE: 55 YORK ROAD, NORTHWOOD HA6 1JJ, UK	
TITLE: PRE-EXISTING DRAWINGS FLOOR PLANS	
PROJECT No: 2425	DATE: 27-01-2026
SHEET No: PE 01	

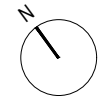

0 1 2 scale 5m 1:100 @A3

NOTES:	
DRAWN BY: JRL	EDITED BY:

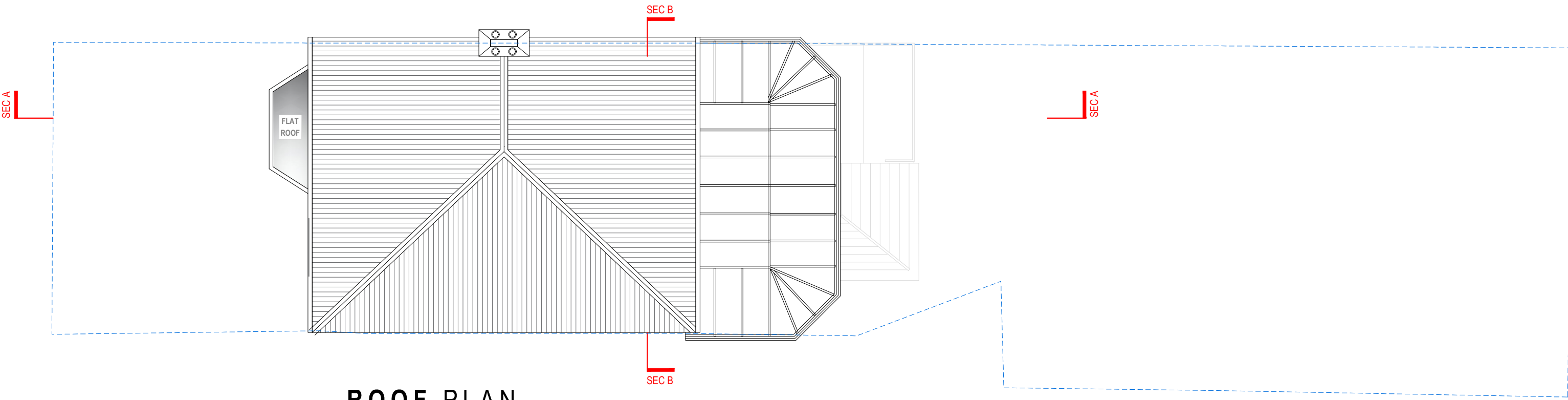

ROOF PLAN

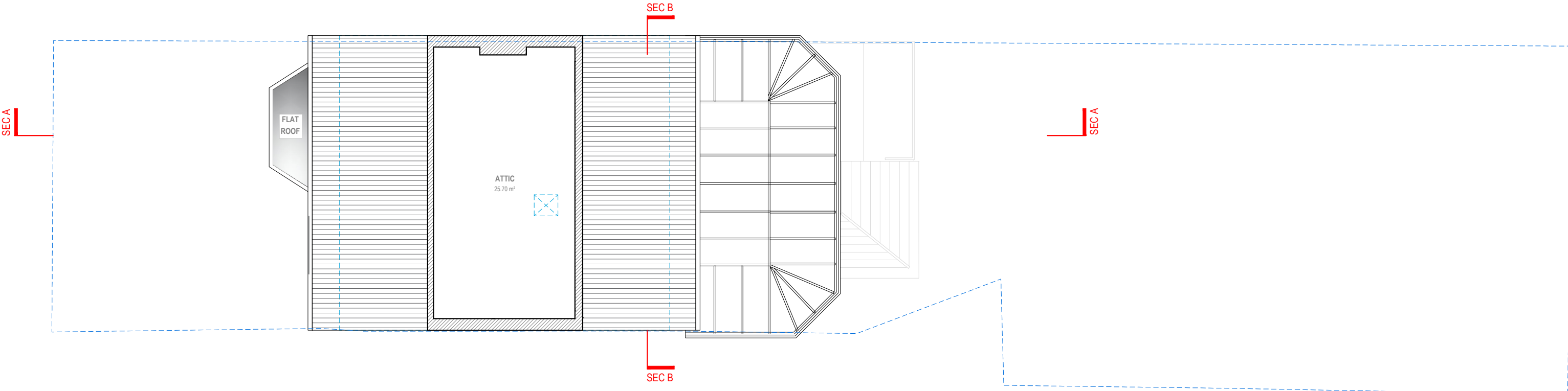

ATTIC FLOOR
G.I.A. = 25.70 SQM.



Address - Unit 4, Grosvenor Way, London E5 9ND
 Phone - 020 3781 8008
 E-mail - office@redwoodsprojects.co.uk
 Web - www.redwoodsprojects.co.uk
 Any errors on Dimensions to be reported to the Architect prior to commencement of Works.
 Dimensions and areas are based on survey information.
 This drawing is copyright © Redwoods Projects.
 All dimensions to be checked on site Prior work.

REFERENCE: 55 YORK ROAD, NORTHWOOD HA6 1JJ, UK	
TITLE: PRE-EXISTING DRAWINGS FLOOR PLANS	
PROJECT No 2425	DATE: 27-01-2026
SHEET No PE 02	

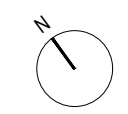

0 1 2 5m scale 1:100 @A3

NOTES:	
DRAWN BY JRL	EDITED BY



FRONT ELEVATION

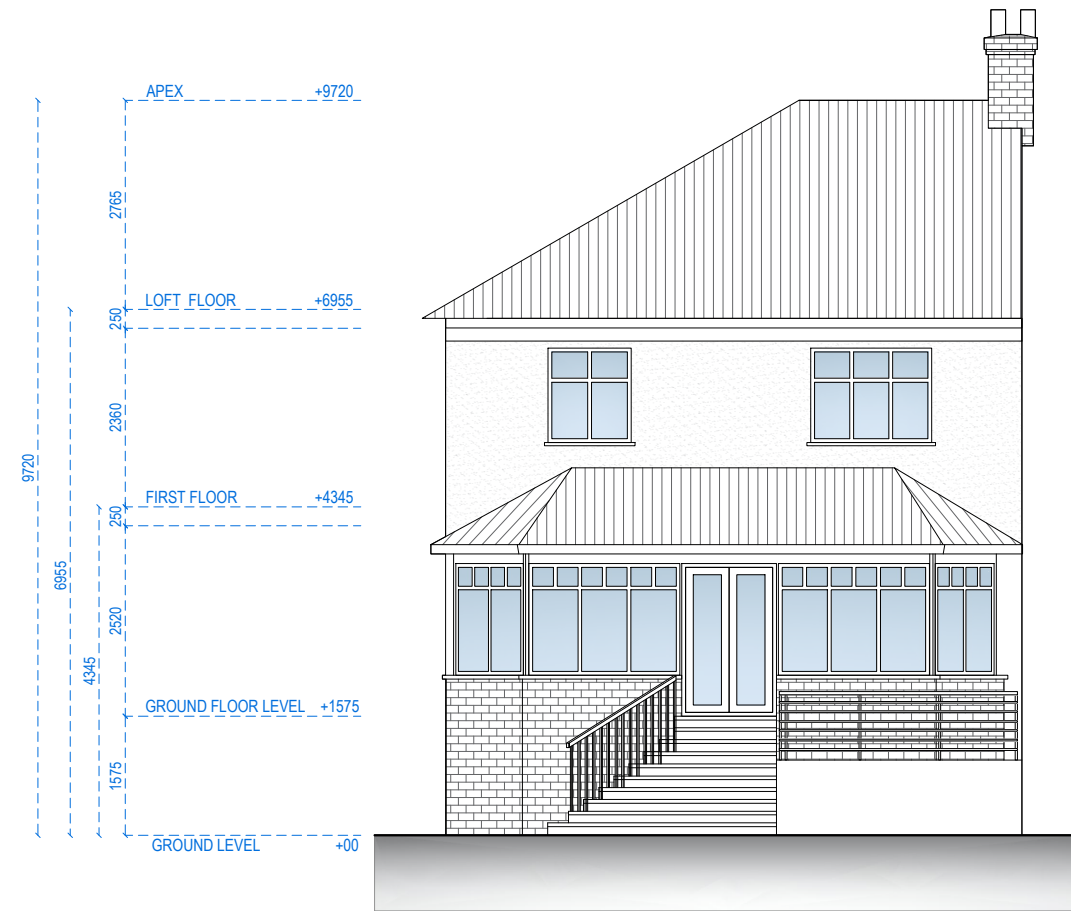

REAR ELEVATION



Address - Unit 4, Grosvenor Way, London E5 9ND
 Phone - 020 3781 8008
 E-mail - office@redwoodsprojects.co.uk
 Web - www.redwoodsprojects.co.uk
 Any errors on Dimensions to be reported to the Architect prior to commencement of Works.
 Dimensions and areas are based on survey information.
 This drawing is copyright © Redwoods Projects.
 All dimensions to be checked on site Prior work.

REFERENCE: 55 YORK ROAD, NORTHWOOD HA6 1JJ, UK

TITLE: PRE-EXISTING DRAWINGS ELEVATION

PROJECT No: 2425 DATE: 27-01-2026

SHEET No: **PE 03**

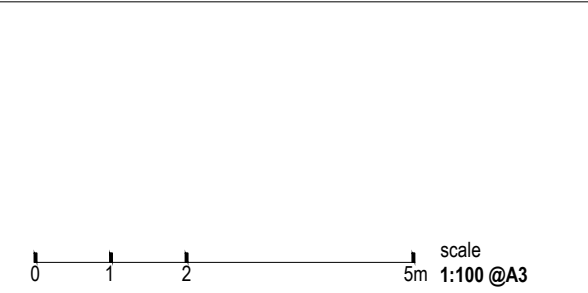

NOTES:	
DRAWN BY JRL	EDITED BY ABB



RIGHT SIDE ELEVATION



Address - Unit 4, Grosvenor Way, London E5 9ND
 Phone - 020 3781 8008
 E-mail - office@redwoodsprojects.co.uk
 Web - www.redwoodsprojects.co.uk

Any errors on Dimensions to be reported to the Architect prior to commencement of Works.
 Dimensions and areas are based on survey information.
 This drawing is copyright © Redwoods Projects.
 All dimensions to be checked on site Prior work.

REFERENCE: 55 YORK ROAD, NORTHWOOD HA6 1JJ, UK	
TITLE: PRE-EXISTING DRAWINGS ELEVATION	
PROJECT No 2425	DATE: 27-01-2026
SHEET No PE 04	

0 1 2 scale 5m 1:100 @A3

NOTES:	
DRAWN BY JRL	EDITED BY

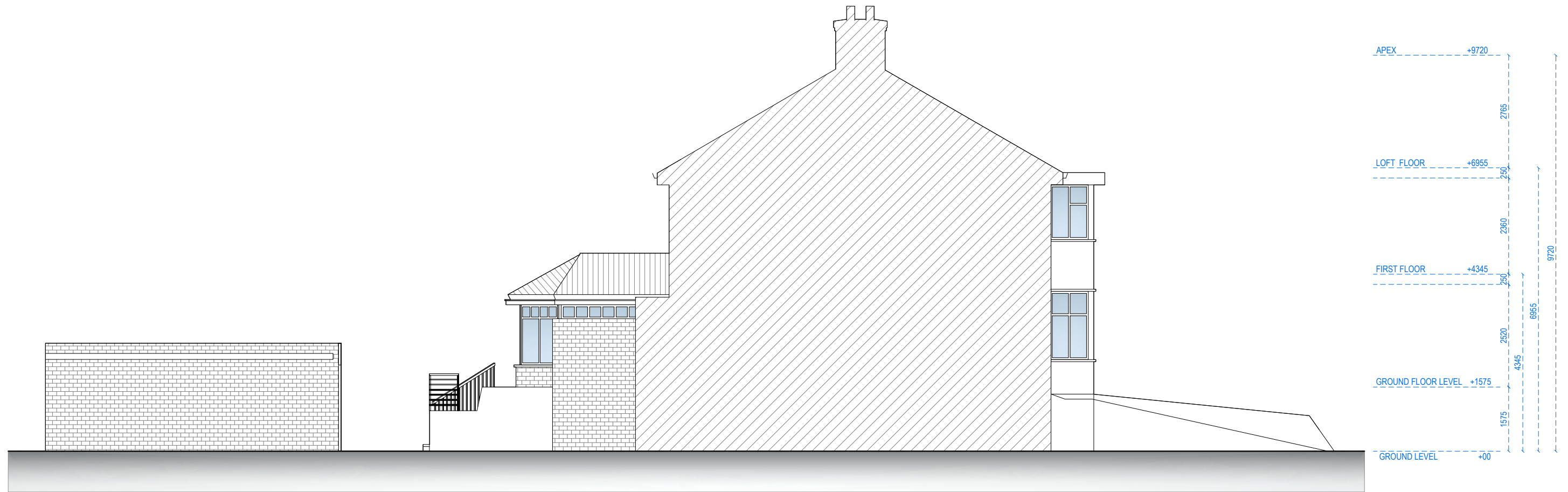

LEFT SIDE ELEVATION



Address - Unit 4, Grosvenor Way, London E5 9ND
 Phone - 020 3781 8008
 E-mail - office@redwoodsprojects.co.uk
 Web - www.redwoodsprojects.co.uk

Any errors on Dimensions to be reported to the Architect prior to commencement of Works.
 Dimensions and areas are based on survey information.
 This drawing is copyright © Redwoods Projects.
 All dimensions to be checked on site Prior work.

REFERENCE: 55 YORK ROAD, NORTHWOOD HA6 1JJ, UK

TITLE: PRE-EXISTING DRAWINGS
 ELEVATION

PROJECT No 2425 DATE: 27-01-2026

SHEET No **PE 05**

0 1 2 scale 5m 1:100 @A3

NOTES:

DRAWN BY JRL

EDITED BY

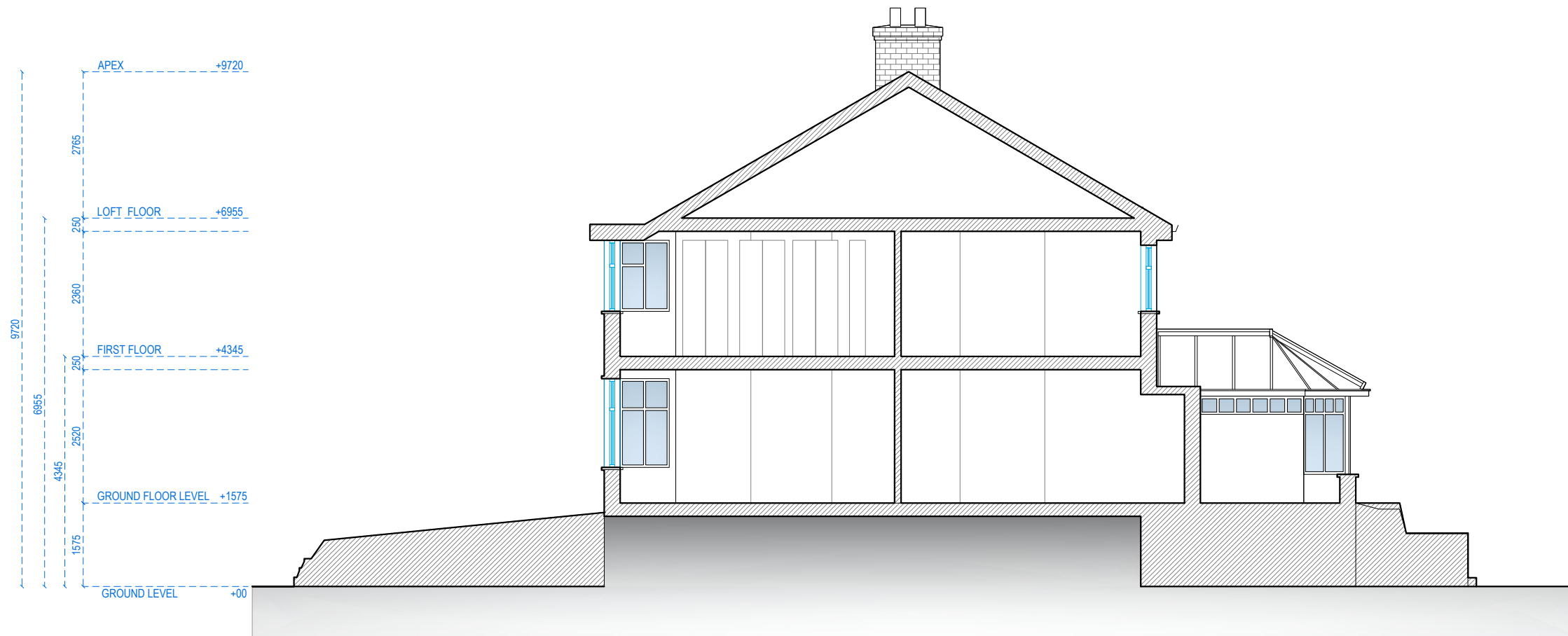

SECTION A-A



Address - Unit 4, Grosvenor Way, London E5 9ND
 Phone - 020 3781 8008
 E-mail - office@redwoodsprojects.co.uk
 Web - www.redwoodsprojects.co.uk

Any errors on Dimensions to be reported to the Architect prior to commencement of Works.
 Dimensions and areas are based on survey information.
 This drawing is copyright © Redwoods Projects.
 All dimensions to be checked on site Prior work.

REFERENCE: 55 YORK ROAD, NORTHWOOD HA6 1JJ, UK	
TITLE: PRE-EXISTING DRAWINGS SECTION	
PROJECT No 2425	DATE: 27-01-2026
SHEET No PE 06	

0 1 2 5m scale 1:100 @A3

NOTES:	
DRAWN BY JRL	EDITED BY



SECTION B-B



Address - Unit 4, Grosvenor Way, London E5 9ND
 Phone - 020 3781 8008
 E-mail - office@redwoodsprojects.co.uk
 Web - www.redwoodsprojects.co.uk

Any errors on Dimensions to be reported to the Architect prior to commencement of Works.
 Dimensions and areas are based on survey information.
 This drawing is copyright © Redwoods Projects.
 All dimensions to be checked on site Prior work.

REFERENCE: 55 YORK ROAD, NORTHWOOD HA6 1JJ, UK	
TITLE: PRE-EXISTING DRAWINGS SECTION	
PROJECT No 2425	DATE: 27-01-2026
SHEET No PE 07	

0 1 2 5m scale 1:100 @A3

NOTES:	
DRAWN BY JRL	EDITED BY

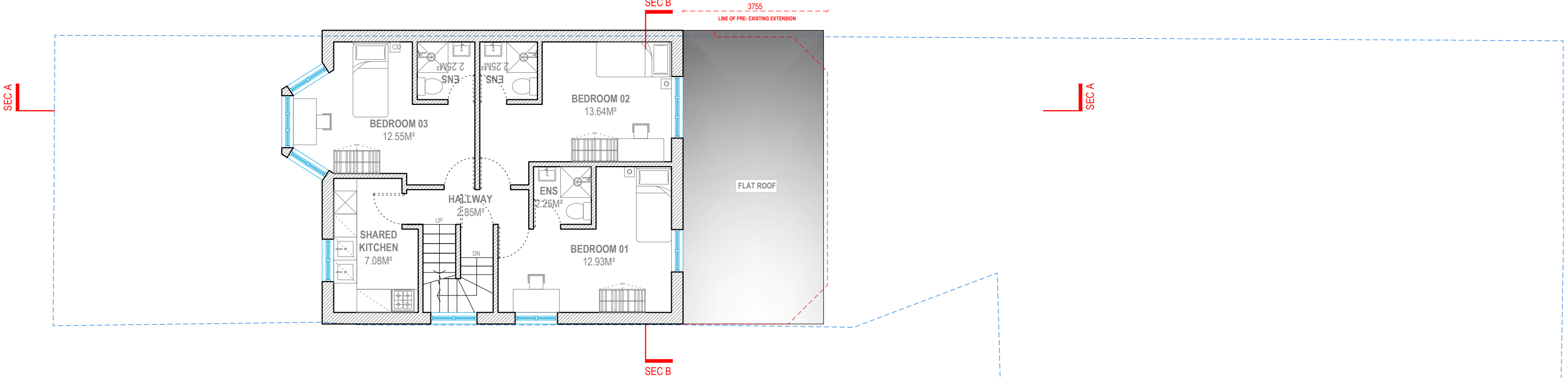

FIRST FLOOR
G.I.A. = 63.80 SQM.

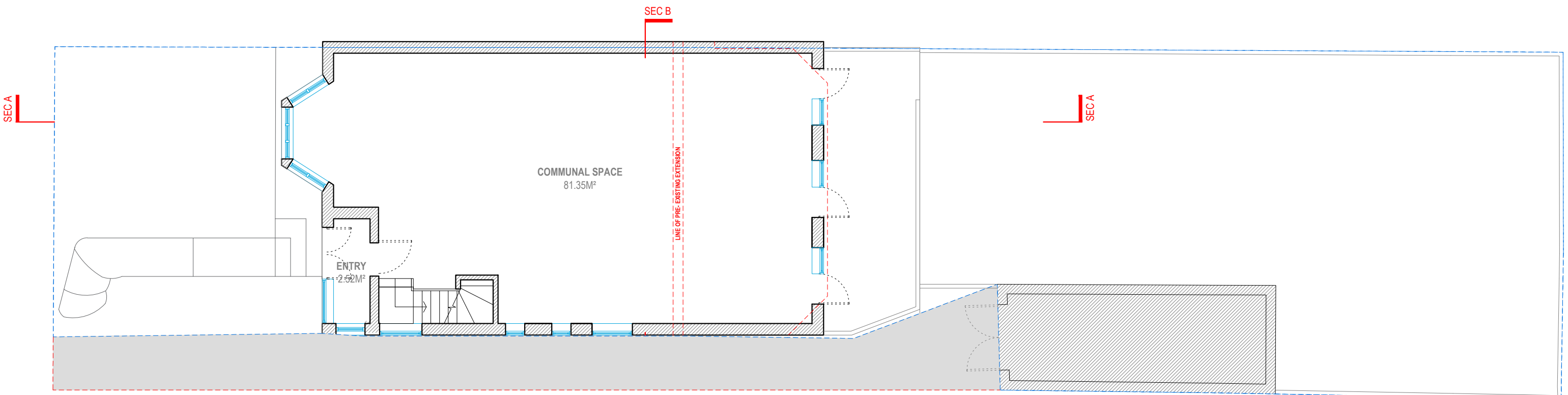

GROUND FLOOR
G.I.A. = 88.95 SQM.



Address - Unit 4, Grosvenor Way, London E5 9ND
 Phone - 020 3781 8008
 E-mail - office@redwoodsprojects.co.uk
 Web - www.redwoodsprojects.co.uk
 Any errors on Dimensions to be reported to the Architect prior to commencement of Works.
 Dimensions and areas are based on survey information.
 This drawing is copyright © Redwoods Projects.
 All dimensions to be checked on site Prior work.

REFERENCE: 55 YORK ROAD, NORTHWOOD HA6 1JJ, UK	
TITLE: EXISTING DRAWINGS FLOOR PLANS	
PROJECT No: 2425	DATE: 27-01-2026
SHEET No: E 01	

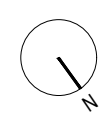

0 1 2 scale 5m 1:100 @A3

NOTES:	
DRAWN BY: RN	EDITED BY: JRL/GB/ABB

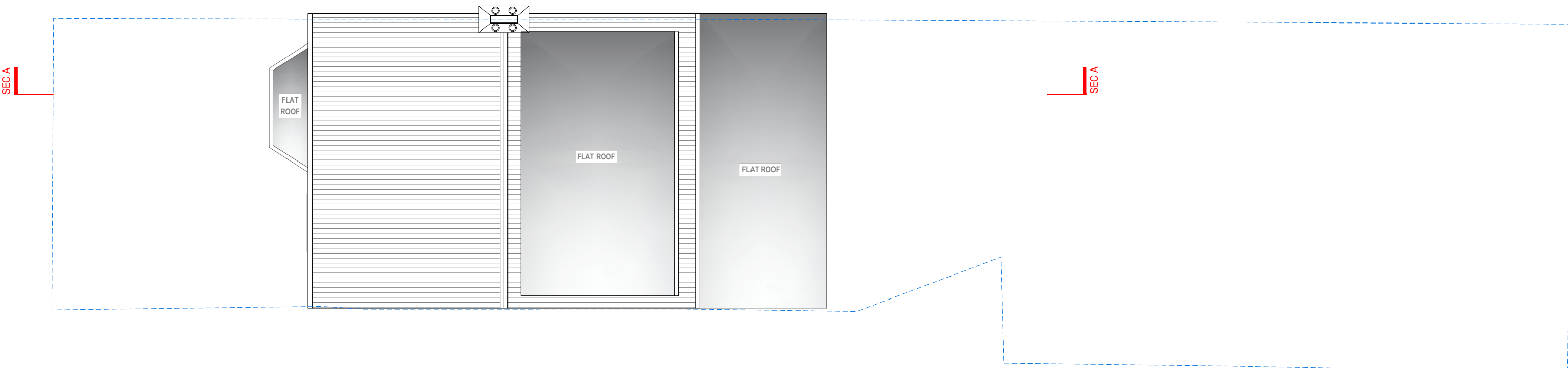

ROOF PLAN

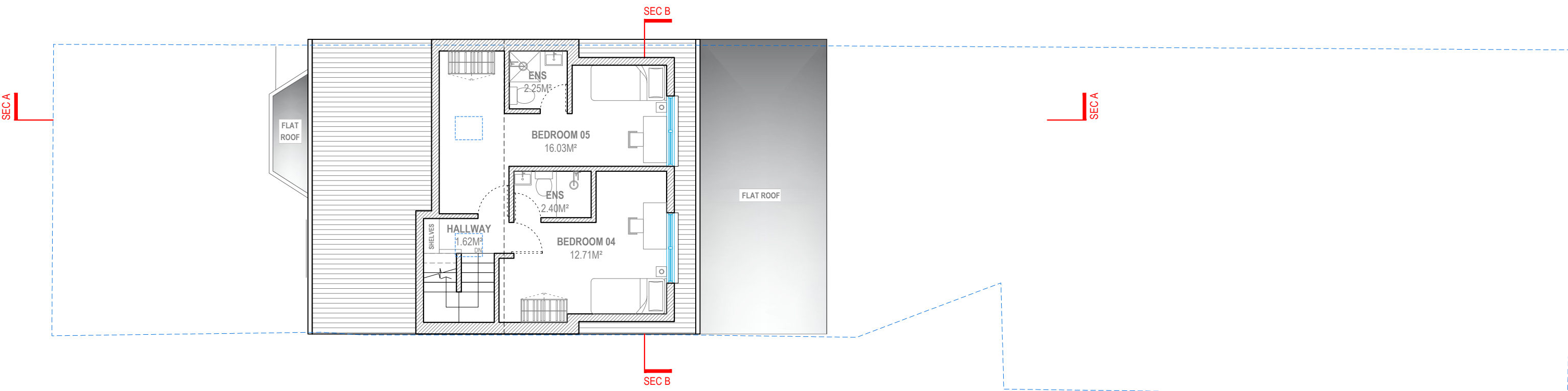

LOFT FLOOR
G.I.A. = 39.74 SQM.



Address - Unit 4, Grosvenor Way, London E5 9ND
 Phone - 020 3781 8008
 E-mail - office@redwoodsprojects.co.uk
 Web - www.redwoodsprojects.co.uk
 Any errors on Dimensions to be reported to the Architect prior to commencement of Works.
 Dimensions and areas are based on survey information.
 This drawing is copyright © Redwoods Projects.
 All dimensions to be checked on site Prior work.

REFERENCE: 55 YORK ROAD, NORTHWOOD HA6 1JJ, UK	
TITLE: EXISTING DRAWINGS FLOOR PLANS	
PROJECT No: 2425	DATE: 27-01-2026
SHEET No: E 02	

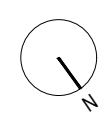

0 1 2 5m scale 1:100 @A3

NOTES:	
DRAWN BY: RN	EDITED BY: JRL/GB/ABB

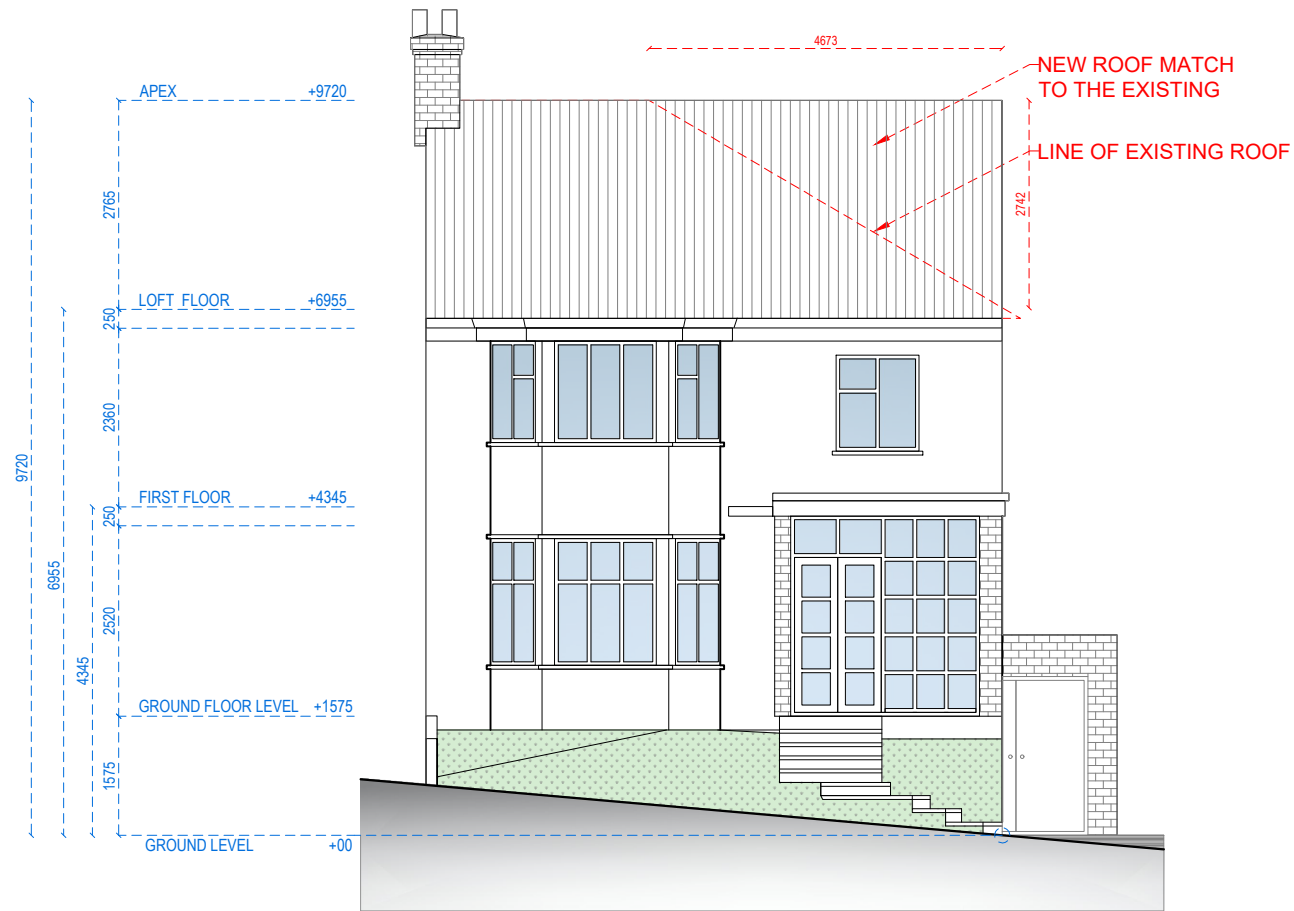

FRONT ELEVATION

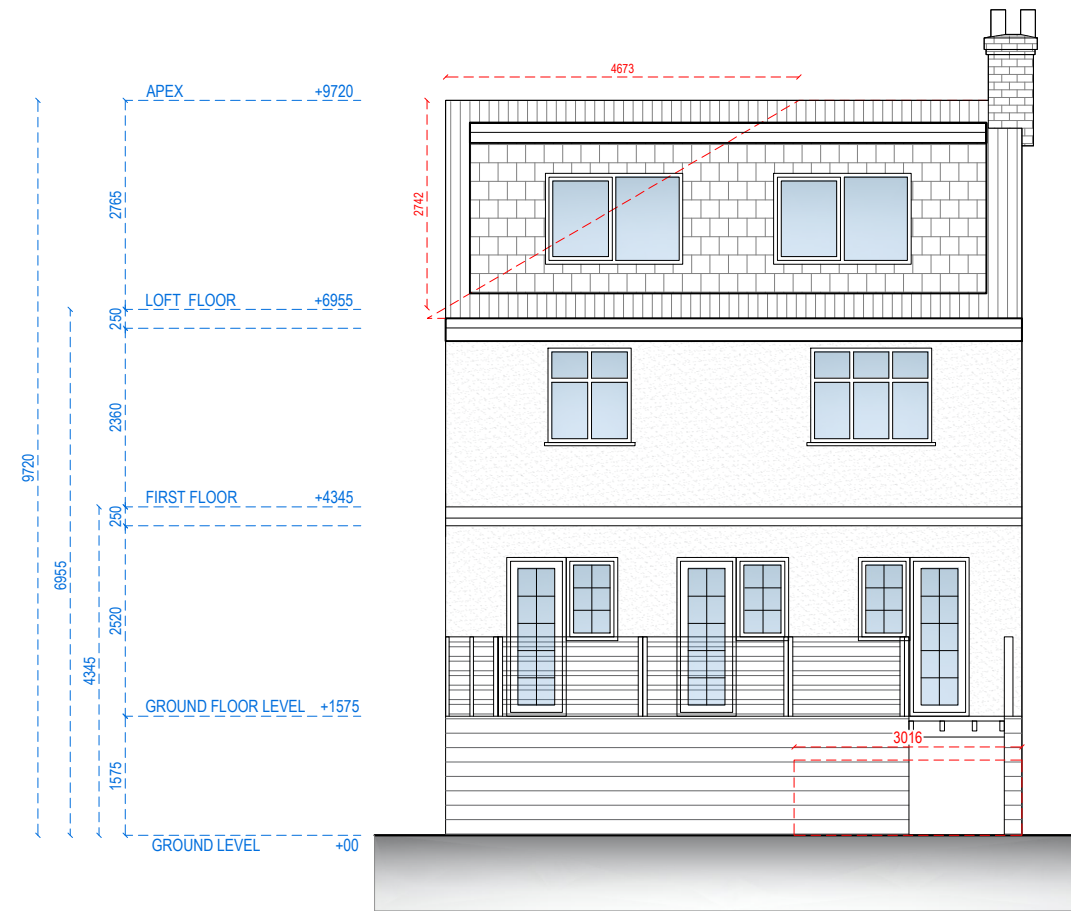

REAR ELEVATION

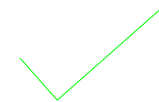

Address - Unit 4, Grosvenor Way, London E5 9ND
 Phone - 020 3781 8008
 E-mail - office@redwoodsprojects.co.uk
 Web - www.redwoodsprojects.co.uk
 Any errors on Dimensions to be reported to the Architect prior to commencement of Works.
 Dimensions and areas are based on survey information.
 This drawing is copyright © Redwoods Projects.
 All dimensions to be checked on site Prior work.

REFERENCE: 55 YORK ROAD, NORTHWOOD HA6 1JJ, UK

TITLE: EXISTING DRAWINGS ELEVATION

PROJECT No: 2425 DATE: 27-01-2026

SHEET No: **E 03**

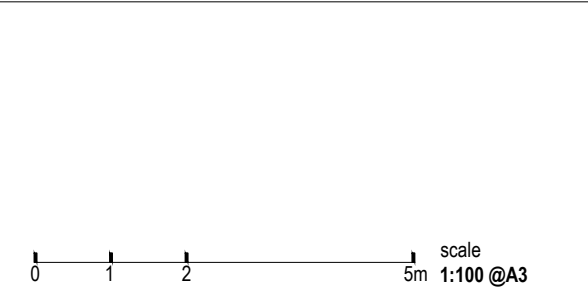

NOTES:	
DRAWN BY: RN	EDITED BY: JRL/GB/ABB

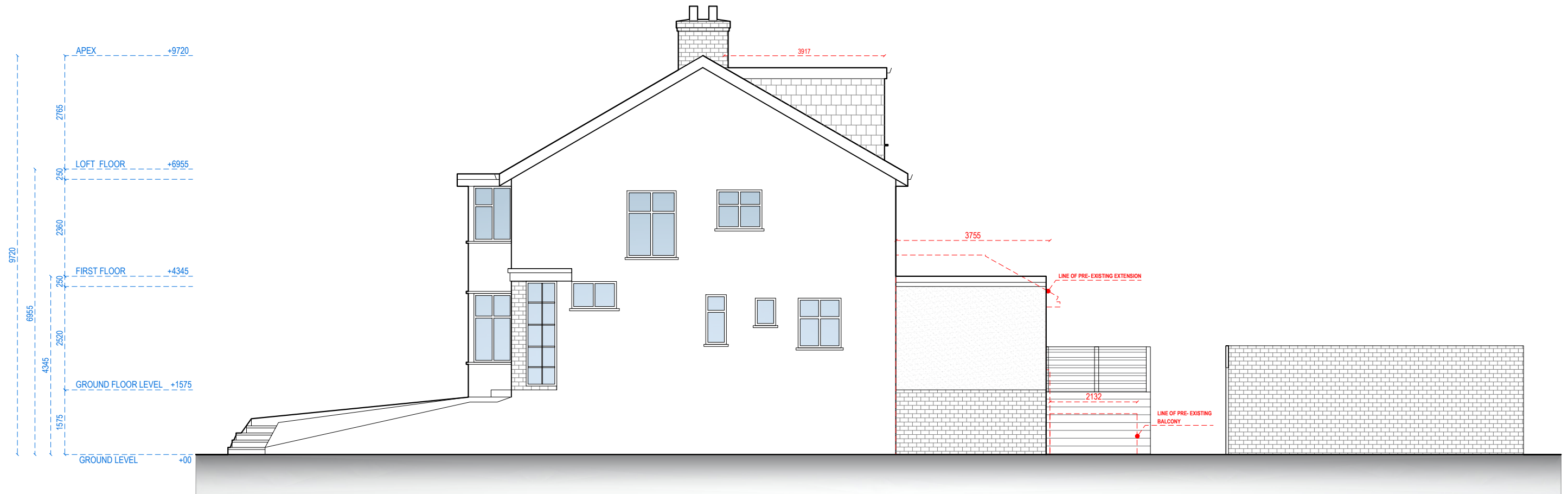

RIGHT SIDE ELEVATION



Address - Unit 4, Grosvenor Way, London E5 9ND
 Phone - 020 3781 8008
 E-mail - office@redwoodsprojects.co.uk
 Web - www.redwoodsprojects.co.uk

Any errors on Dimensions to be reported to the Architect prior to commencement of Works.
 Dimensions and areas are based on survey information.
 This drawing is copyright © Redwoods Projects.
 All dimensions to be checked on site Prior work.

REFERENCE: 55 YORK ROAD, NORTHWOOD HA6 1JJ, UK	
TITLE: EXISTING DRAWINGS ELEVATION	
PROJECT No 2425	DATE: 27-01-2026
SHEET No E 04	

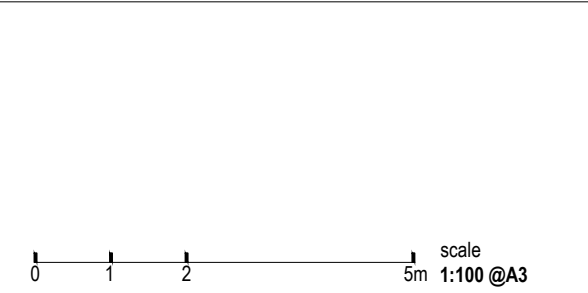

NOTES:	
DRAWN BY RN	EDITED BY GB

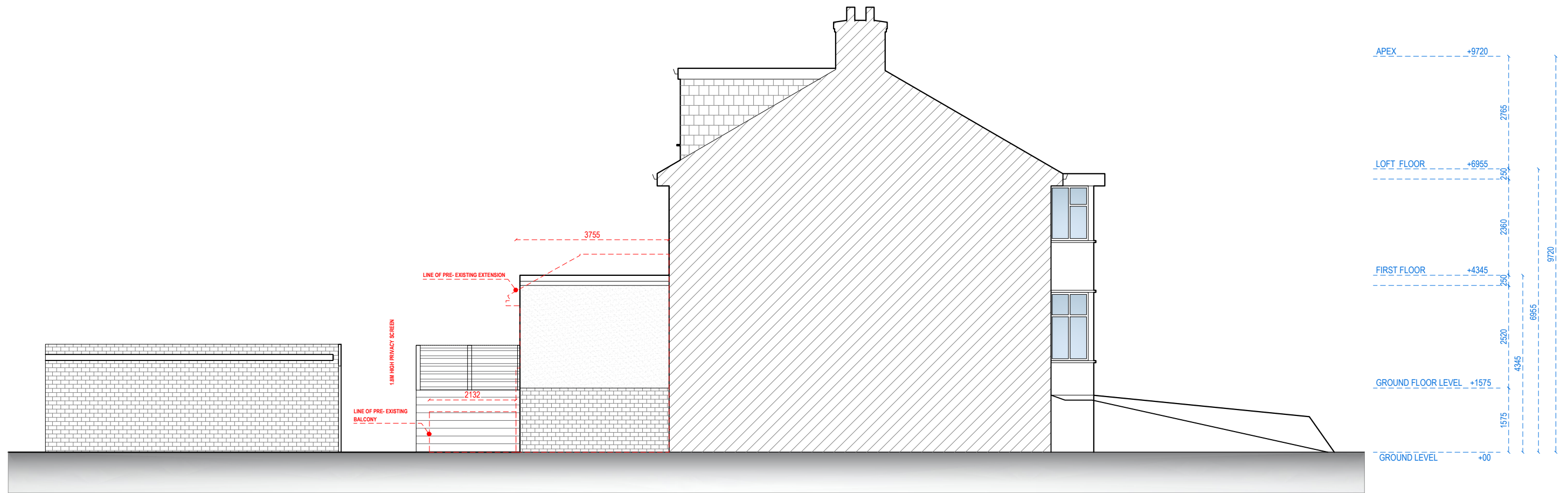

LEFT SIDE ELEVATION

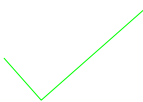

Address - Unit 4, Grosvenor Way, London E5 9ND
 Phone - 020 3781 8008
 E-mail - office@redwoodsprojects.co.uk
 Web - www.redwoodsprojects.co.uk

Any errors on Dimensions to be reported to the Architect prior to commencement of Works.
 Dimensions and areas are based on survey information.
 This drawing is copyright © Redwoods Projects.
 All dimensions to be checked on site Prior work.

REFERENCE: 55 YORK ROAD, NORTHWOOD HA6 1JJ, UK	
TITLE: EXISTING DRAWINGS ELEVATION	
PROJECT No: 2425	DATE: 27-01-2026
SHEET No: E 05	

0 1 2 5m scale 1:100 @A3

NOTES:	
DRAWN BY: RN	EDITED BY: GB

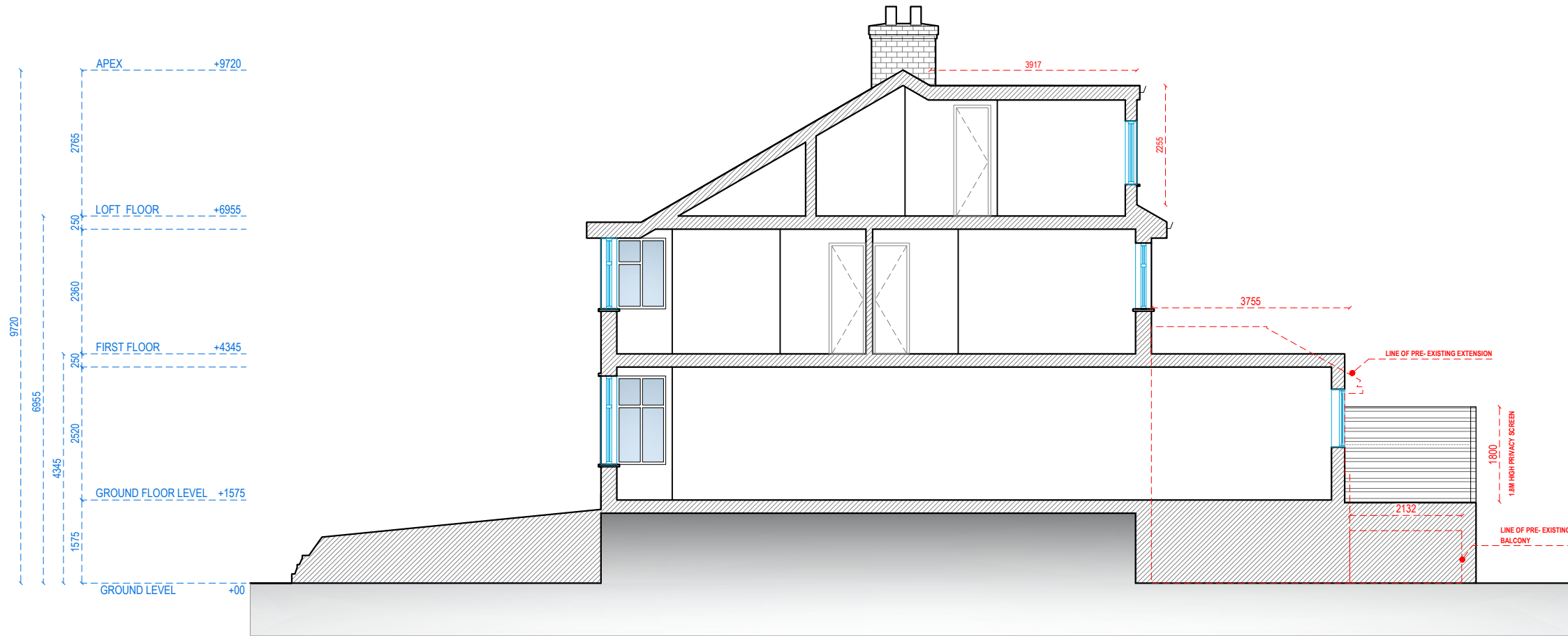

SECTION A-A

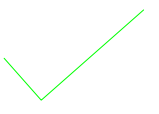

Address - Unit 4, Grosvenor Way, London E5 9ND
 Phone - 020 3781 8008
 E-mail - office@redwoodsprojects.co.uk
 Web - www.redwoodsprojects.co.uk

Any errors on Dimensions to be reported to the Architect prior to commencement of Works.
 Dimensions and areas are based on survey information.
 This drawing is copyright © Redwoods Projects.
 All dimensions to be checked on site Prior work.

REFERENCE: 55 YORK ROAD, NORTHWOOD HA6 1JJ, UK

TITLE: EXISTING DRAWINGS SECTION

PROJECT No 2425 DATE: 27-01-2026

SHEET No **E 06**

0 1 2 5m scale 1:100 @A3

NOTES:

DRAWN BY RN

EDITED BY JRL/GB/ABB

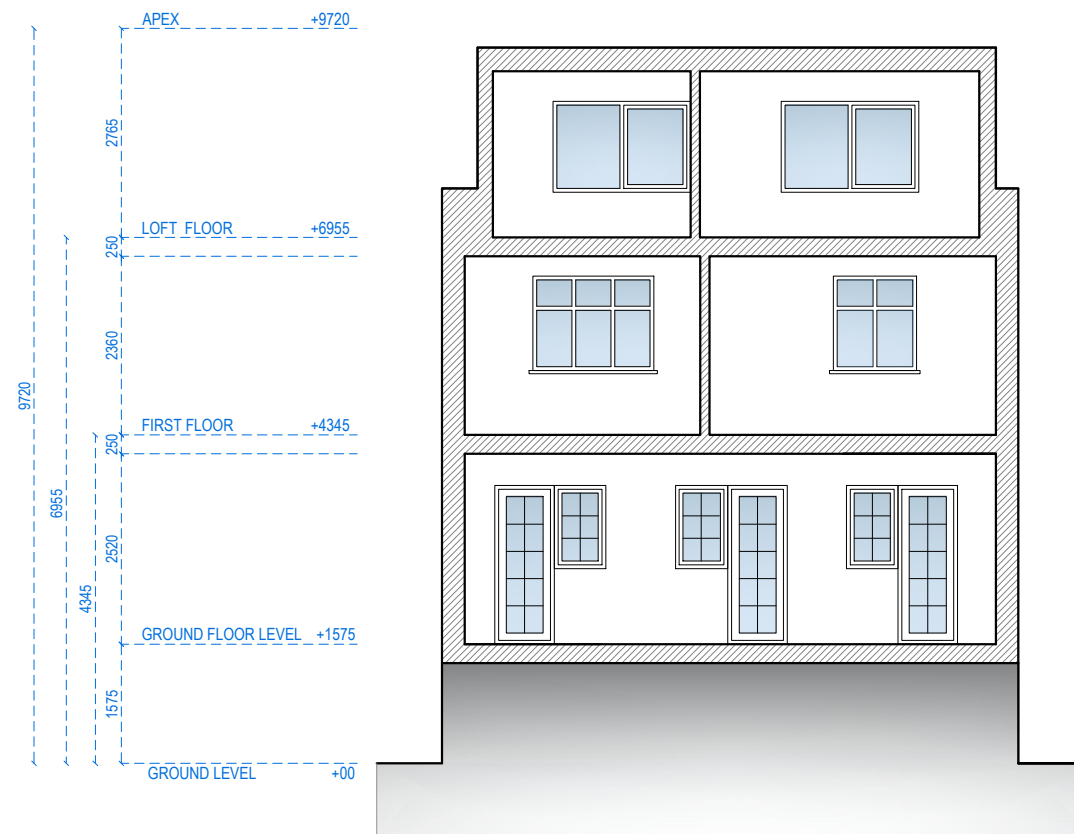

SECTION B-B



Address - Unit 4, Grosvenor Way, London E5 9ND
 Phone - 020 3781 8008
 E-mail - office@redwoodsprojects.co.uk
 Web - www.redwoodsprojects.co.uk

Any errors on Dimensions to be reported to the Architect prior to commencement of Works.
 Dimensions and areas are based on survey information.
 This drawing is copyright © Redwoods Projects.
 All dimensions to be checked on site Prior work.

REFERENCE: 55 YORK ROAD, NORTHWOOD HA6 1JJ, UK	
TITLE: EXISTING DRAWINGS SECTION	
PROJECT No 2425	DATE: 27-01-2026
SHEET No E 07	

0 1 2 5m scale 1:100 @A3

NOTES:	
DRAWN BY RN	EDITED BY GB



LOCATION PLAN
1:1250 @ A4

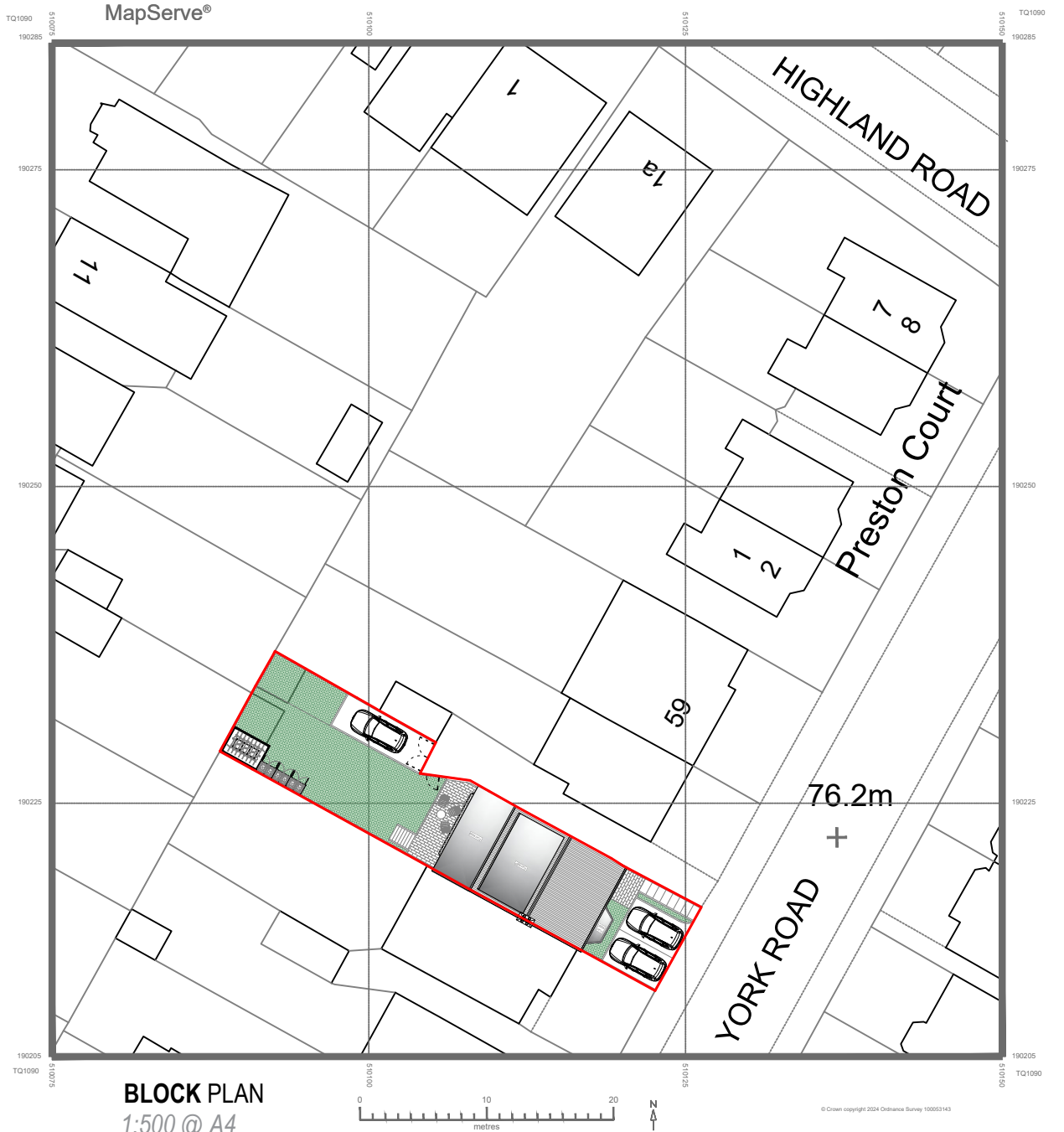

BLOCK PLAN
1:500 @ A4



Address - Unit 4, Grosvenor Way, London E5 9ND
 Phone - 020 3781 8008
 E-mail - office@redwoodsprojects.co.uk
 Web - www.redwoodsprojects.co.uk

Any errors on Dimensions to be reported to the Architect prior to commencement of Works.
 Dimensions and areas are based on survey information.
 This drawing is copyright © Redwoods Projects.
 All dimensions to be checked on site Prior work.

REFERENCE:	55 YORK ROAD, NORTHWOOD HA6 1JJ, UK	
TITLE:	LOCATION AND BLOCK PLAN	
PROJECT No	2425	DATE: 27-01-2026
SHEET No	P 00	



NOTES:	
DRAWN BY	EDITED BY
NAAB	ABB

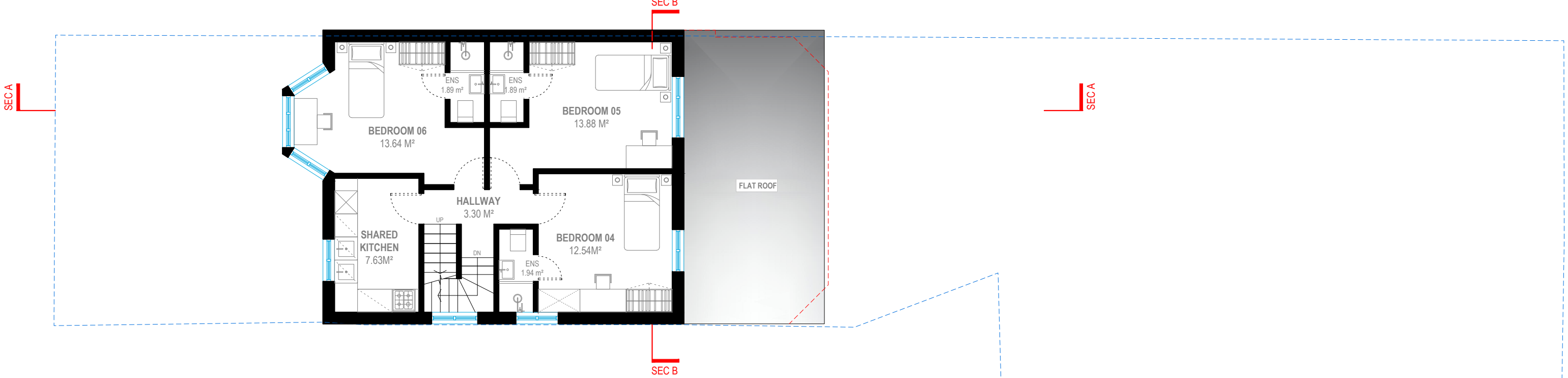

FIRST FLOOR
G.I.A. = 63.80 SQM.

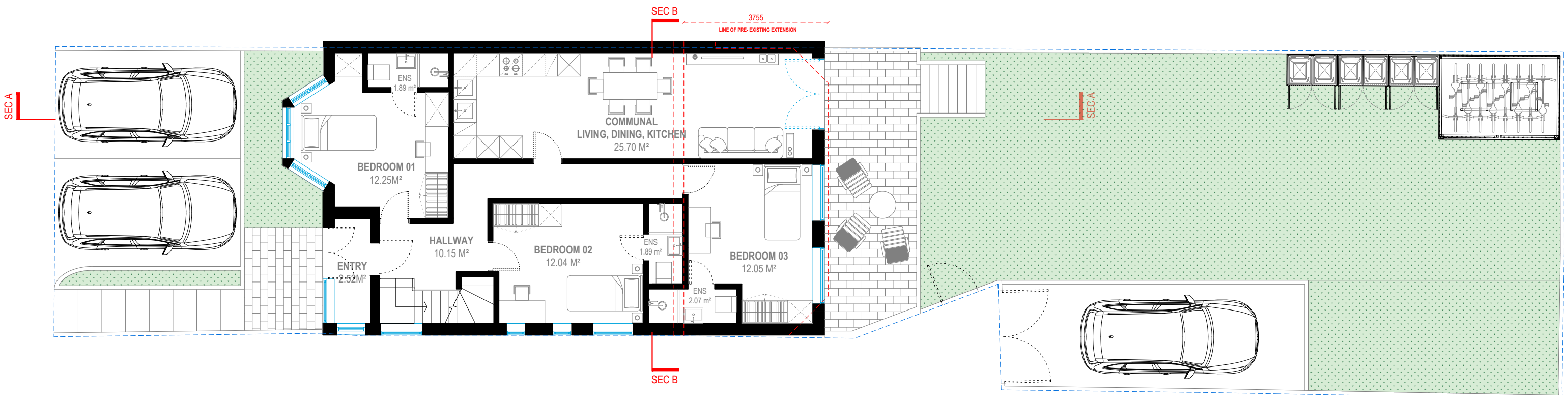

GROUND FLOOR
G.I.A. = 88.95 SQM.



Address - Unit 4, Grosvenor Way, London E5 9ND
 Phone - 020 3781 8008
 E-mail - office@redwoodsprojects.co.uk
 Web - www.redwoodsprojects.co.uk
 Any errors on Dimensions to be reported to the Architect prior to commencement of Works.
 Dimensions and areas are based on survey information.
 This drawing is copyright © Redwoods Projects.
 All dimensions to be checked on site Prior work.

REFERENCE:	55 YORK ROAD, NORTHWOOD HA6 1JJ, UK	
TITLE:	PROPOSED DRAWINGS FLOOR PLANS	
PROJECT No	2425	DATE: 02-02-2026
SHEET No	P 01	

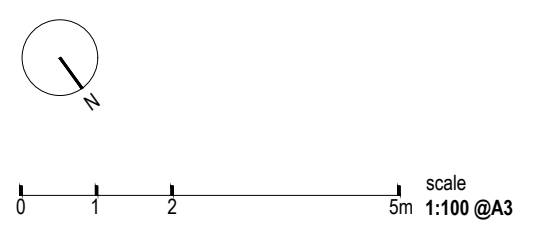

NOTES:	
DRAWN BY RN	EDITED BY JRL/GB/ABB

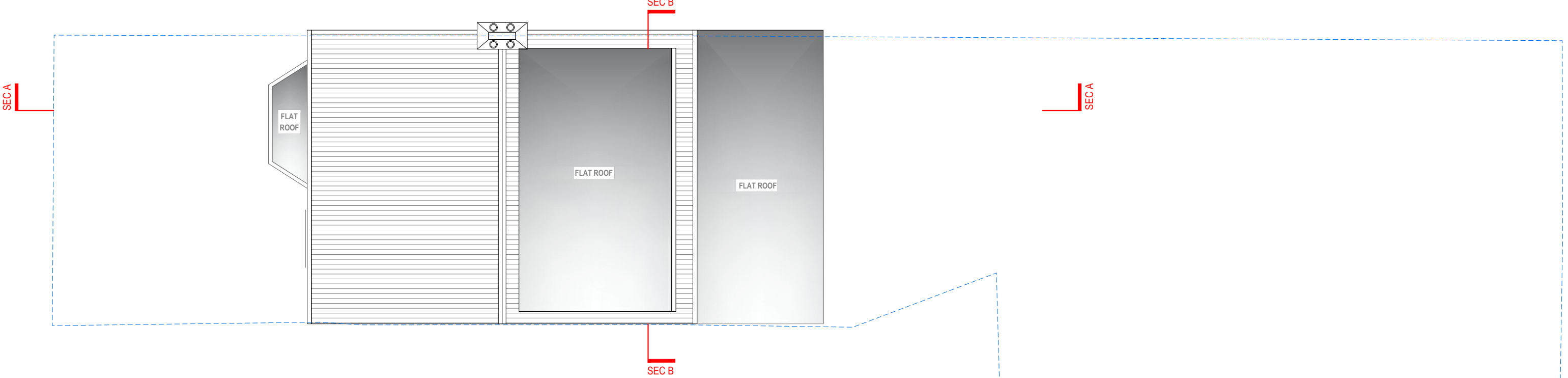

ROOF PLAN

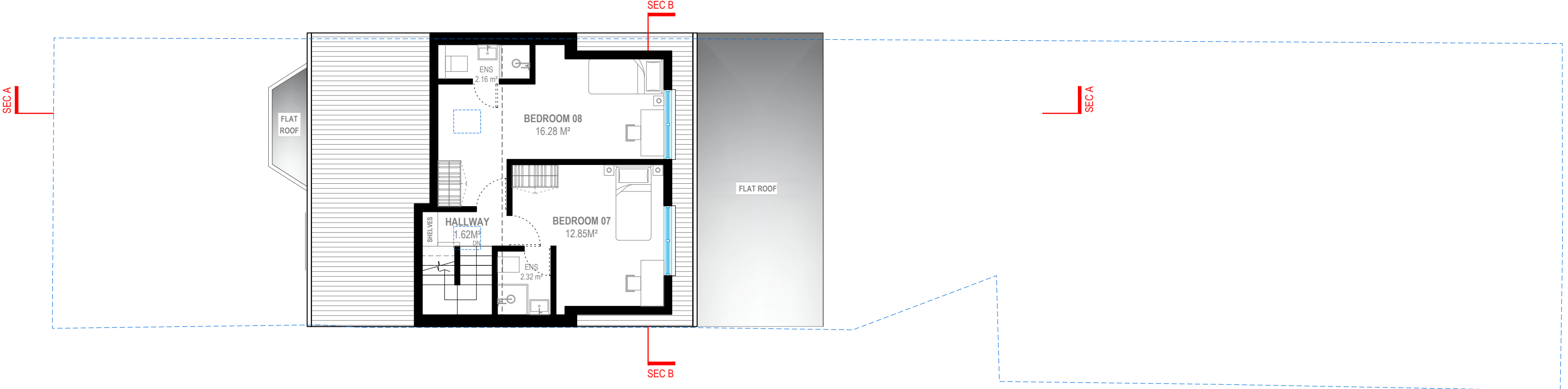

LOFT FLOOR

G.I.A. = 39.74 SQM.



Address - Unit 4, Grosvenor Way, London E5 9ND
 Phone - 020 3781 8008
 E-mail - office@redwoodsprojects.co.uk
 Web - www.redwoodsprojects.co.uk
 Any errors on Dimensions to be reported to the Architect prior to commencement of Works.
 Dimensions and areas are based on survey information.
 This drawing is copyright © Redwoods Projects.
 All dimensions to be checked on site Prior work.

REFERENCE:	55 YORK ROAD, NORTHWOOD HA6 1JJ, UK	
TITLE:	PROPOSED DRAWINGS FLOOR PLANS	
PROJECT No	2425	DATE: 02-02-2026
SHEET No	P 02	

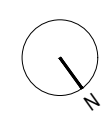

0 1 2 5m scale 1:100 @A3

NOTES:	
DRAWN BY RN	EDITED BY JRL/GB/ABB

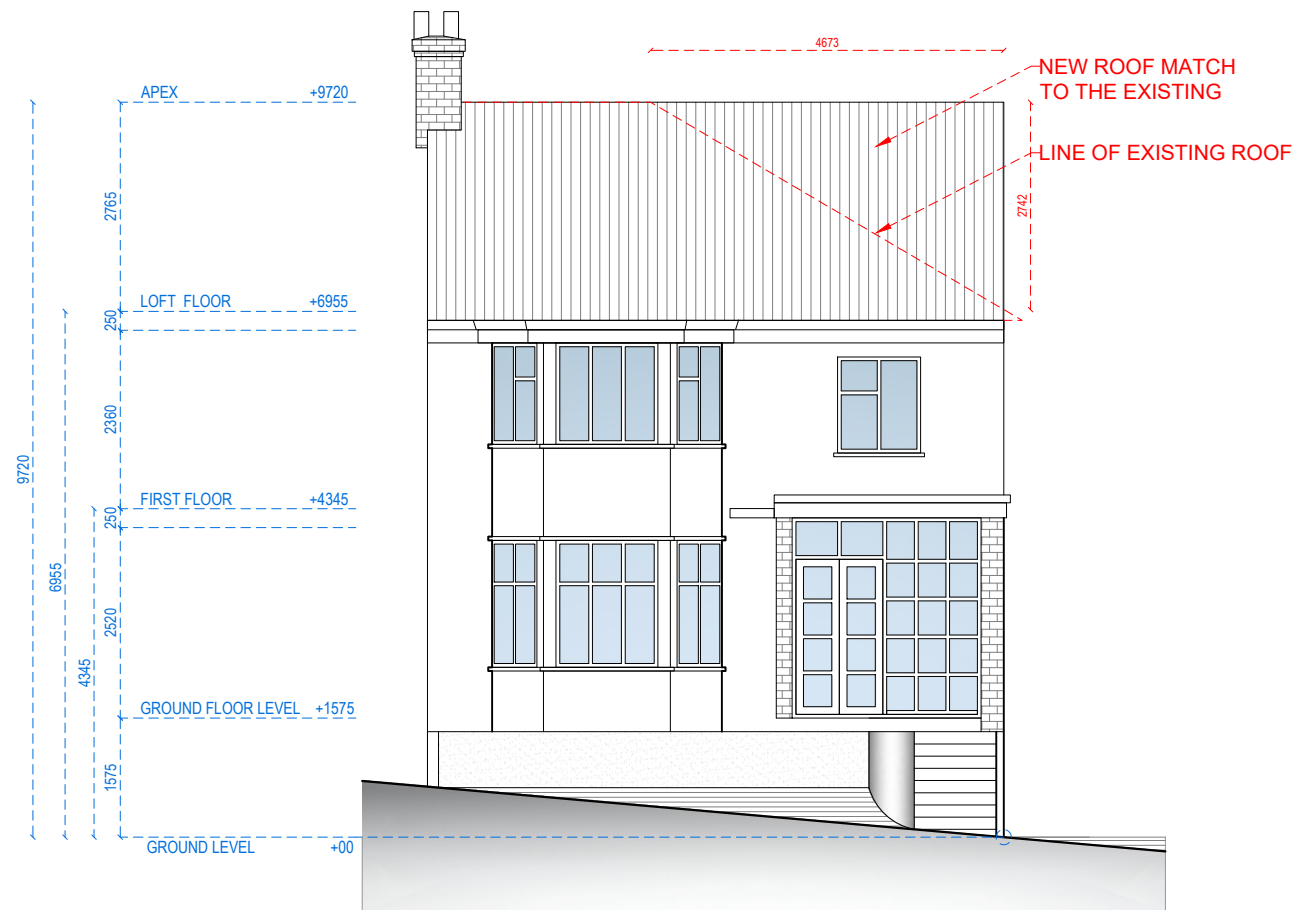

FRONT ELEVATION

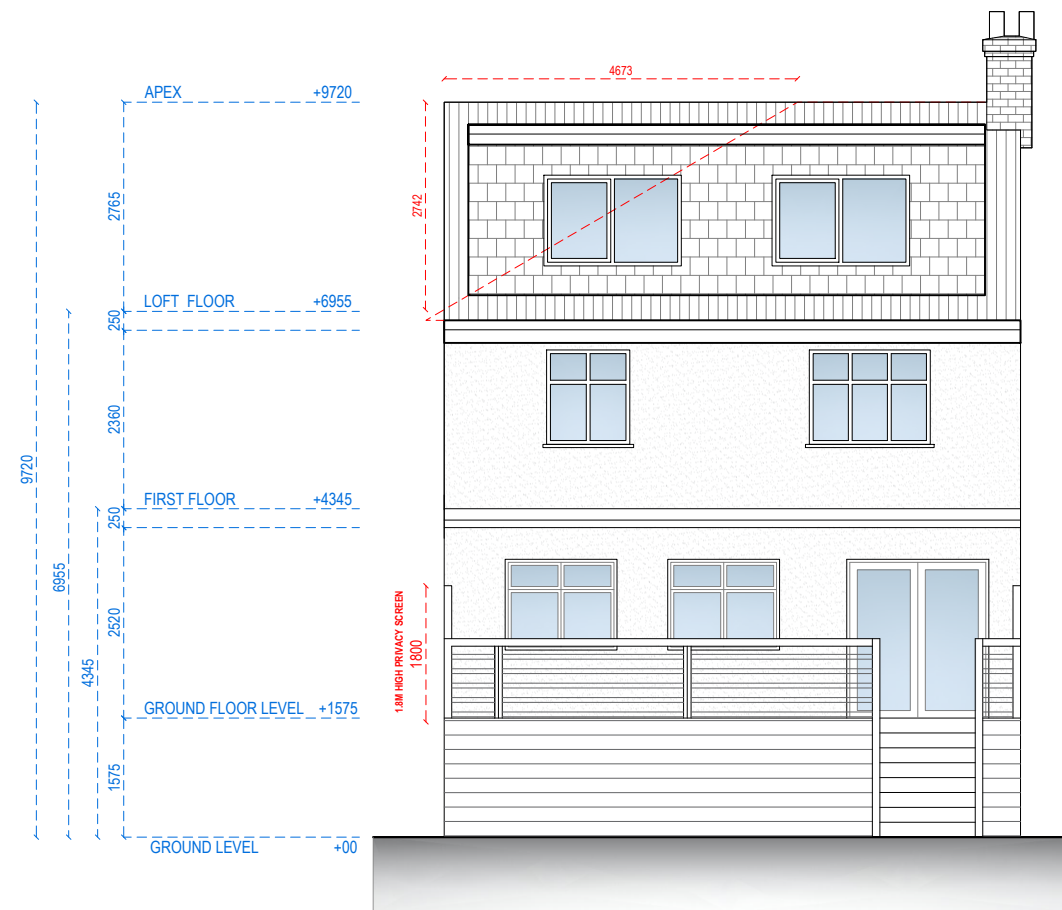

REAR ELEVATION



Address - Unit 4, Grosvenor Way, London E5 9ND
 Phone - 020 3781 8008
 E-mail - office@redwoodsprojects.co.uk
 Web - www.redwoodsprojects.co.uk

Any errors on Dimensions to be reported to the Architect prior to commencement of Works.
 Dimensions and areas are based on survey information.
 This drawing is copyright © Redwoods Projects.
 All dimensions to be checked on site Prior work.

REFERENCE:	55 YORK ROAD, NORTHWOOD HA6 1JJ, UK	
TITLE:	PROPOSED DRAWINGS ELEVATION	
PROJECT No	2425	DATE: 02-02-2026
SHEET No	P 03	

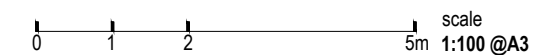

NOTES:	
DRAWN BY	RN
EDITED BY	JRL/GB/ABB

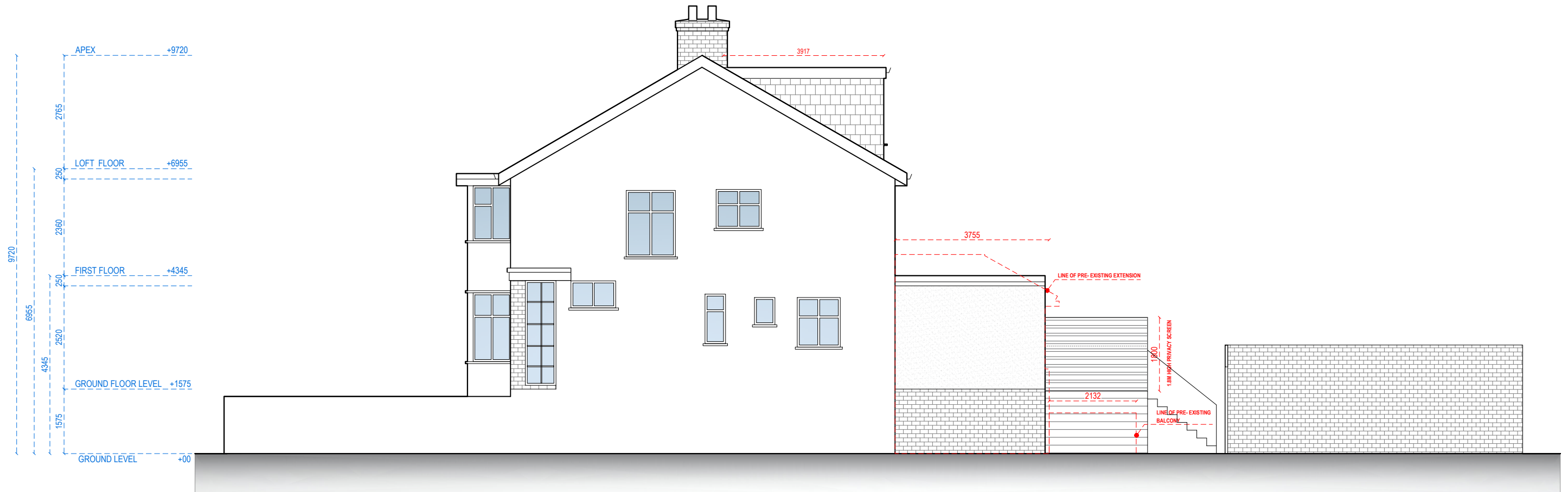

RIGHT SIDE ELEVATION



Address - Unit 4, Grosvenor Way, London E5 9ND
 Phone - 020 3781 8008
 E-mail - office@redwoodsprojects.co.uk
 Web - www.redwoodsprojects.co.uk

Any errors on Dimensions to be reported to the Architect prior to commencement of Works.
 Dimensions and areas are based on survey information.
 This drawing is copyright © Redwoods Projects.
 All dimensions to be checked on site Prior work.

REFERENCE: 55 YORK ROAD, NORTHWOOD HA6 1JJ, UK	
TITLE: PROPOSED DRAWINGS ELEVATION	
PROJECT No: 2425	DATE: 02-02-2026
SHEET No: P 04	

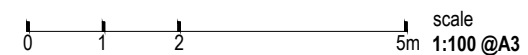

NOTES:	
DRAWN BY: RN	EDITED BY:

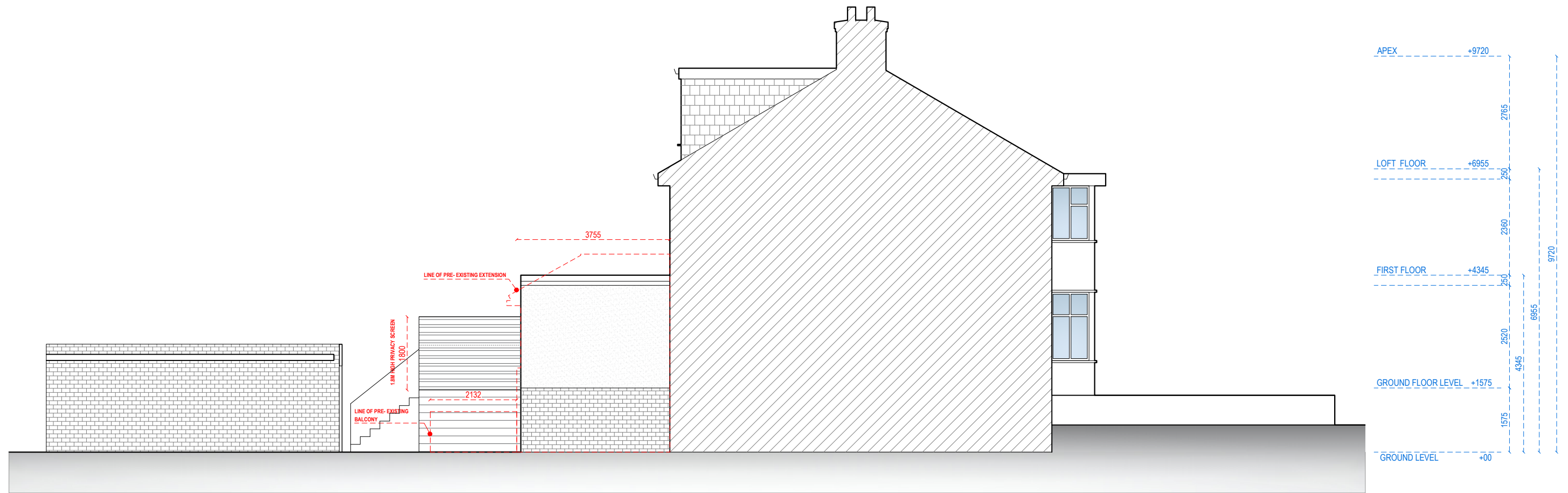

LEFT SIDE ELEVATION



Address - Unit 4, Grosvenor Way, London E5 9ND
 Phone - 020 3781 8008
 E-mail - office@redwoodsprojects.co.uk
 Web - www.redwoodsprojects.co.uk

Any errors on Dimensions to be reported to the Architect prior to commencement of Works.
 Dimensions and areas are based on survey information.
 This drawing is copyright © Redwoods Projects.
 All dimensions to be checked on site Prior work.

REFERENCE: 55 YORK ROAD, NORTHWOOD HA6 1JJ, UK	
TITLE: PROPOSED DRAWINGS ELEVATION	
PROJECT No: 2425	DATE: 02-02-2026
SHEET No: P 05	

0 1 2 5m scale 1:100 @A3

NOTES:	
DRAWN BY: RN	EDITED BY: JRL/GB/ABB

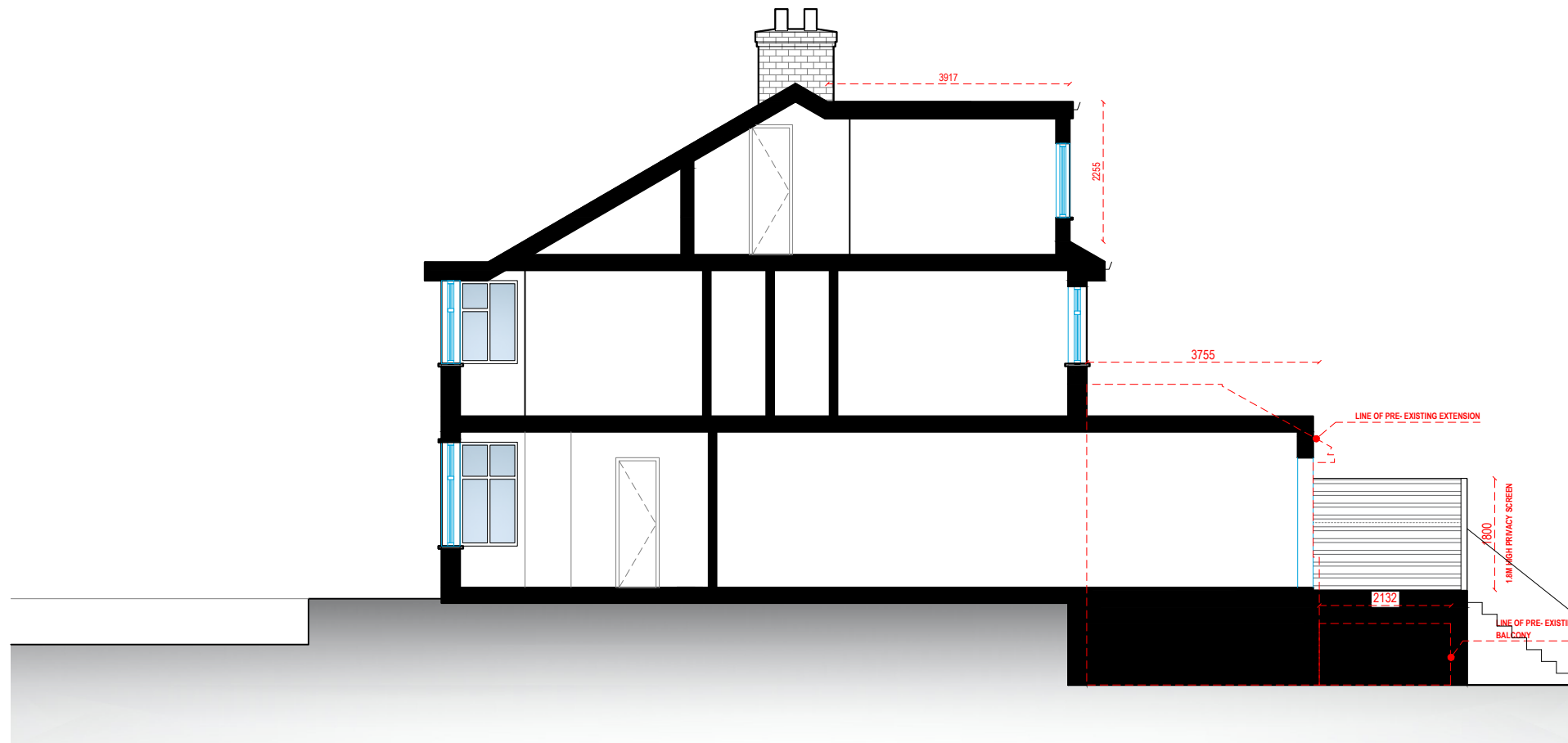
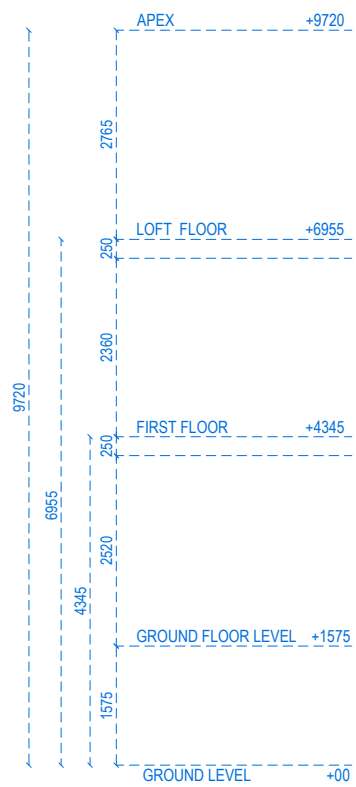

SECTION A-A



Address - Unit 4, Grosvenor Way, London E5 9ND
 Phone - 020 3781 8008
 E-mail - office@redwoodsprojects.co.uk
 Web - www.redwoodsprojects.co.uk

Any errors on Dimensions to be reported to the Architect prior to commencement of Works.
 Dimensions and areas are based on survey information.
 This drawing is copyright © Redwoods Projects.
 All dimensions to be checked on site Prior work.

REFERENCE: 55 YORK ROAD, NORTHWOOD HA6 1JJ, UK	
TITLE: PROPOSED DRAWINGS SECTION	
PROJECT No: 2425	DATE: 02-02-2026
SHEET No: P 06	

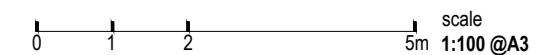

NOTES:	
DRAWN BY: RN	EDITED BY:



SECTION B-B

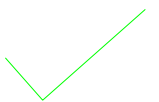

Address - Unit 4, Grosvenor Way, London E5 9ND
 Phone - 020 3781 8008
 E-mail - office@redwoodsprojects.co.uk
 Web - www.redwoodsprojects.co.uk

Any errors on Dimensions to be reported to the Architect prior to commencement of Works.
 Dimensions and areas are based on survey information.
 This drawing is copyright © Redwoods Projects.
 All dimensions to be checked on site Prior work.

REFERENCE: 55 YORK ROAD, NORTHWOOD HA6 1JJ, UK	
TITLE: PROPOSED DRAWINGS SECTION	
PROJECT No 2425	DATE: 02-02-2026
SHEET No P 07	

0 1 2 5m scale 1:100 @A3

NOTES:	
DRAWN BY RN	EDITED BY JRL/GB/ABB

The Bike Storage Company UPTO 8 Space Amazon Eco Cycle Shelter

- Standard dimensions: 3100mm x 2100mm x 2100mm
- Open fronted or gate options (swing or sliding)
- Variety of locking options
- Choice of 9 timber clad finishes
- Modular design, can be extended or amended to suit almost any size
- Underground or overground fix
- Sedum living roof option

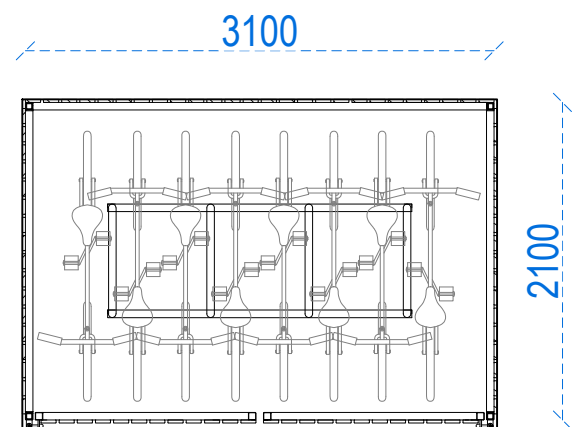

PLAN

0 0.5 1 2.5m scale 1:50 @A3

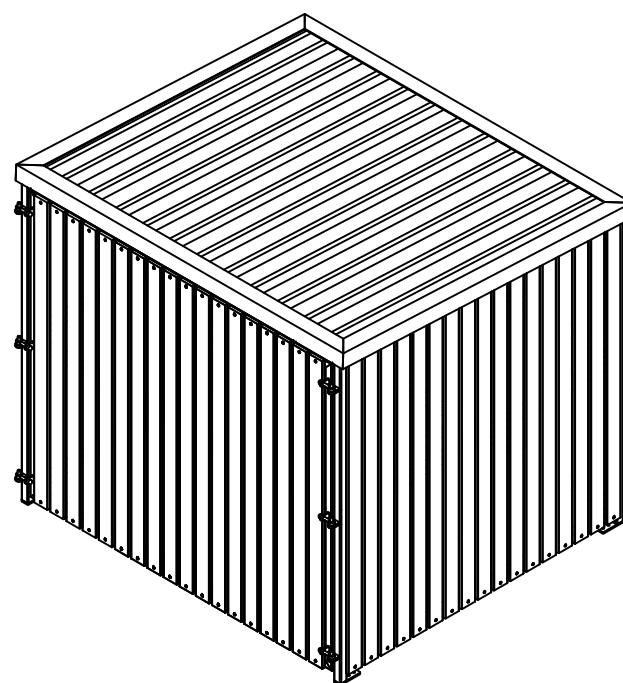

ISOMETRIC VIEW

PRODUCT REFERENCE:
<https://thebikestoragecompany.co.uk/product/6-8-space-amazon-eco-cycle-shelter/>

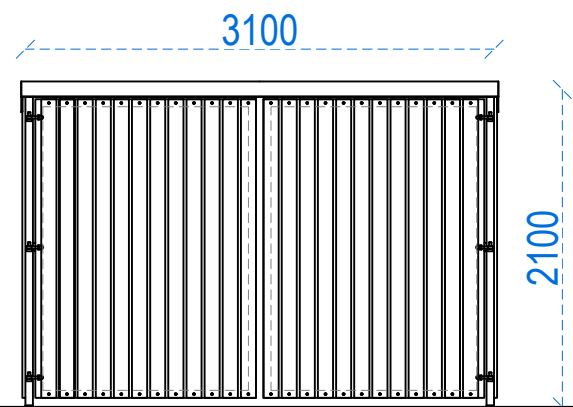

FRONT ELEVATION

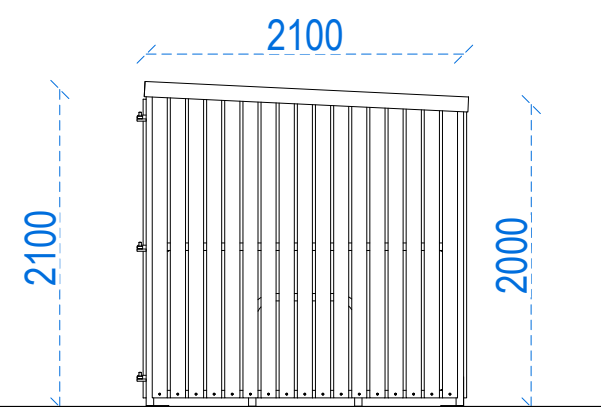

SIDE ELEVATION

TIMBER CYCLE ENCLOSURE STORAGE DETAIL

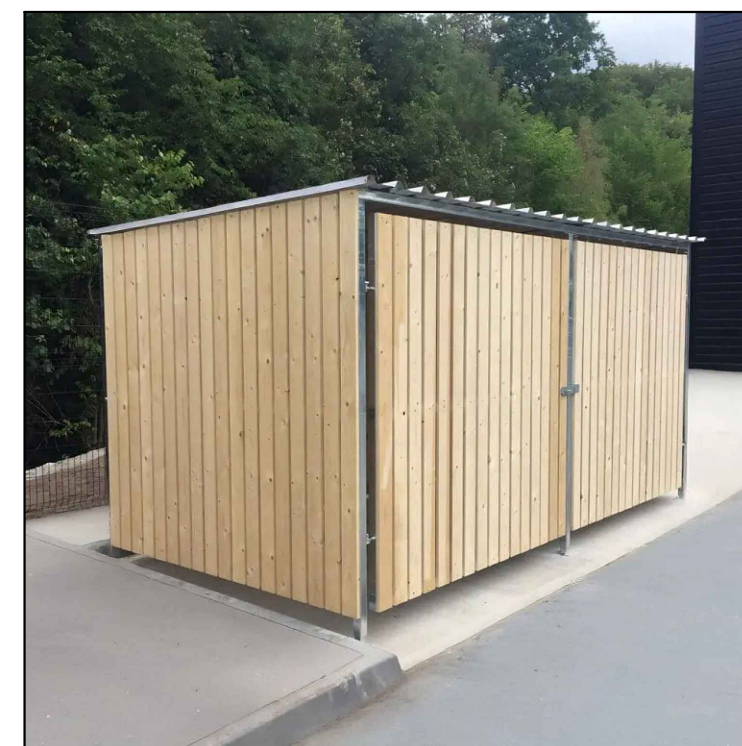

Address - Unit 4, Grosvenor Way, London E5 9ND
Phone - 020 3781 8008
E-mail - office@redwoodsprojects.co.uk
Web - www.redwoodsprojects.co.uk
Any errors on Dimensions to be reported to the Architect prior to commencement of Works. Dimensions and areas are based on survey information. This drawing is copyright © Redwoods Projects. All dimensions to be checked on site Prior work.

REFERENCE: 55 YORK ROAD, NORTHWOOD HA6 1JJ, UK	
TITLE: PROPOSED DRAWINGS DETAILS	
PROJECT No: 2425	DATE: 27-01-2026
SHEET No: P 08	

0 0.5 1 2.5m scale 1:50 @A3

NOTES:	
DRAWN BY: ABB	EDITED BY:

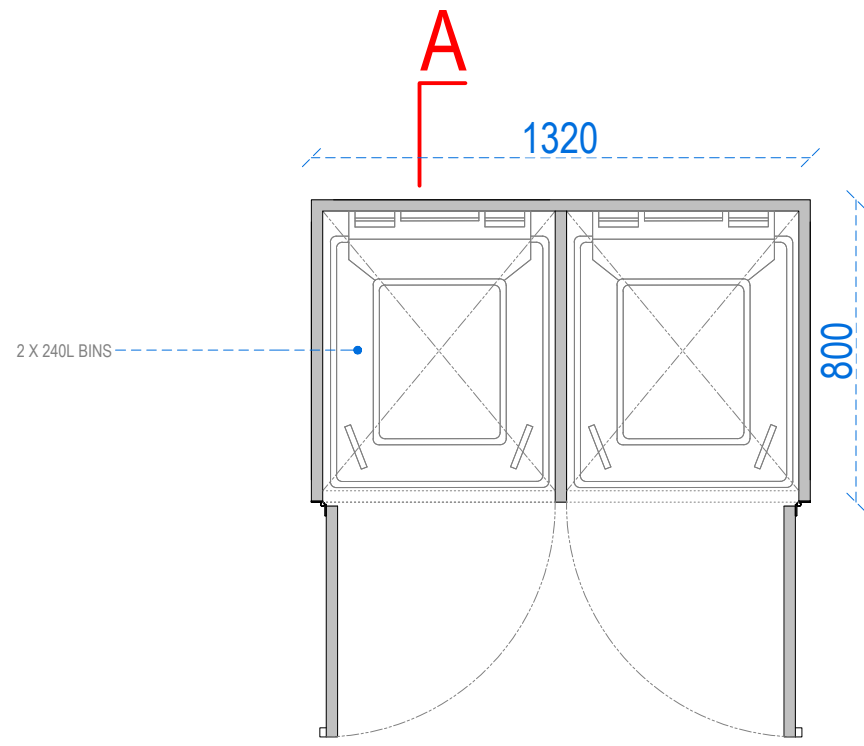

PLAN

0 0.20 0.40 1m scale 1:20 @A3

REFUSE AND RECYCLING ENCLOSURE CRAFTED FROM HIGH QUALITY GALVANISED STEEL

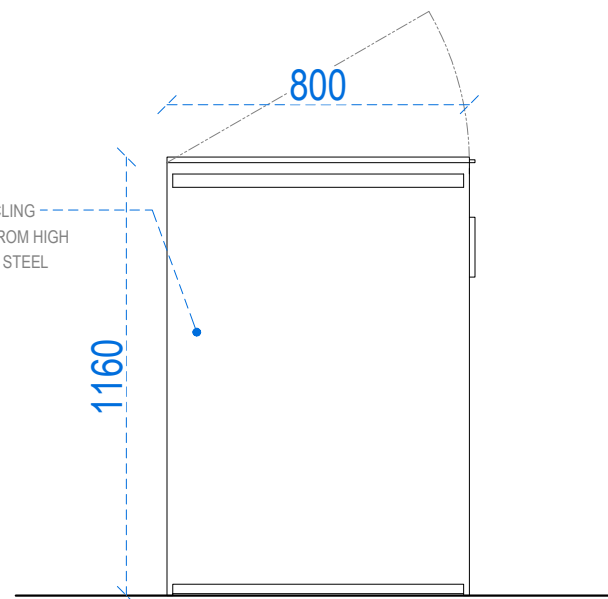

SIDE ELEVATION

Double Wheelie Bin Store by Garden Guard - Premium Range Storage in Wood Effect

Features

- Fits 2 x standard/large UK Wheelie Bins
- Suitable for all sizes 60L ,120L or 240L litre bins
- Soft Closing Lids.
- Lid Lift attachments included to fix to bin lid (no need to touch wheelie bin!).
- Double front opening doors - with magnets for secure closing.
- Will accommodate wheelie bins up to 110cm in height.

PRODUCT REFERENCE:

<https://gardendealsdirect.com/collections/wheelie-bin-storage/products/double-wheelie-bin-store-by-garden-guard-premium-range-storage-in-wood-effect>

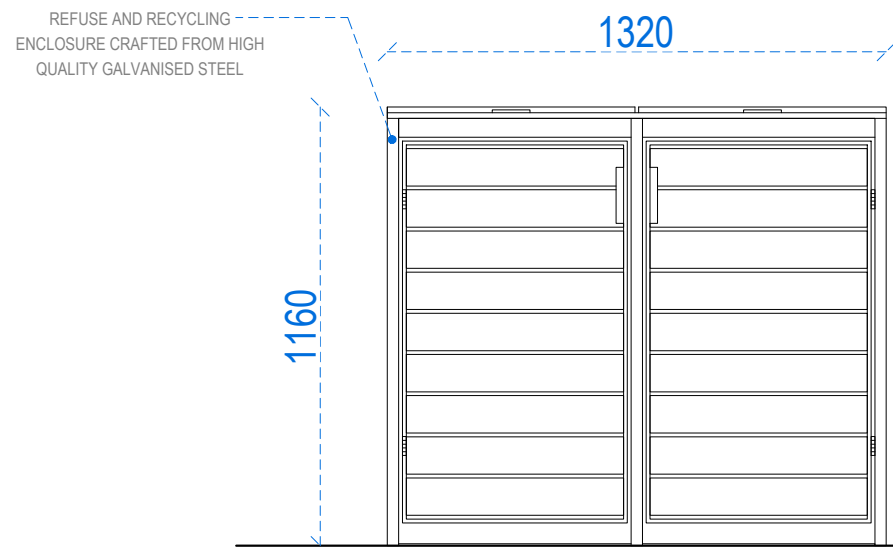

FRONT ELEVATION

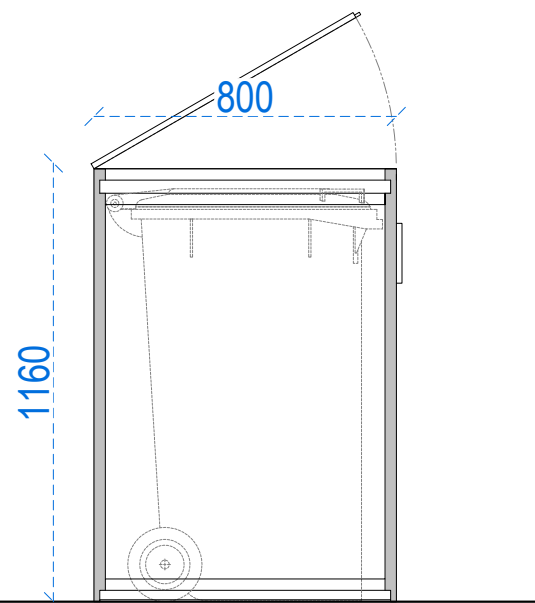

SECTION A-A



TIMBER REFUSE AND RECYCLING ENCLOSURE STORAGE DETAILS



Address - Unit 4, Grosvenor Way, London E5 9ND
 Phone - 020 3781 8008
 E-mail - office@redwoodsprojects.co.uk
 Web - www.redwoodsprojects.co.uk

Any errors on Dimensions to be reported to the Architect prior to commencement of Works.
 Dimensions and areas are based on survey information.
 This drawing is copyright © Redwoods Projects.
 All dimensions to be checked on site Prior work.

REFERENCE:	55 YORK ROAD, NORTHWOOD HA6 1JJ, UK	
TITLE:	PROPOSED DRAWINGS DETAILS	
PROJECT No	2425	DATE: 27-01-2026
SHEET No	P 09	

0 0.20 0.40 1m scale 1:20 @A3

NOTES:	
DRAWN BY	ABB
EDITED BY	