

NOTES RELATING TO THIS DRAWING

ALL DIMENSIONS ARE TO BE CHECKED ON SITE PRIOR TO COMMENCEMENT OF ANY WORKS, AND ANY DISCREPANCIES REPORTED IMMEDIATELY TO THE ARCHITECT/DISIGNER.

THIS DRAWING IS TO BE READ IN CONJUNCTION WITH ALL OTHER DESIGN TEAM DETAILS AND SPECIFICATIONS.

DO NOT SCALE FROM DRAWINGS, EXCEPT FOR THE PURPOSES OF PLANNING ASSESSMENT.

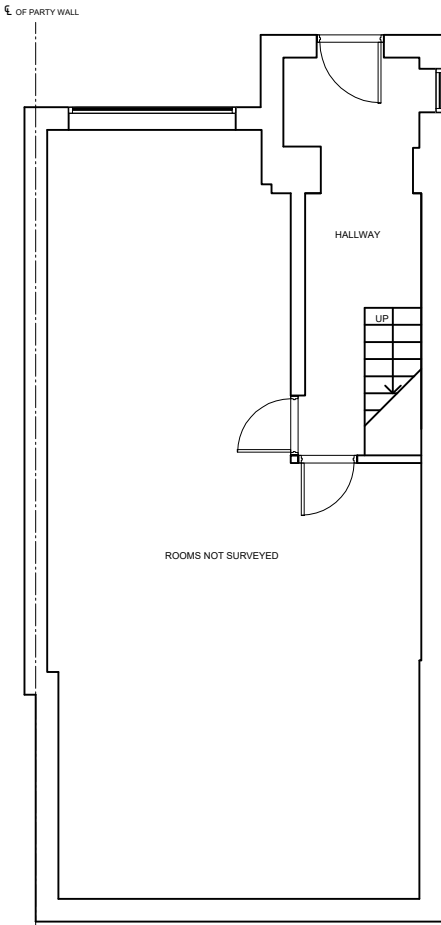

GROUND FLOOR (proposed)
Scale 1:100

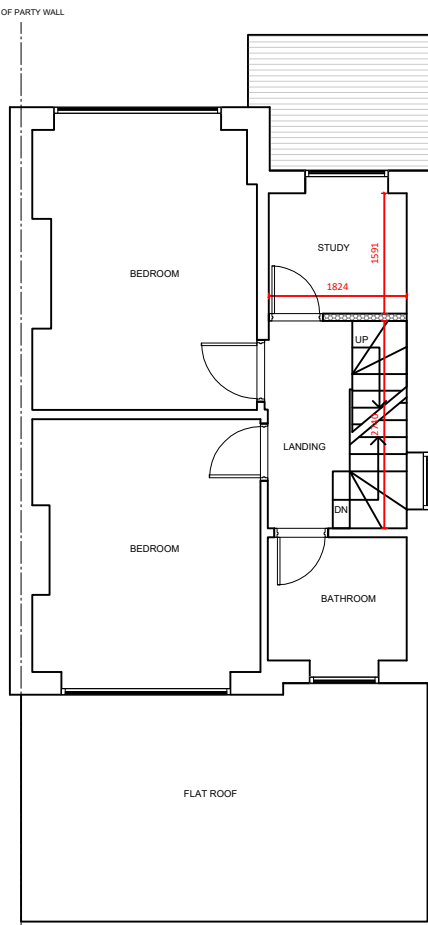

FIRST FLOOR (proposed)
Scale 1:100

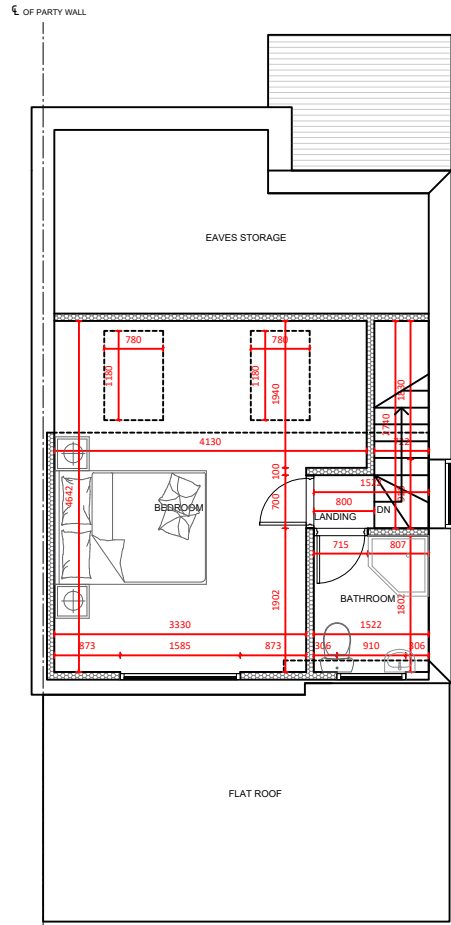

SECOND FLOOR (proposed)
Scale 1:100

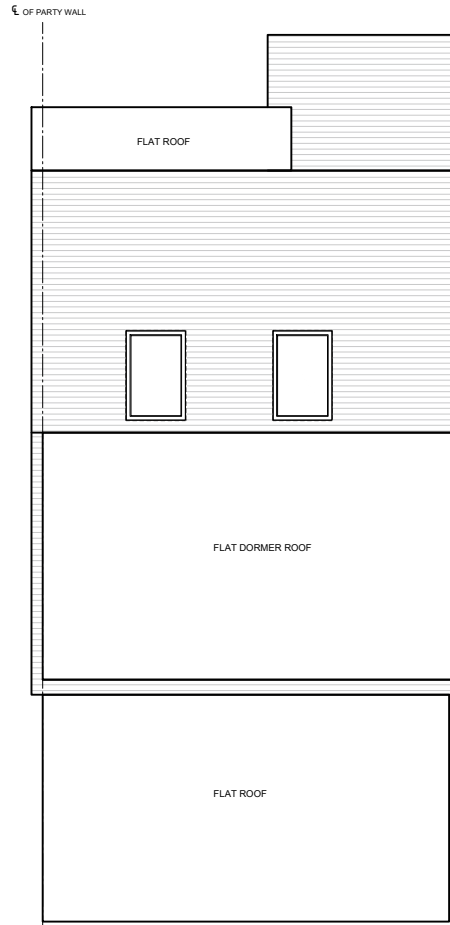

ROOF PLAN (proposed)
Scale 1:100



FRONT ELEVATION (proposed)
Scale 1:100

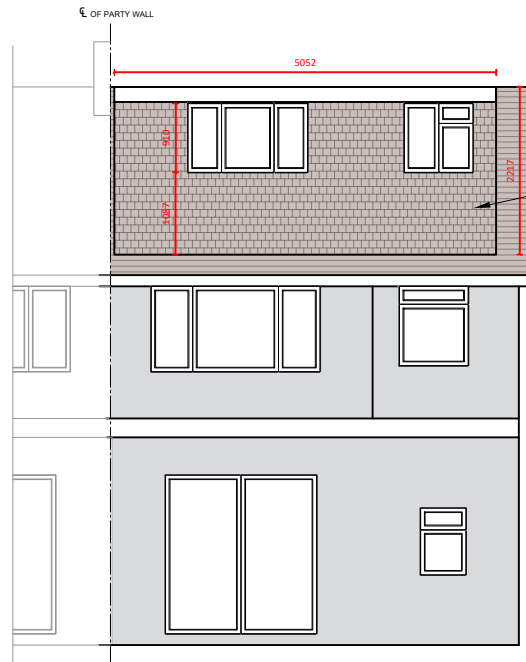

REAR ELEVATION (proposed)
Scale 1:100

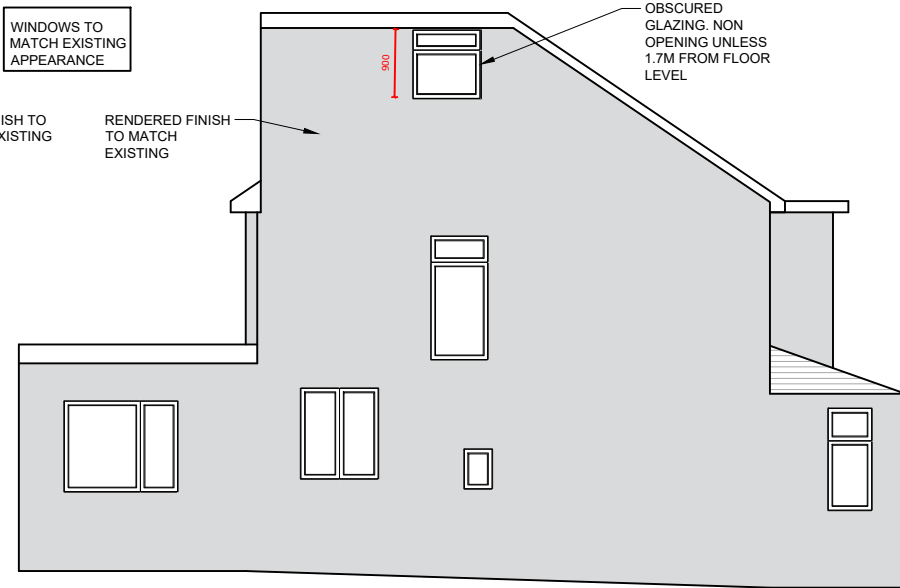

SIDE ELEVATION 1 (proposed)
Scale 1:100

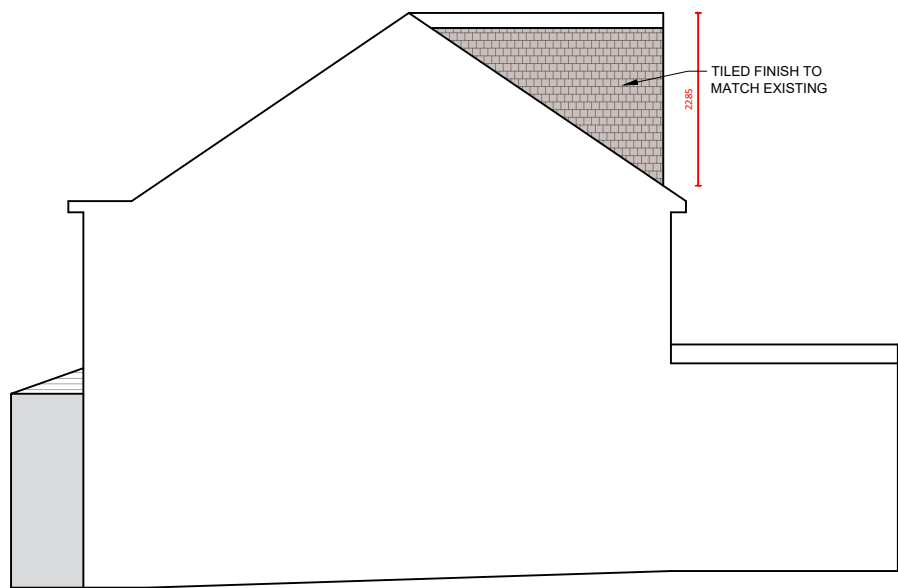

SIDE ELEVATION 2 (proposed)
Scale 1:100

LEGEND:

- RETAINED STRUCTURE
- NEW STUD WALL

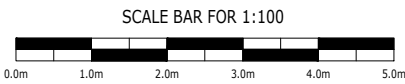

Rev.	Description	By	Chkd.	Date
P1	ISSUE FOR INFORMATION	SS	SS	JAN 23

Title:	ISSUE FOR INFORMATION		
Client:			
Project:	32 LEVEN WAY, HAYES UB3 2SS		
Drawing:	PROPOSED PLANS AND ELEVATIONS		
Drawn:	SS	Chkd:	SS
Drawing Status:	PLANNING ISSUE	Rev.	P1
Scale:	Noted @ A2	Date	JAN 23
Job No.	PSD/2022/282	Drawing No.	A02