

1 Ground Floor Plan
1 : 50

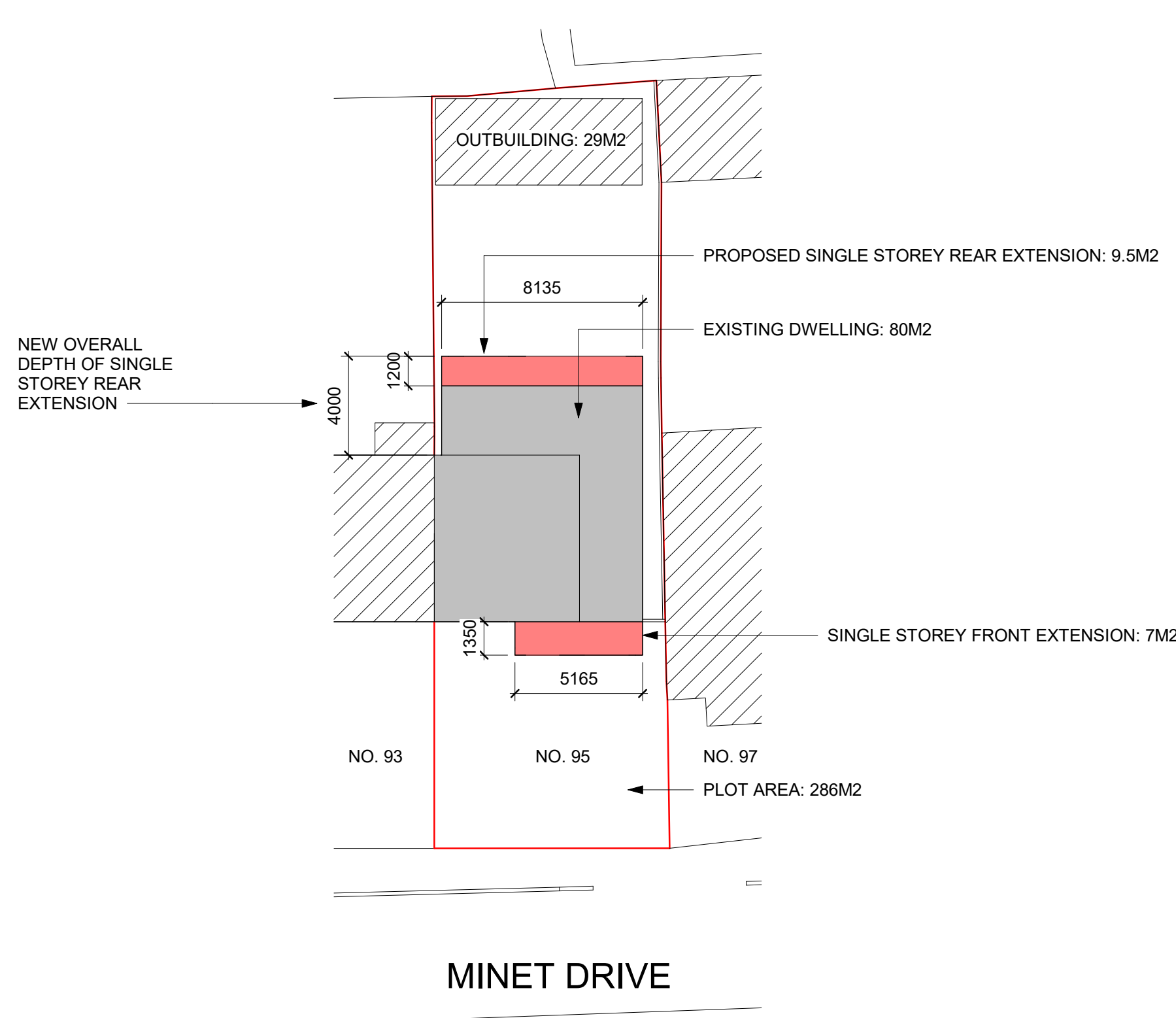

2 Site Block Plan
1 : 200



3 Front Elevation
1 : 50

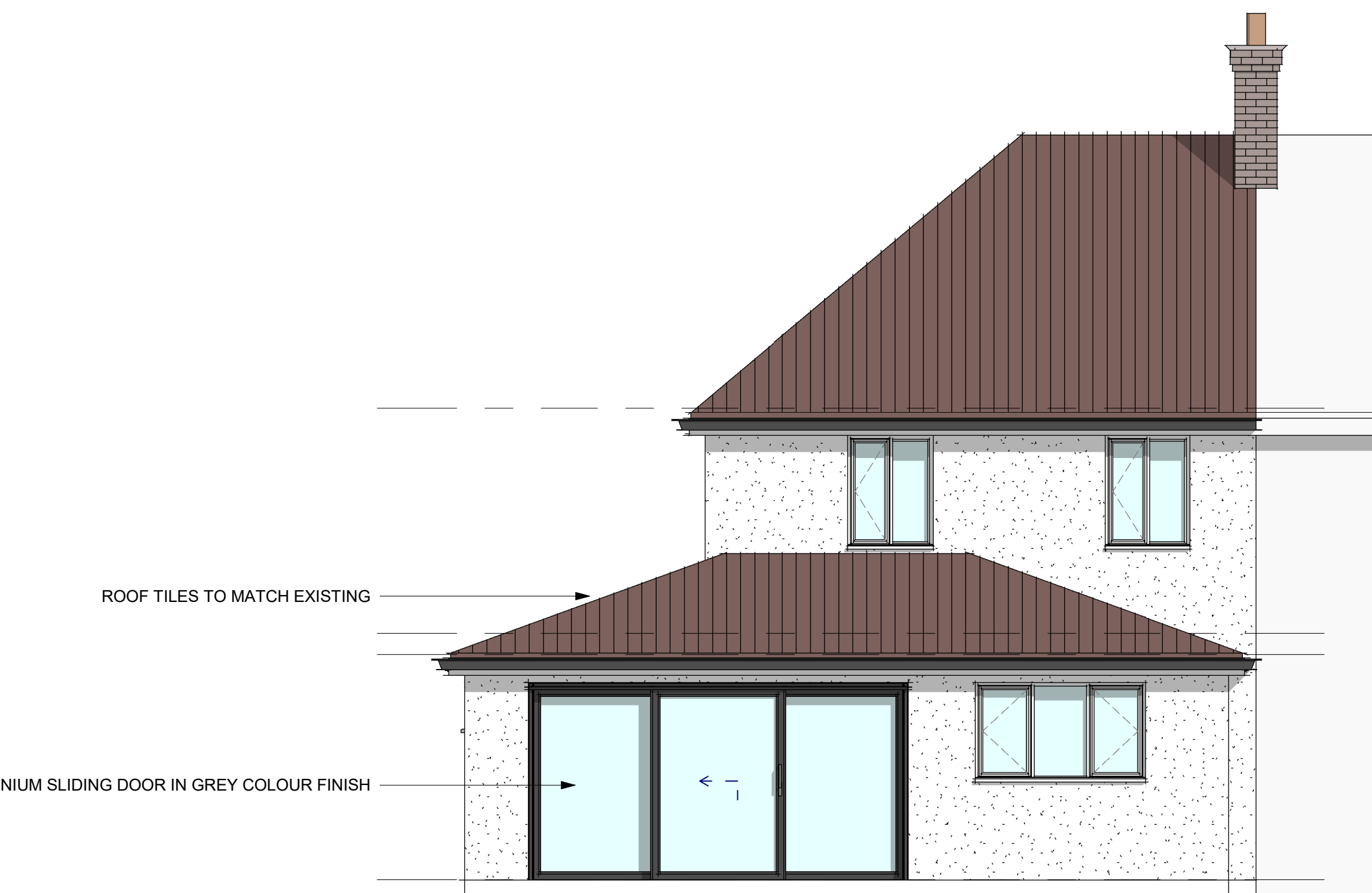

5 Rear Elevation
1 : 50

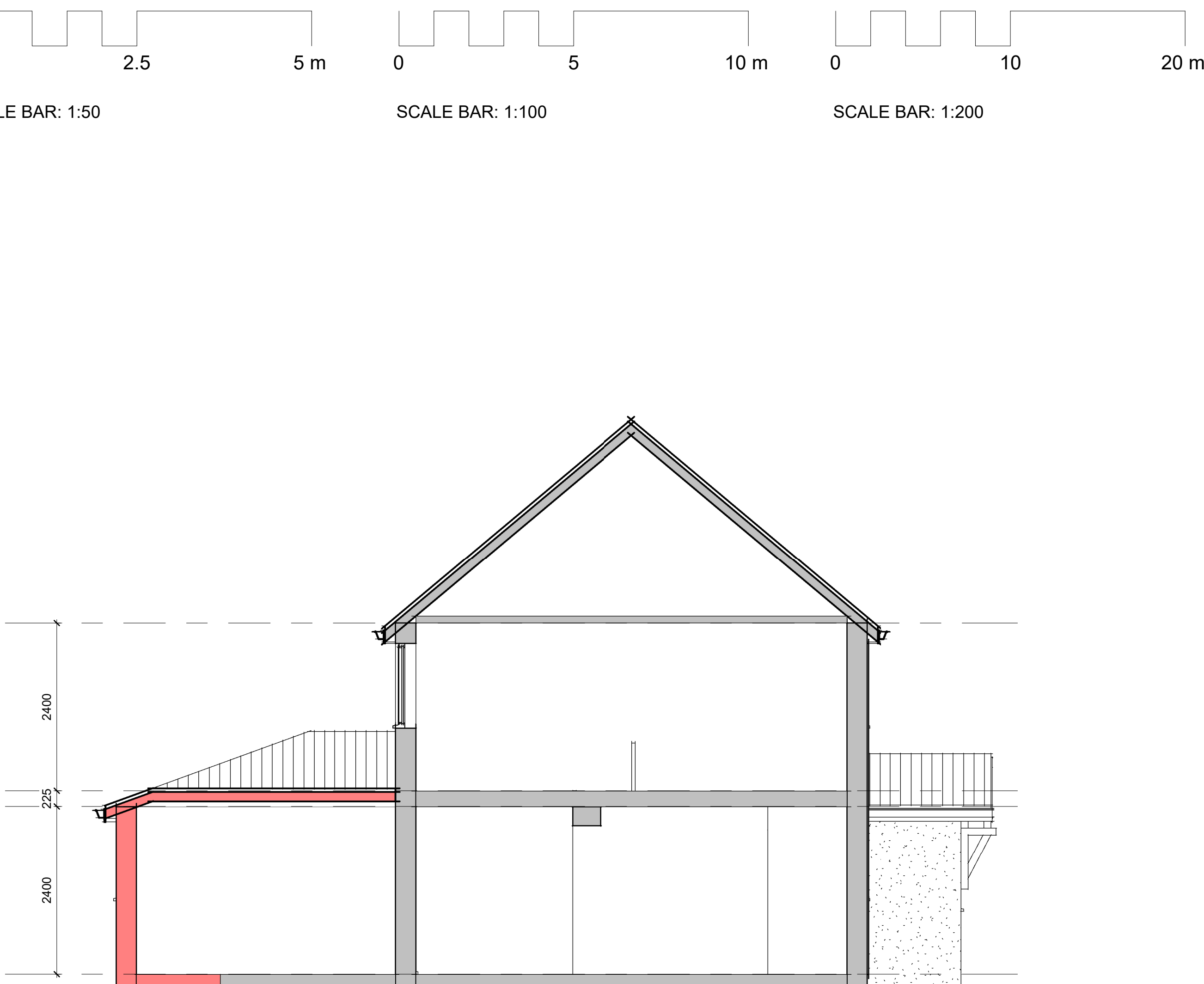

7 Section 1
1 : 50



4 Left Elevation
1 : 50



6 Right Elevation
1 : 50

NOTES

All dimensions are taken to structure UNO.

This drawing shall not be in any way used or reproduced without the Designer's prior consent. All dimensions are to be checked on site prior to commencing any work. Any discrepancies are to be reported to the Agent / Designer.

The main contractor is to check all dimensions shown on drawings against actual dimensions measured on site, and is to work to suit site dimensions. The client is to be informed of any deviation from the drawings and permission is to be obtained for this prior to construction.

All new work to be in accordance with The current Building Regulations, relevant British Standards, Codes of Practice, manufacturers recommendations and with good building practice. All work also to the satisfaction of The Local Authority Directors of Planning and Engineering.

All electrical work to be installed by a competent registered installer eligible to complete BS 7671 Certificates, or installers' who are members of a Competent Person Scheme'

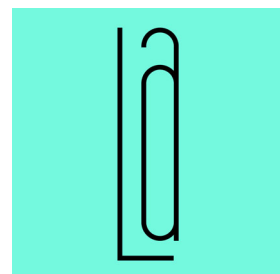

Legah Architecture

First Floor, 60B Bromham Rd, Bedford, MK40 2QG
mail: info@legaharchitecture.co.uk | tel: 01234 380407

PROJECT

95 Minet Drive, Hayes, UB3 3JP.

TITLE

Proposed Arrangements

CLIENT

Mr. Gurwant Singh Bhullar

DRAWN BY V.Legah
CHECKED BY H.Hothi
DATE 13/03/2025 10:47:40

SCALE (@A0)
As indicated
PROJECT NUMBER
44501

DRAWING NUMBER
44501_02
REV
00