

Key

1. Aluminium cladding panels. Powder coated RAL 7035

2. Aluminium gutters, roof flashing and downpipes. Powder coated RAL 7035

3. Aluminium door/glazing system

4. Concertina doors for equipment access

5. PV Panels

6. Galvanised steel spiral around flue

7. Aluminium louvres. Colour to match cladding

8. Air source heat pump

9. Aluminium faced insulated roof panels. RAL 7035
10. Aluminium fixed roof light

11. Engineering brick plinth/wallbase

12. Gas canister storage in cage

13. Powder coated steel fence/gate

14. Indicative signage

15. Electronic display screen

16. Disused rail track remnant

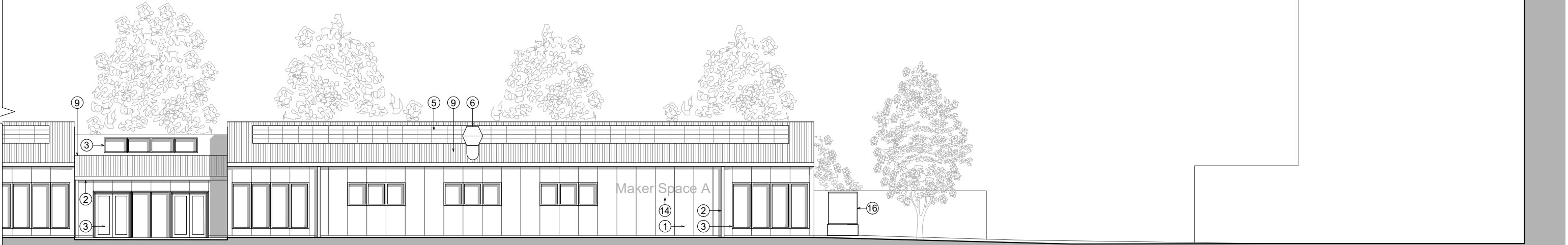

East Elevation Part A



East Elevation Part B

DRAWING NOTES

1. filename: Proposed Elevation Building 1.dwg

2. Do not scale this drawing in either paper or digital form. Use figured dimensions only. Detailed site survey to be carried out to establish tolerances. Figured dimensions are in mm. All dimensions shall be verified on site before proceeding with the work. The architect shall be notified of any discrepancies.

3. This drawing has been produced for sole use on this project and is not intended for use by any other person or for any other purpose. © Copyright RSS (U.K.)

4. All printed copies should be made at 100% of the original page size. Use scale bars, where included, to check that the drawing has been printed to the intended scale as identified in the drawing title block.

5. This drawing is not intended for construction unless specifically described as such.

REVISIONS

REV	DATE	STATUS
P01	19.04.24	For planning

Changes since last issue:

-

020 7739 8945

28 NAVIGATION ROAD LONDON E3 3TG

www.rivingtonstreetstudio.co.uk

rivingtonstreetstudio

28 NAVIGATION ROAD LONDON E3 3TG

www.rivingtonstreetstudio.co.uk

job title

Brunel University RAAC Replacement Buildings

drawing title

Proposed East Elevation Part 1&2 Site for Building 1

drawn by

RT /JY

job no.

1061

suitability

S3

revision

P01

PROJECT	ORIGIN.	VOLUME	LEVEL	TYPE	ROLE	NUMBER
BUR	RSS	00	ZZ	DR	A	1403

scale

1:200

0

2m

5m

10m

20m