

FRONT ELEVATION

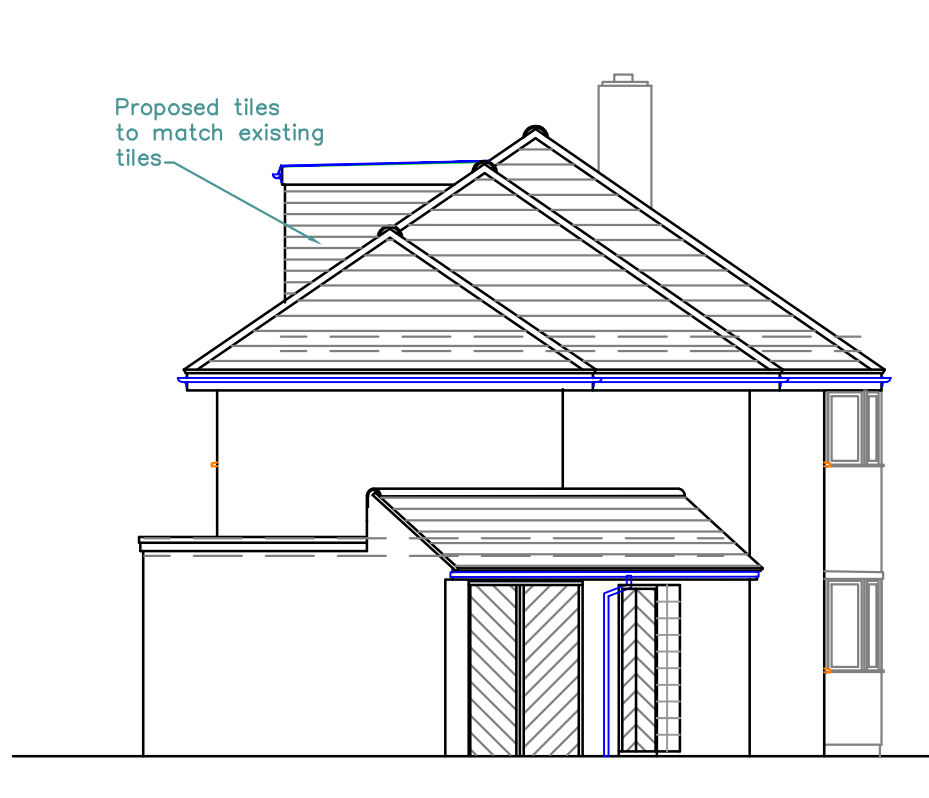

SIDE ELEVATION

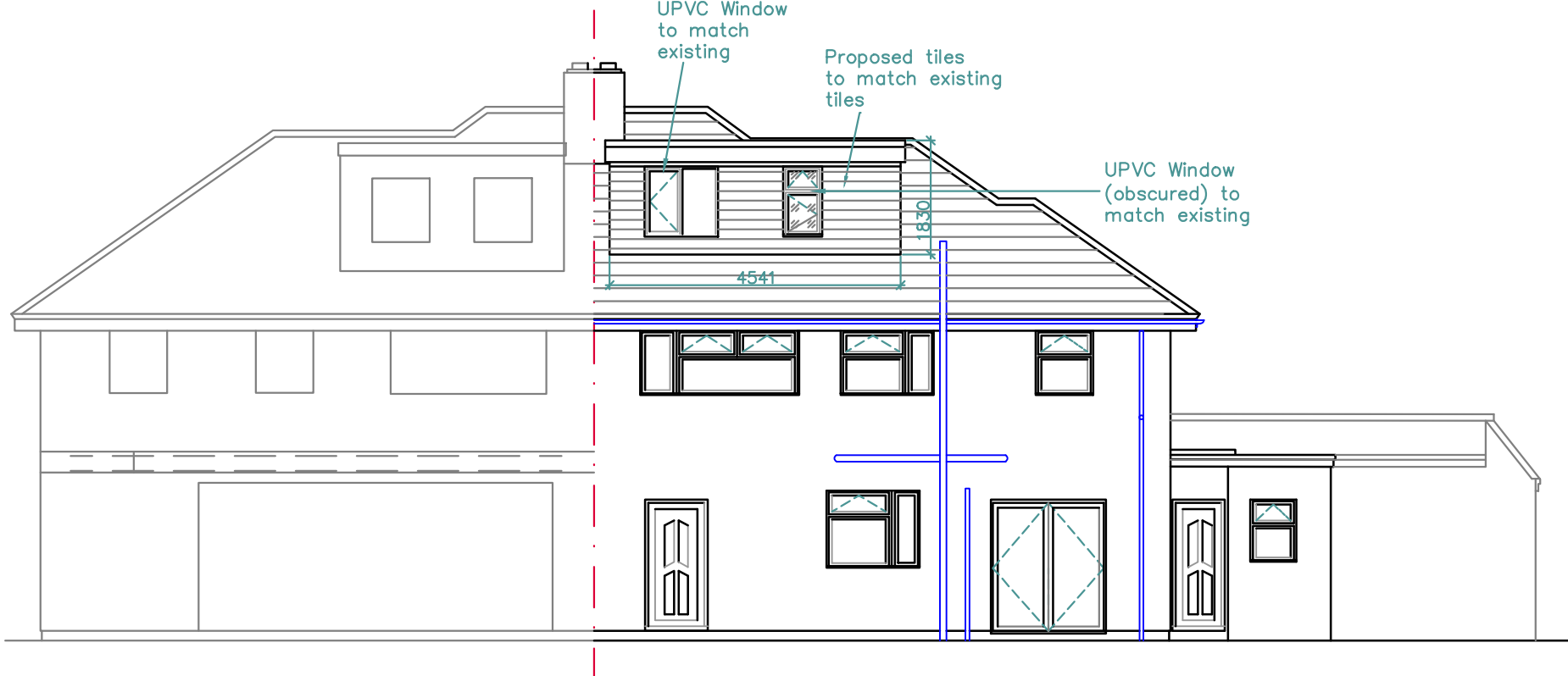

REAR ELEVATION

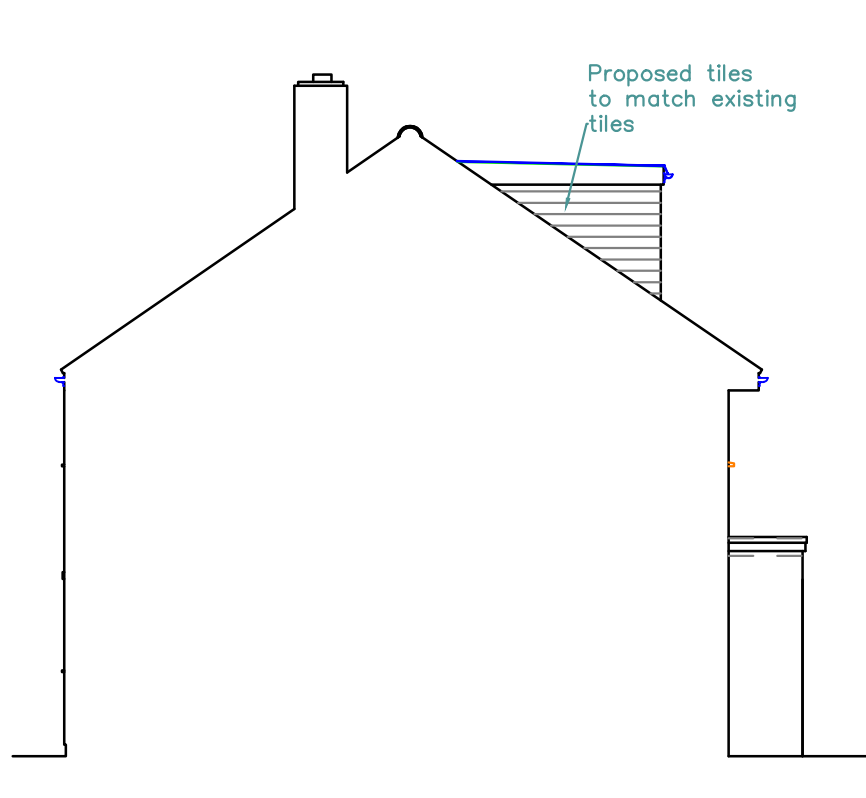

PARTY SIDE ELEVATION

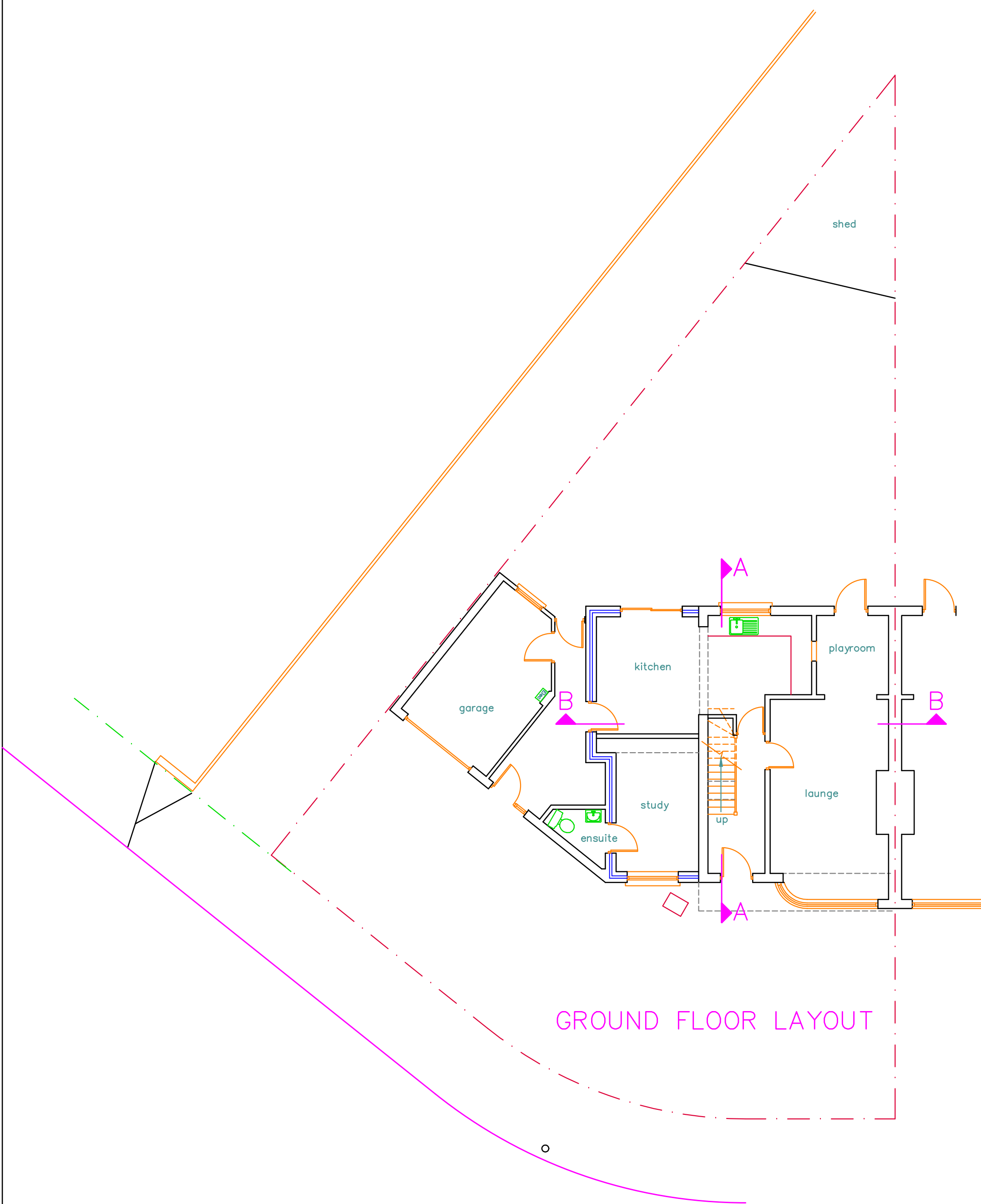

GROUND FLOOR LAYOUT

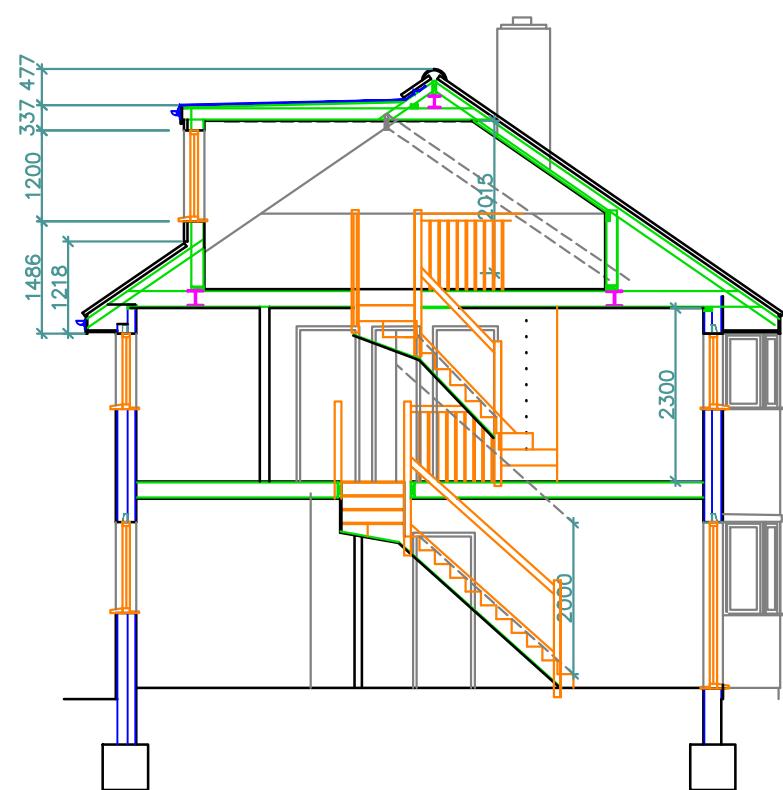

SECTION A-A

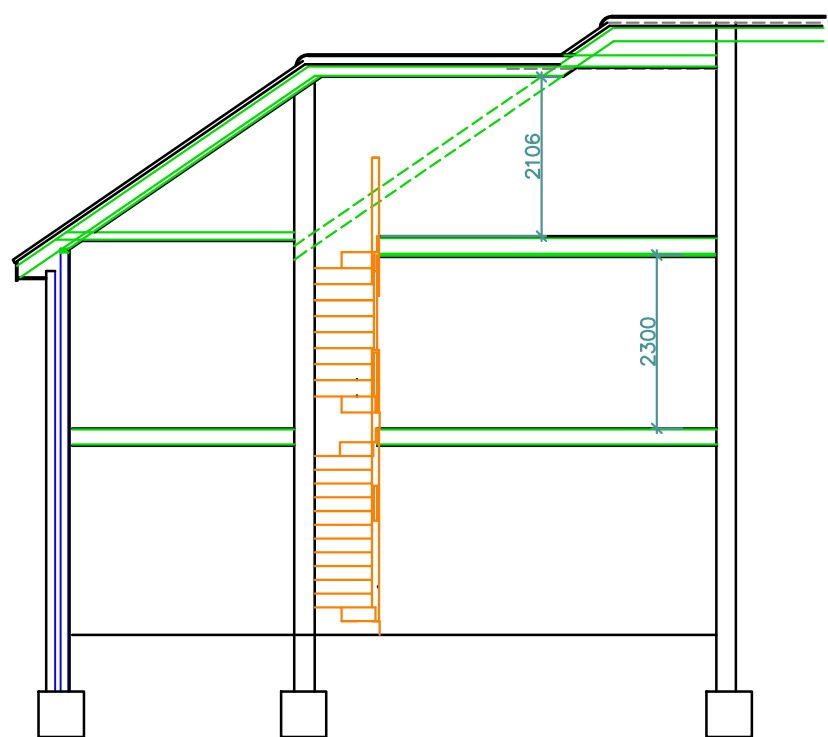

SECTION B-B

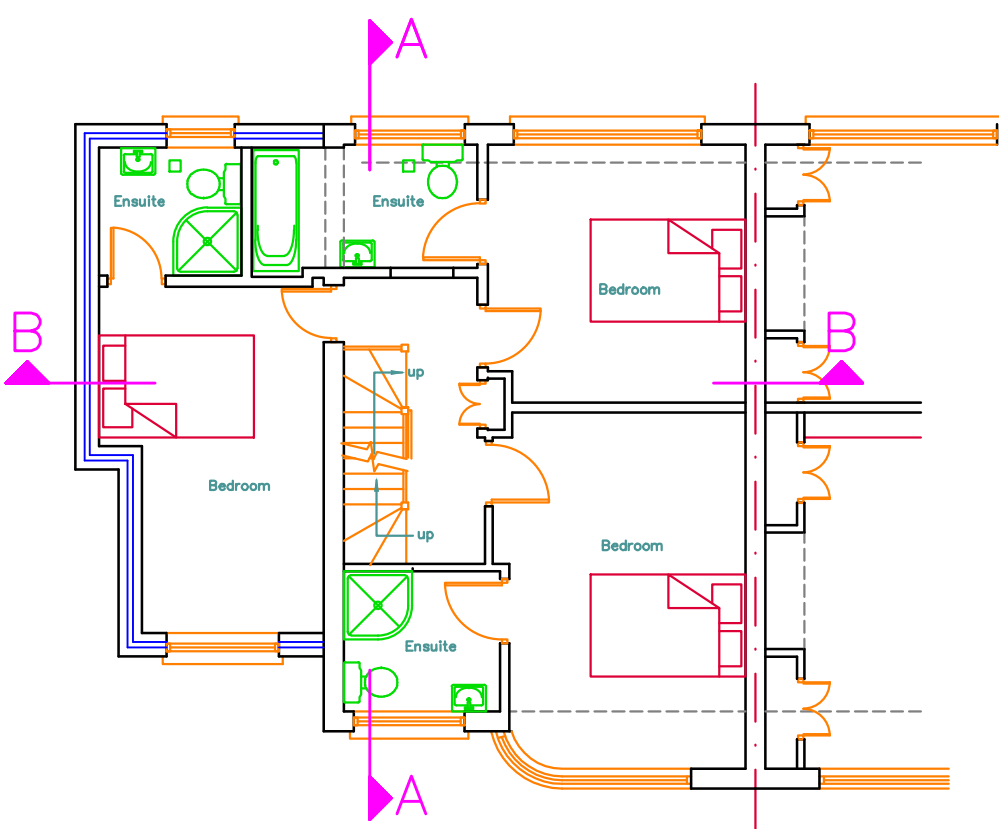

First Floor Layout

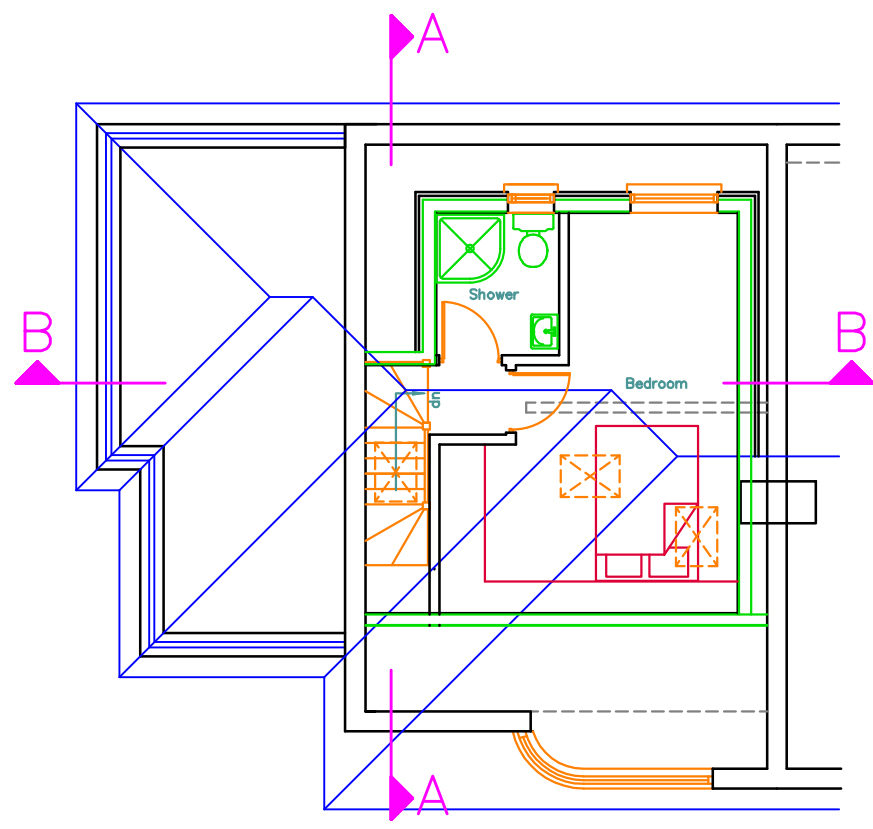

Attic Layout

1. Do not scale from this drawing.
 2. All dimensions to be checked on site before ordering materials or commencing work.
 3. In case of discrepancies in drawings, calculations or details refer to TOWERS ASSOCIATES LTD. for clarification: Unilateral decisions by contractors will not be accepted.
 4. For any information not covered by these drawings refer to TOWERS ASSOCIATES LTD. for clarification: Unilateral decisions by contractors will not be accepted.
 5. The contractor must ensure that work is being carried out to the latest revisions of all the working drawings.
 6. It is the contractors responsibility to inform the local authority before work commences on site, and at all prescribed stages of work. All to the District Surveyors satisfaction.
 7. If work commences on site before full plans approval has been given, TOWERS ASSOCIATES LTD accept no responsibility for any additional work or materials that the District Surveyor may require.
 8. This drawing and all copies produced there from remain the copyright and property of TOWERS ASSOCIATES LTD it may only be reproduced by TOWERS ASSOCIATES LTD and all copies must be returned to TOWERS ASSOCIATES LTD if demanded.
- By using this drawing the user and his or her employer signify their agreement of the above terms and conditions.

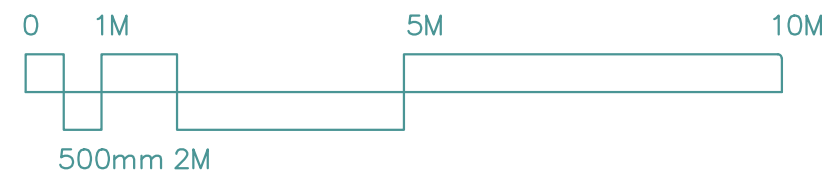

REV.	DATE	DESCRIPTION
------	------	-------------

JOB
21 PINE GARDENS,
RUISLIP, HA4 9TN

TITLE
PROPOSED LAYOUT

DRG. No. 3369-04 REV. -

SCALE: 1:100	© Copyright 2025	DRN. BY JV
		DATE JAN 25
		CHECKED PDN
		DATE JAN 25

TOWERS ASSOCIATES LTD
Harefield Oil Terminal, Harvil Rd,
Harefield, MIDDX. UB9 6JL.
TEL. 01895 812 822
WEB. www.towers-associates.com