

Existing First Floor Plan - 1:50

Revisions		Date
Rev	Detail	

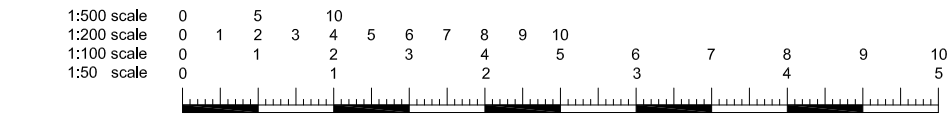
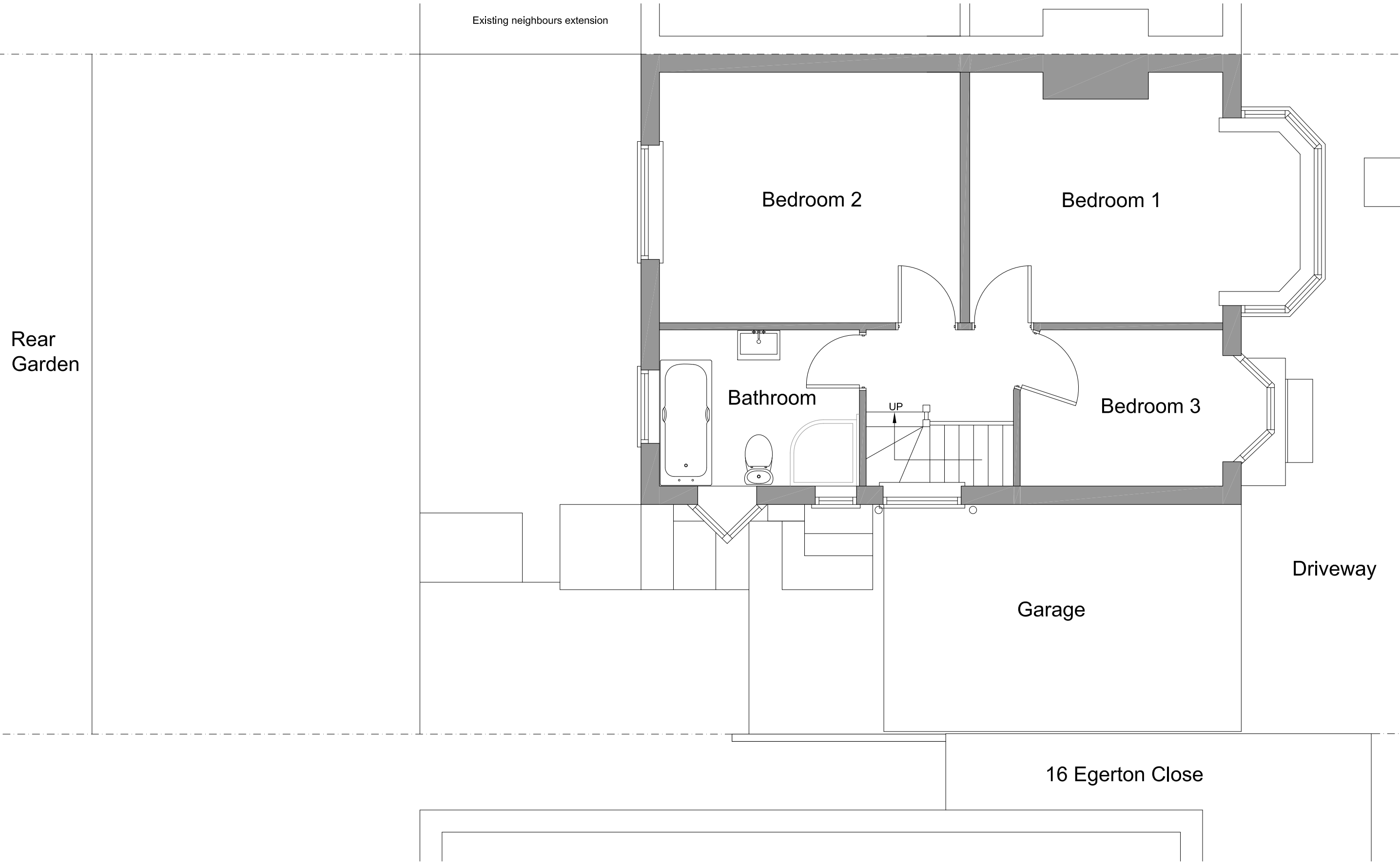

<p>All dimensions and levels to be checked on site by contractor prior to commencement of work. This drawing and the copyrights and patents therein are the property of the Linear Insight Ltd and may not be used or reproduced without consent. This drawing is to be read in conjunction with all relevant consultants and/or specialist's drawings/documents and any discrepancies or variations are to be notified to the designer before the affected work commences. All works on site are to be carried out fully in accordance with current CDM regulations and recommendations, current Building Regulations, British Standards and Codes of Practice as appropriate.</p>	Purpose of Issue	Project	Drawing	<p>LINEAR INSIGHT Ltd Architectural Design and Development Solutions info@linearinsight.com - www.linearinsight.com</p>
	Preliminary	<input checked="" type="checkbox"/> 18 Egerton Close	Existing First Floor Plan	
	Information	<input type="checkbox"/> Plinner		
	Approval	<input type="checkbox"/> London		
Tender	<input type="checkbox"/> HA5 2LP	Drawing Scale	Date	Drawing No.
Construction	<input type="checkbox"/> Client	1:50@A3	Feb 2026	1627-003-PL
	<input type="checkbox"/> Mr and Mrs Rahman			Rev.
				—

Existing Front Elevation - 1:100



Existing Side Elevation - 1:100

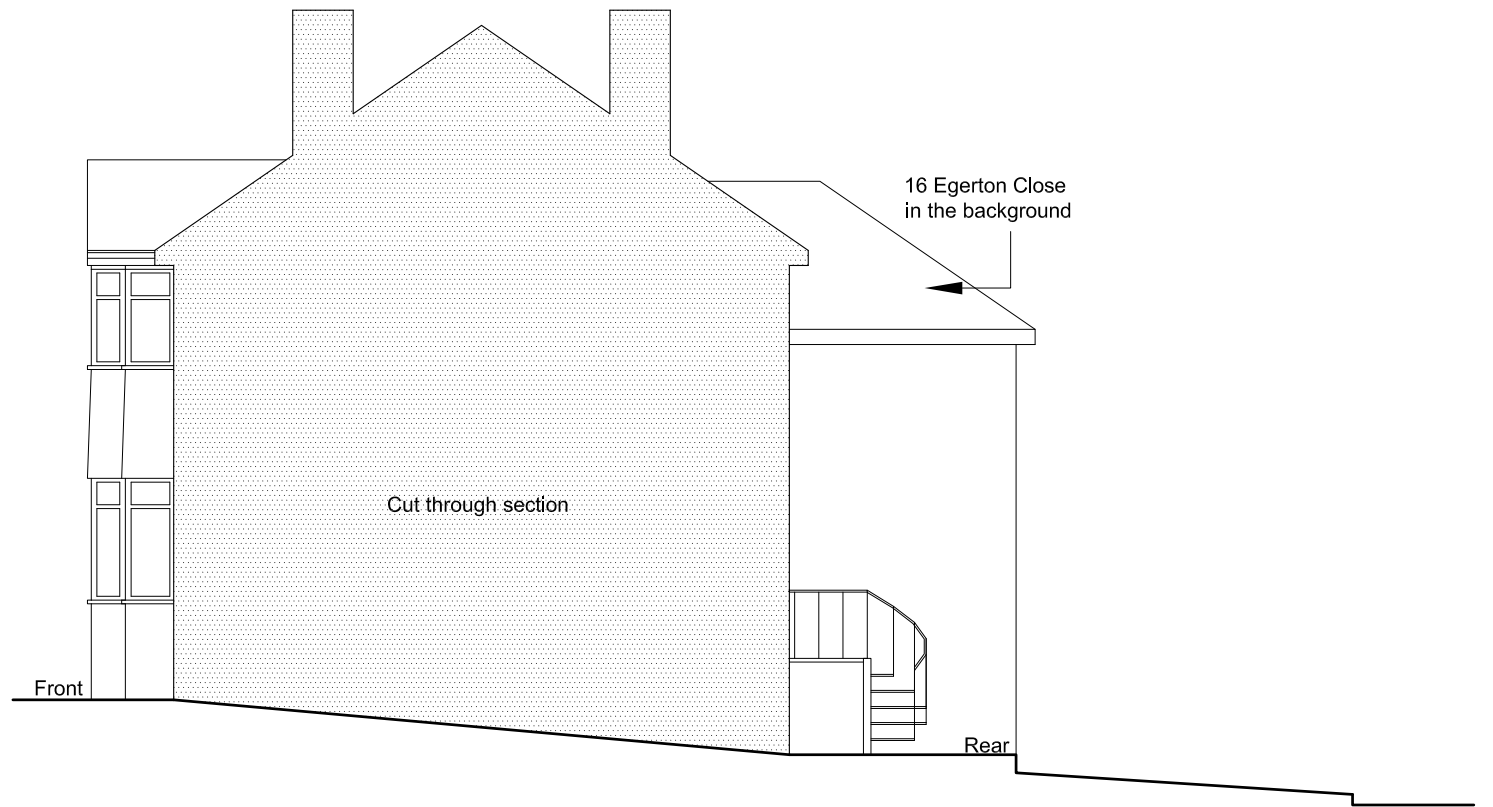

Revisions		Date
Rev	Detail	

Existing Rear Elevation - 1:100



Existing Side Elevation - 1:100

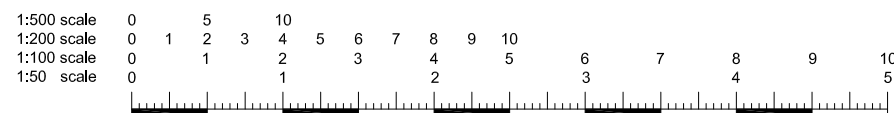
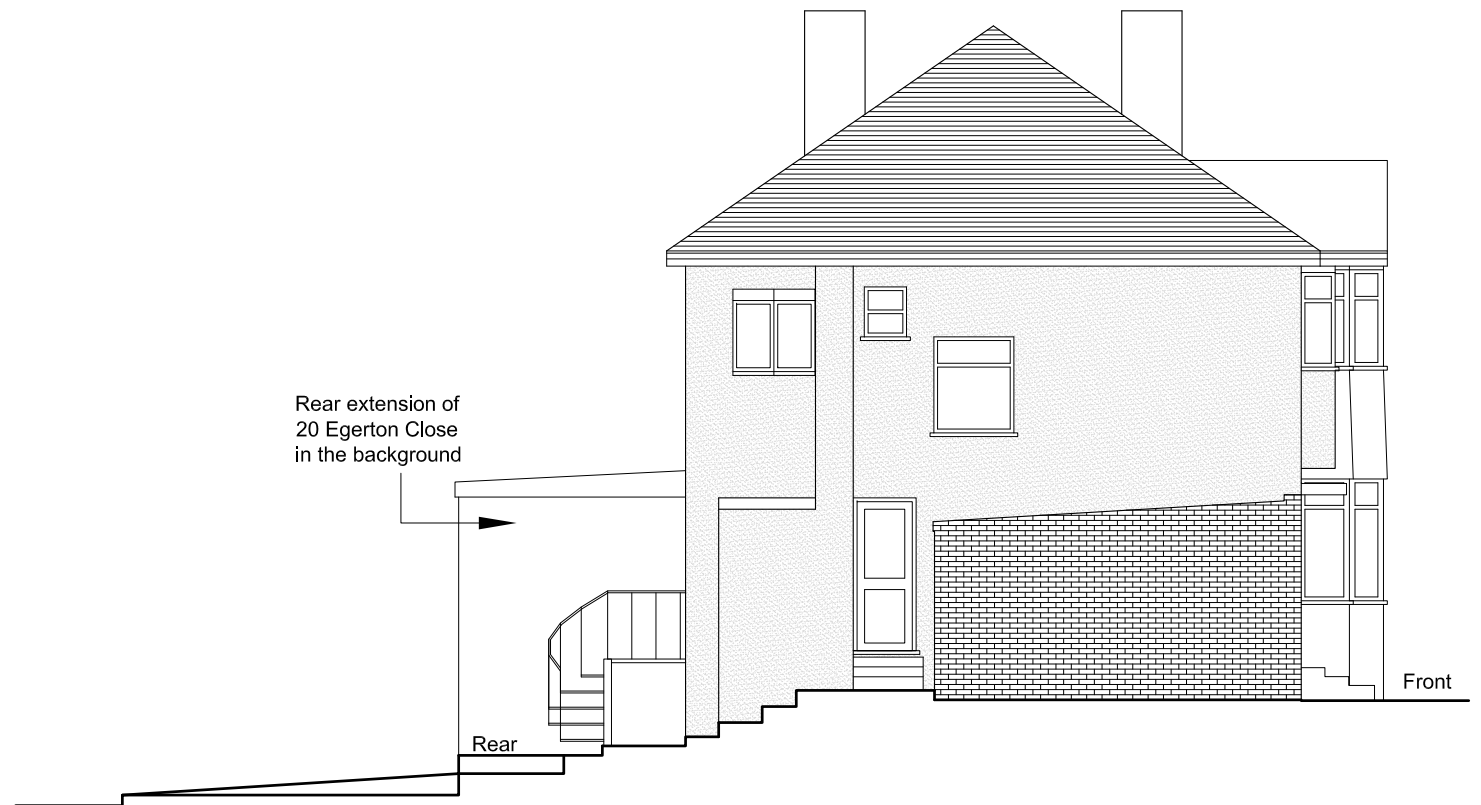

<p>All dimensions and levels to be checked on site by contractor prior to commencement of work. This drawing and the copyrights and patents therein are the property of the Linear Insight Ltd and may not be used or reproduced without consent. This drawing is to be read in conjunction with all relevant consultants and/or specialist's drawings/documents and any discrepancies or variations are to be notified to the designer before the affected work commences. All works on site are to be carried out fully in accordance with current CDM regulations and recommendations, current Building Regulations, British Standards and Codes of Practice as appropriate.</p>	Purpose of Issue <input type="checkbox"/> Preliminary <input checked="" type="checkbox"/> Information <input type="checkbox"/> Approval <input type="checkbox"/> Tender <input type="checkbox"/> Construction	Project <input checked="" type="checkbox"/> 18 Egerton Close <input type="checkbox"/> Plinner <input type="checkbox"/> London <input type="checkbox"/> HA5 2LP <input type="checkbox"/> Client <input type="checkbox"/> Mr and Mrs Rahman	Drawing Existing Elevations	Drawing Scale 1:100@A3	Date Feb 2026	Drawing No. 1627-005-PL	Rev. —
	LINEAR INSIGHT Ltd Architectural Design and Development Solutions info@linearinsight.com - www.linearinsight.com						
	All dimensions and levels to be checked on site by contractor prior to commencement of work. This drawing and the copyrights and patents therein are the property of the Linear Insight Ltd and may not be used or reproduced without consent. This drawing is to be read in conjunction with all relevant consultants and/or specialist's drawings/documents and any discrepancies or variations are to be notified to the designer before the affected work commences. All works on site are to be carried out fully in accordance with current CDM regulations and recommendations, current Building Regulations, British Standards and Codes of Practice as appropriate.						
	Purpose of Issue <input type="checkbox"/> Preliminary <input checked="" type="checkbox"/> Information <input type="checkbox"/> Approval <input type="checkbox"/> Tender <input type="checkbox"/> Construction						

Proposed Ground Floor Plan - 1:50

Revisions		Date
Rev	Detail	

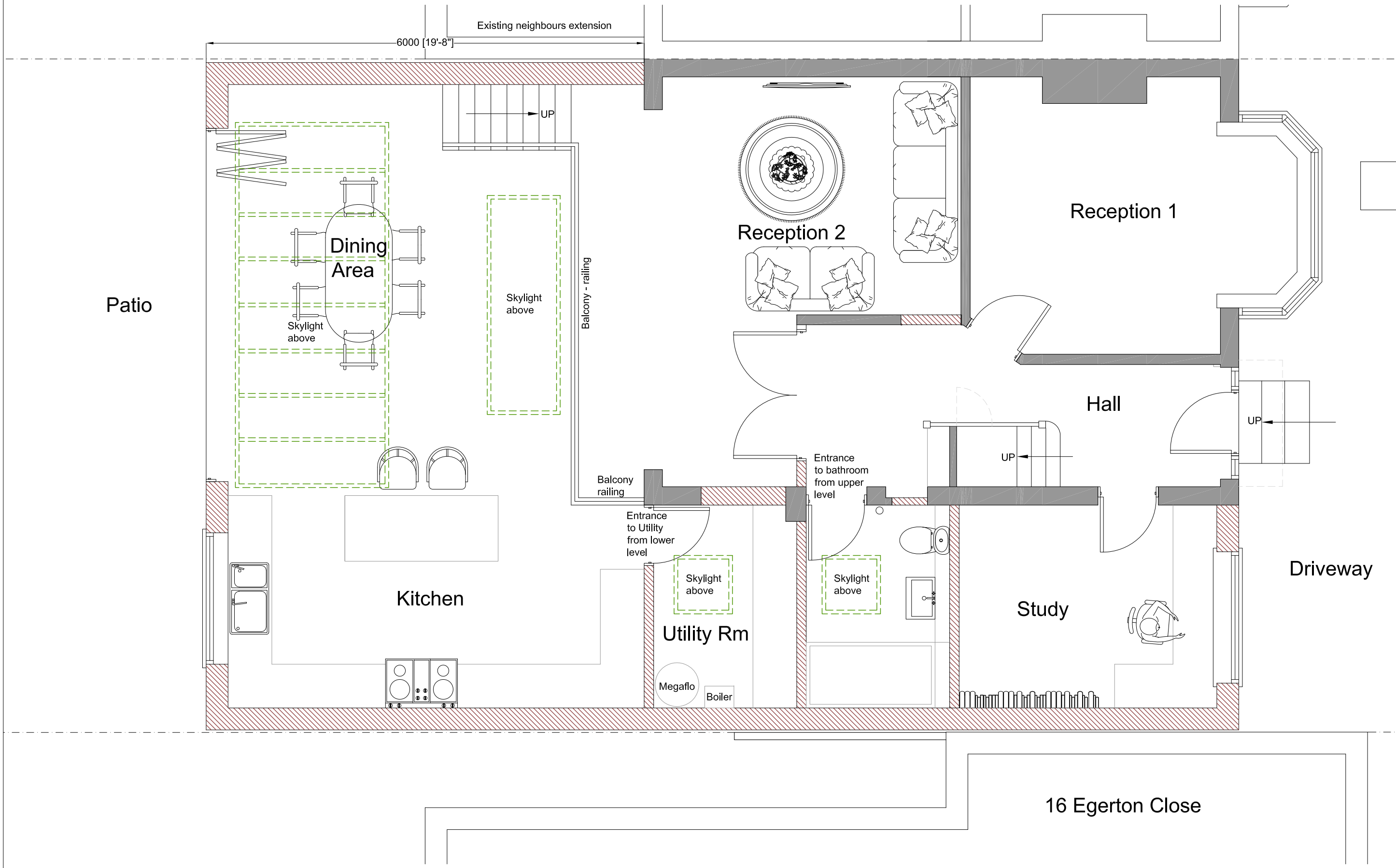

All dimensions and levels to be checked on site by contractor prior to commencement of work. This drawing and the copyrights and patents therein are the property of the Linear Insight Ltd and may not be used or reproduced without consent. This drawing is to be read in conjunction with all relevant consultants and/or specialist's drawings/documents and any discrepancies or variations are to be notified to the designer before the affected work commences. All works on site are to be carried out fully in accordance with current CDM regulations and recommendations, current Building Regulations, British Standards and Codes of Practice as appropriate.	Purpose of Issue	Project	Drawing	LINEAR INSIGHT Ltd Architectural Design and Development Solutions info@linearinsight.com - www.linearinsight.com
	Preliminary	<input checked="" type="checkbox"/> 18 Egerton Close	Proposed Ground Floor Plan	
	Information	<input type="checkbox"/> Plinner		
	Approval	<input type="checkbox"/> London		
Tender	<input type="checkbox"/> HA5 2LP	Drawing Scale	Date	Drawing No.
Construction	<input type="checkbox"/> Client	1:50@A3	Feb 2026	1627-006-PL
	<input type="checkbox"/> Mr and Mrs Rahman			Rev.
				—

Proposed First Floor Plan - 1:50

Revisions		Date
Rev	Detail	

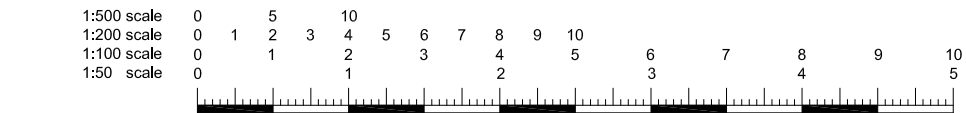
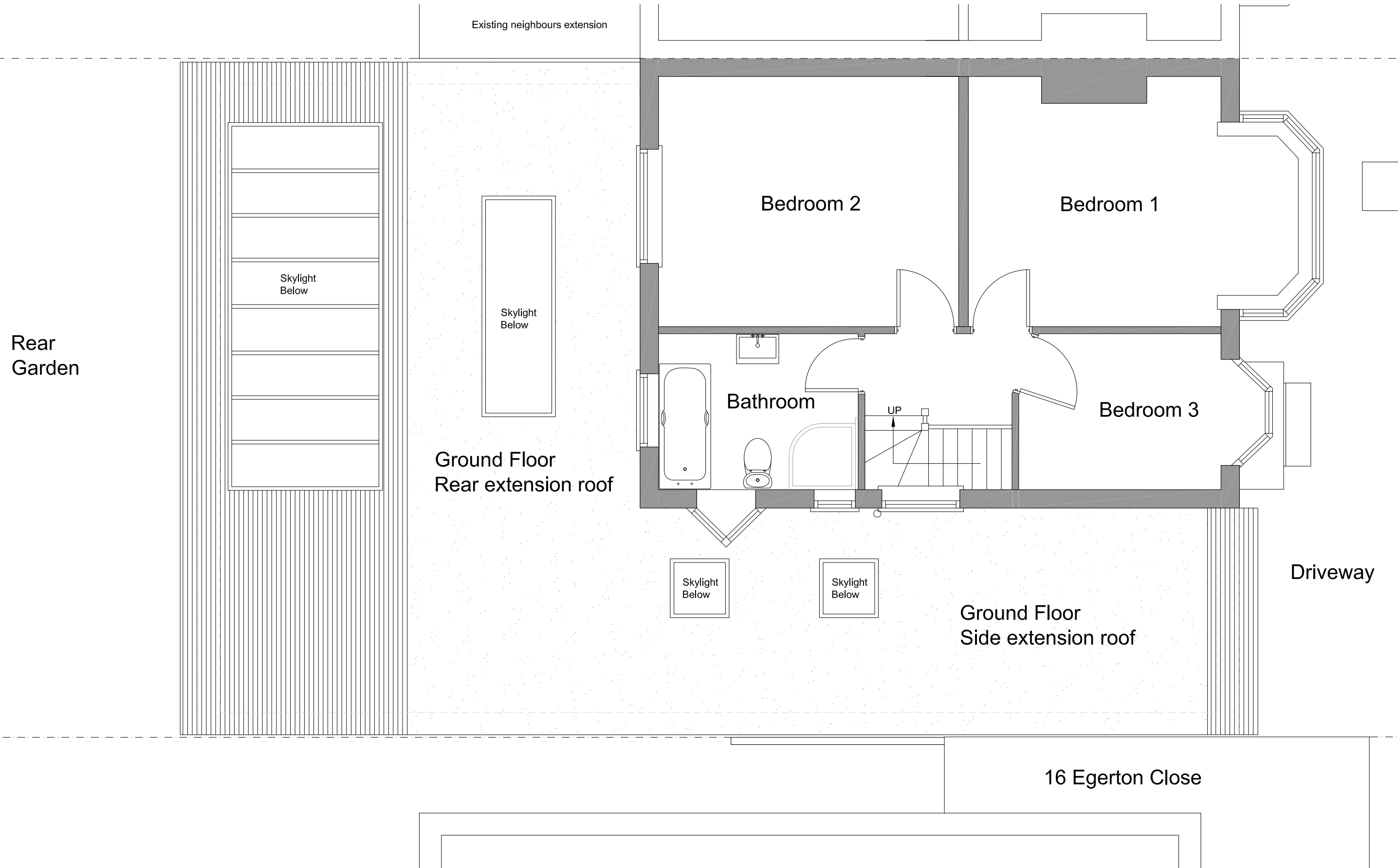

<p>All dimensions and levels to be checked on site by contractor prior to commencement of work. This drawing and the copyrights and patents therein are the property of the Linear Insight Ltd and may not be used or reproduced without consent. This drawing is to be read in conjunction with all relevant consultants and/or specialist's drawings/documents and any discrepancies or variations are to be notified to the designer before the affected work commences. All works on site are to be carried out fully in accordance with current CDM regulations and recommendations, current Building Regulations, British Standards and Codes of Practice as appropriate.</p>	Purpose of Issue	Project	Drawing	<p>LINEAR INSIGHT Ltd Architectural Design and Development Solutions info@linearinsight.com - www.linearinsight.com</p>
	<input checked="" type="checkbox"/> Preliminary <input type="checkbox"/> Information <input type="checkbox"/> Approval <input type="checkbox"/> Tender <input type="checkbox"/> Construction	<input checked="" type="checkbox"/> 18 Egerton Close <input type="checkbox"/> Plinner <input type="checkbox"/> London <input type="checkbox"/> HA5 2LP <input type="checkbox"/> Client <input type="checkbox"/> Mr and Mrs Rahman	Proposed First Floor Plan	
	Drawing Scale	Date	Drawing No.	
	1:50@A3	Feb 2026	1627-007-PL	

Proposed Front Elevation - 1:100

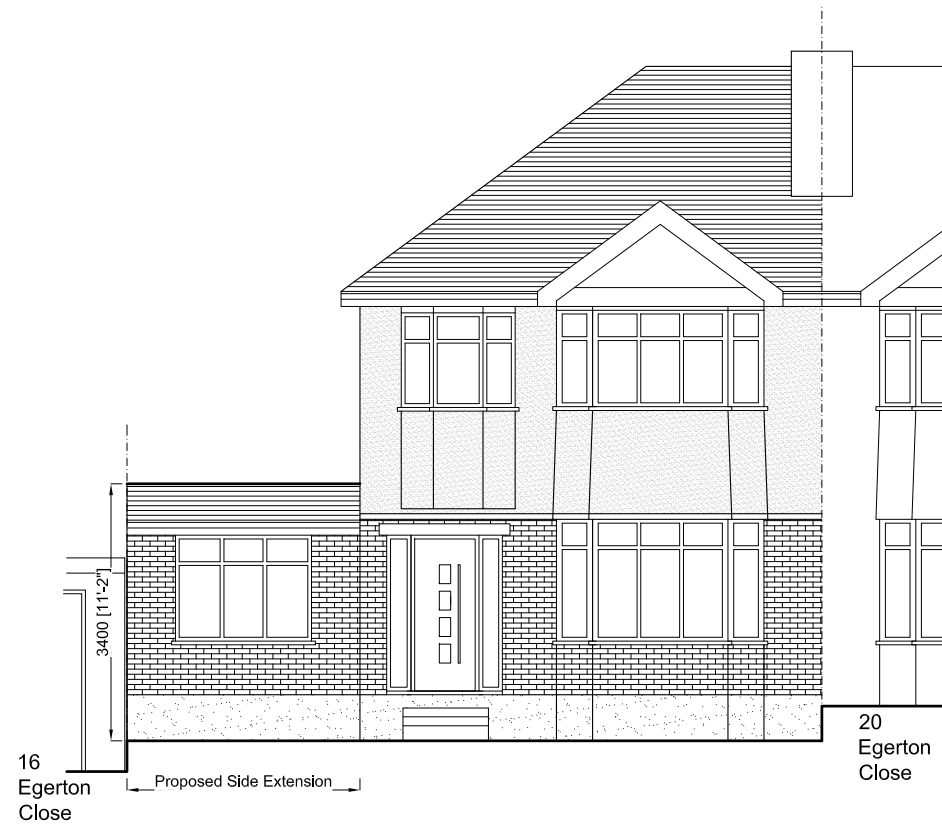

Proposed Side Elevation - 1:100

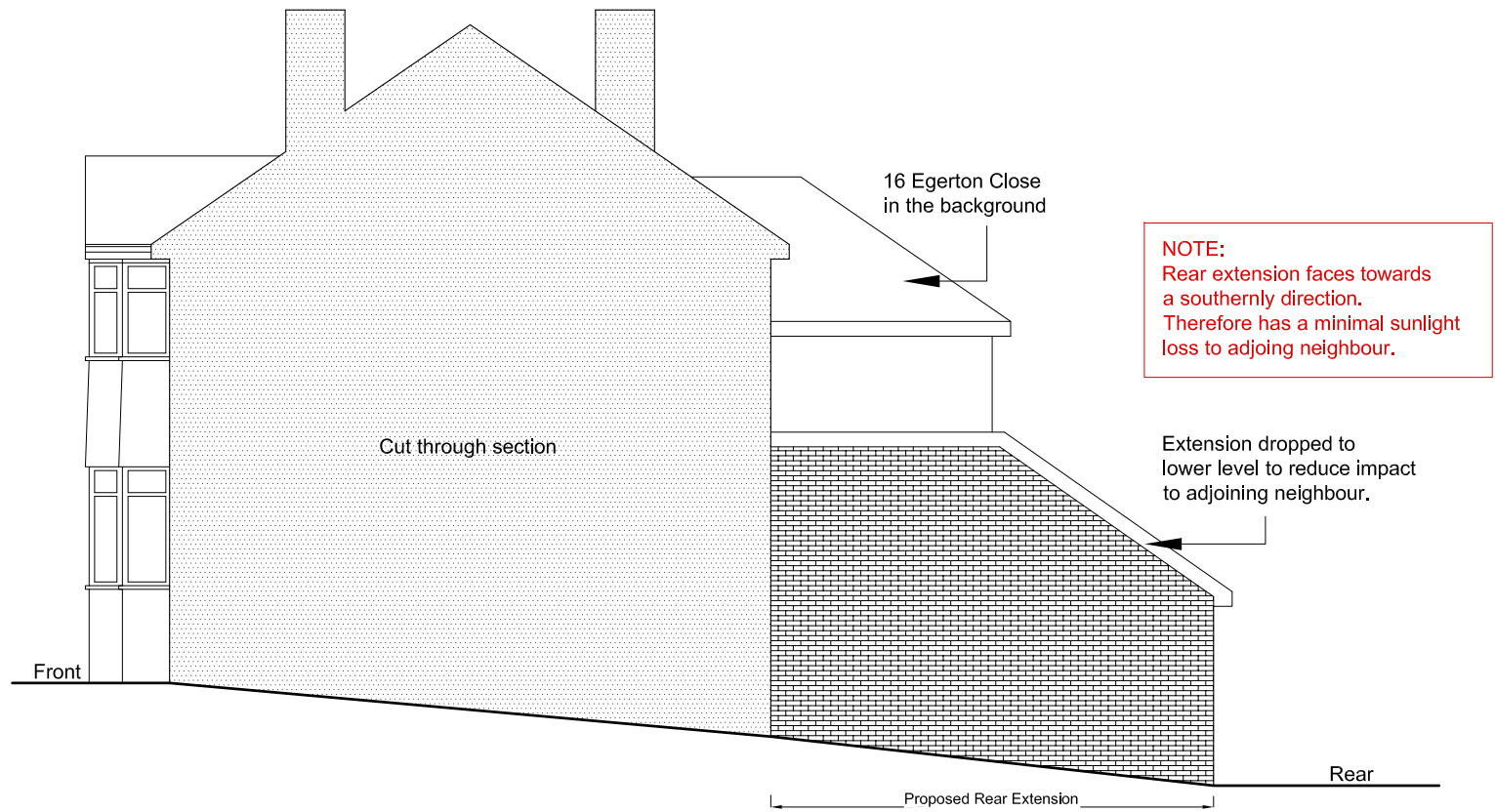

Proposed Rear Elevation - 1:100

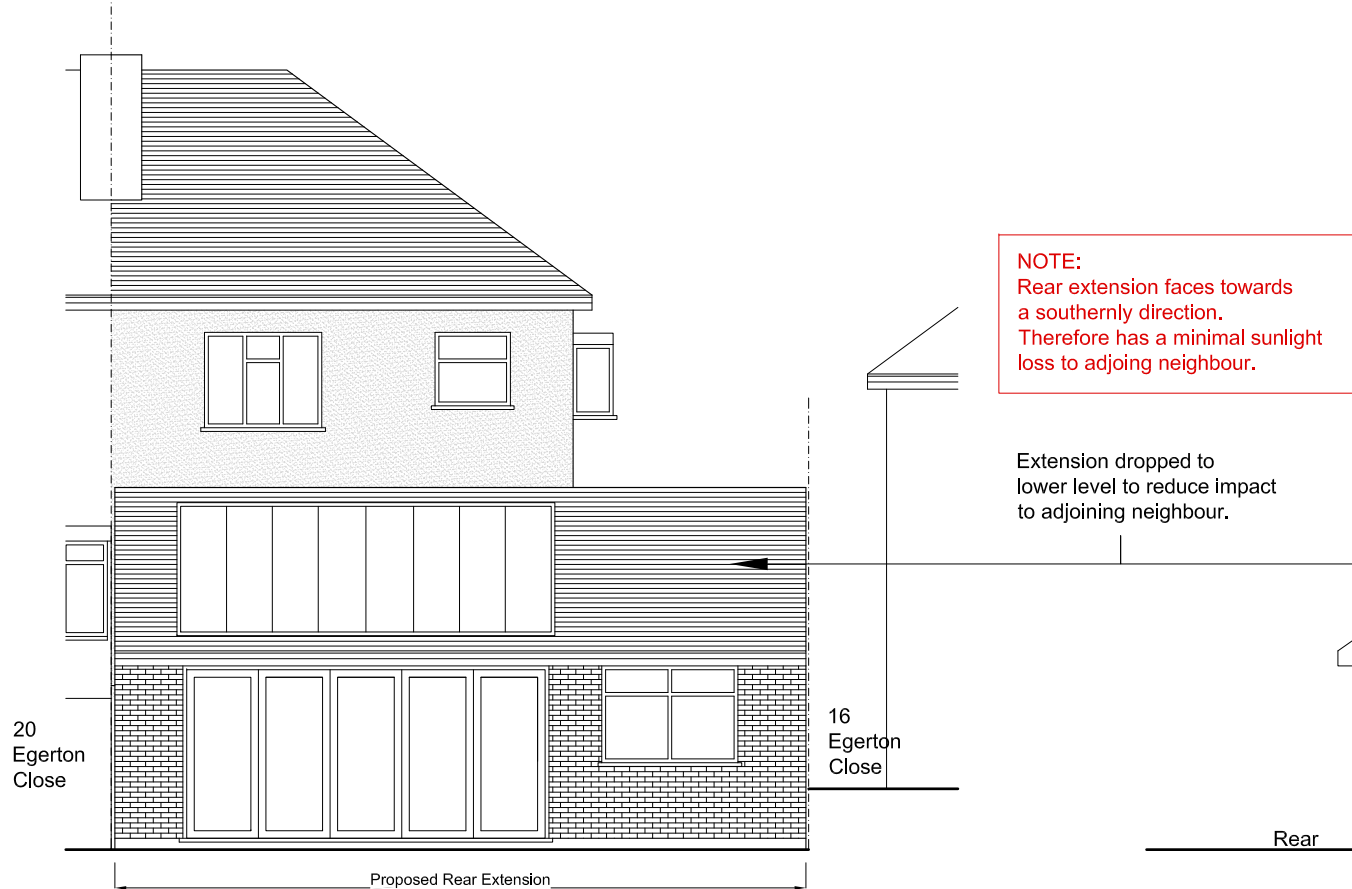

Proposed Side Elevation - 1:100

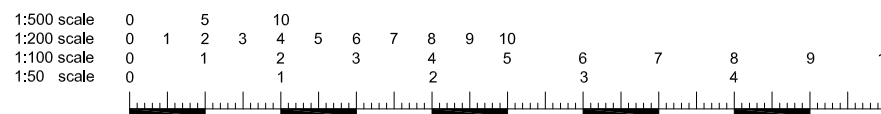

<small>All dimensions and levels to be checked on site by contractor prior to commencement of work. This drawing and the copyrights and patents therein are the property of the Linear Insight Ltd and may not be used or reproduced without consent. This drawing is to be read in conjunction with all relevant consultants and/or specialist's drawings/documents and any discrepancies or variations are to be notified to the designer before the affected work commences. All works on site are to be carried out fully in accordance with current CDM regulations and recommendations, current Building Regulations, British Standards and Codes of Practice as appropriate.</small>		Purpose of Issue <input type="checkbox"/> Preliminary Information <input type="checkbox"/> Approval <input type="checkbox"/> Tender <input type="checkbox"/> Construction	Project <input checked="" type="checkbox"/> 18 Egerton Close <input type="checkbox"/> Plinner <input type="checkbox"/> London <input type="checkbox"/> HA5 2LP Client <input type="checkbox"/> Mr and Mrs Rahman	Drawing Proposed Elevations Drawing Scale 1:100@A3 Date Feb 2026	Drawing No. 1627-010-PL Rev. —
---	--	---	--	---	---

LINEAR INSIGHT Ltd
 Architectural Design and Development Solutions
 info@linearinsight.com - www.linearinsight.com