

EXISTING A-A SECTION
SCALE 1:100

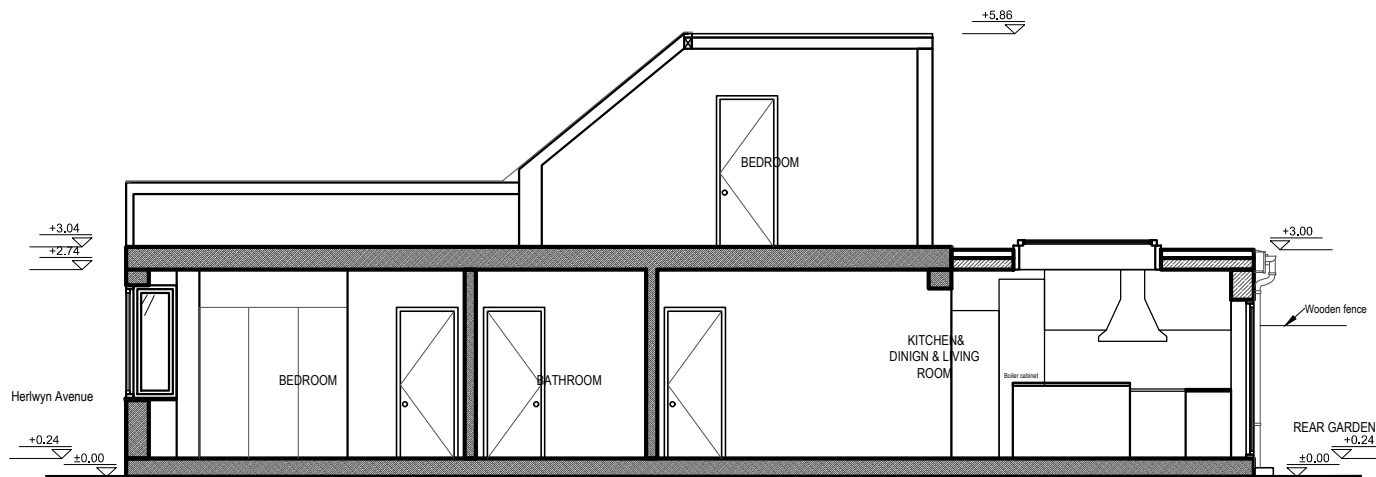

PROPOSED A-A SECTION
SCALE 1:100

NOTE:
1- All dimension in centimeters.
2- All dimensions to be verified on site. Do not scale directly on drawing.
3- No work shall commence until all approvals and agreements have been obtained. These include Planning and Building Regulations, Thames Water and Party Wall.
4- The Copyright of this drawing belong to Gulener LTD. TA/ Gulener Architectural Consultancy.

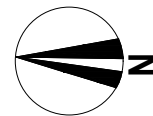
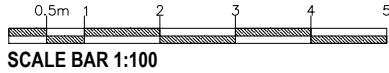

DRAWING DESCRIPTION
LAWFUL CERTIFICATE FOR LOFT CONVERSION

DRAWING TITLE
03_ SECTIONS_ A3_ HA4 6HH

SCALE: 1:100 @ A3
NUMBER / REV. :
DATE: May 2025

PROJECT'S ADDRESS:
124 Herlwyn Avenue
Ruislip HA4 6HH
CLIENT
Mr Piotr Lizon



**GULENER
ARCHITECTURAL CONSULTANCY**
GULENER LTD.
27 Grasmere Avenue,
Wembley, London
HA9 8TB
+44 7365 743581
info@gulenerarchitecture.co.uk
gulenerarchitecture.co.uk