

SECTION AA

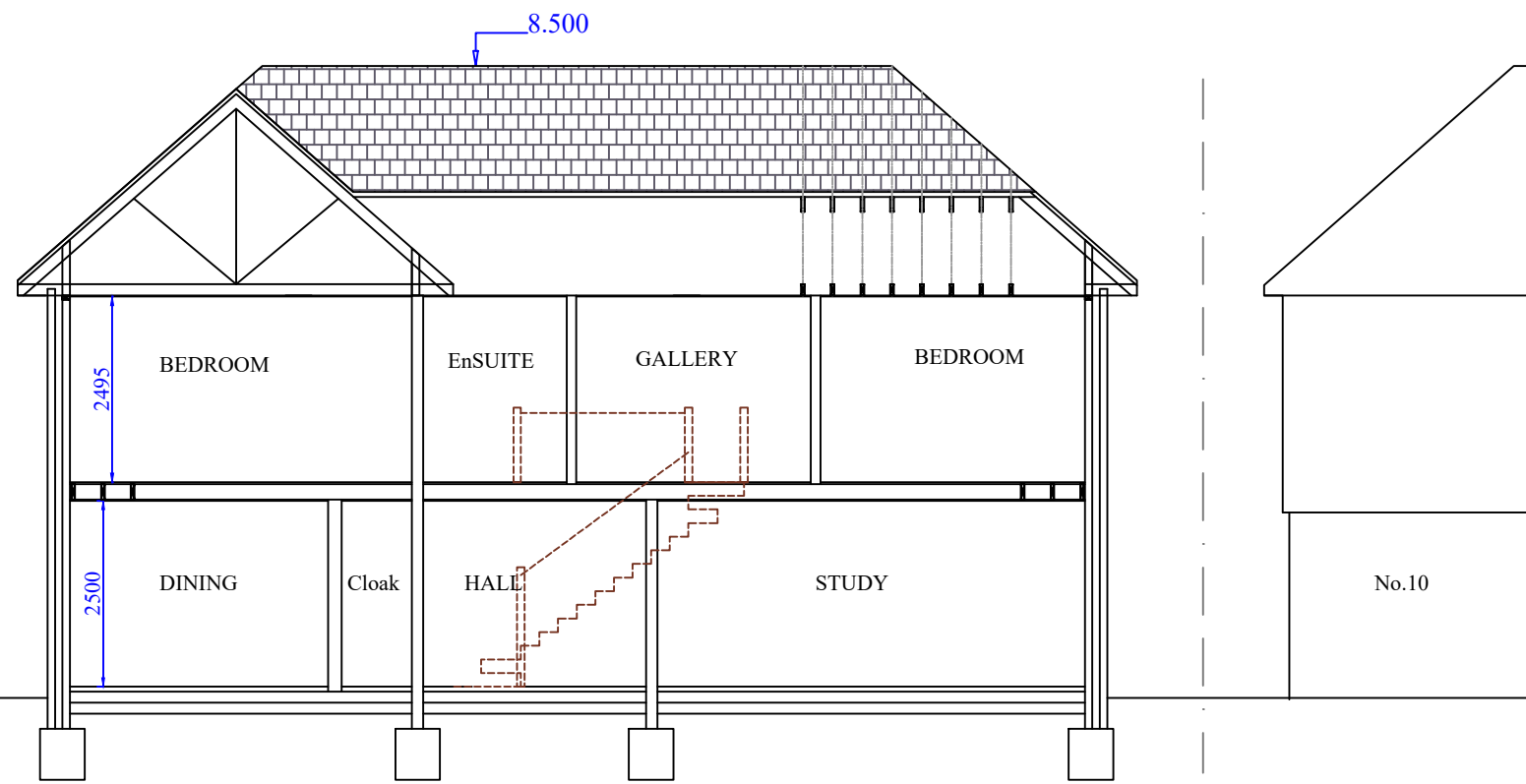

SECTION BB

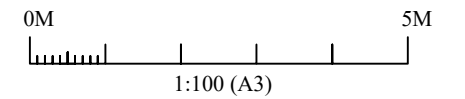

ARCHPLAN DESIGNS LTD
ARCHITECTS
Old Mill House, Solesbridge Lane
Rickmansworth, Herts WD3 5SX.
TEL: 07765 890634

THIS DRAWING IS NOT TO BE REPRODUCED IN ANY PART OR
FORM WITHOUT WRITTEN PERMISSION FROM APD.Ltd.
ALL COPYRIGHT RESERVED

THIS DRAWING IS FOR PLANNING CONSULTATIONS ONLY
SCALE OFF DIMENSIONS FOR PLANNING PURPOSES.

PROJECT:	9 HARVIL ROAD, ICKENHAM.			
TITLE:	BUILDING SECTIONS			
SCALE:	1:100 (A3)			
DATE:	April 2023			
PLAN No:	202104 / PL / 504			