

PLOT 1 - SECTION CC

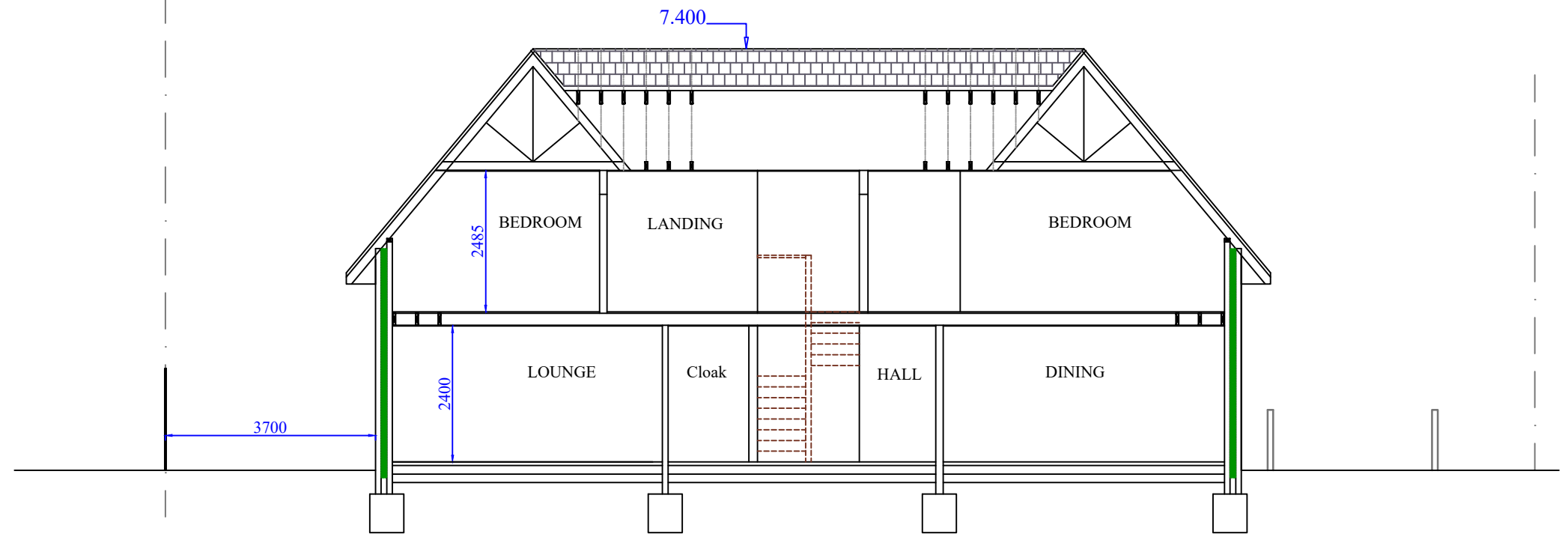

PLOT 1 - SECTION AA

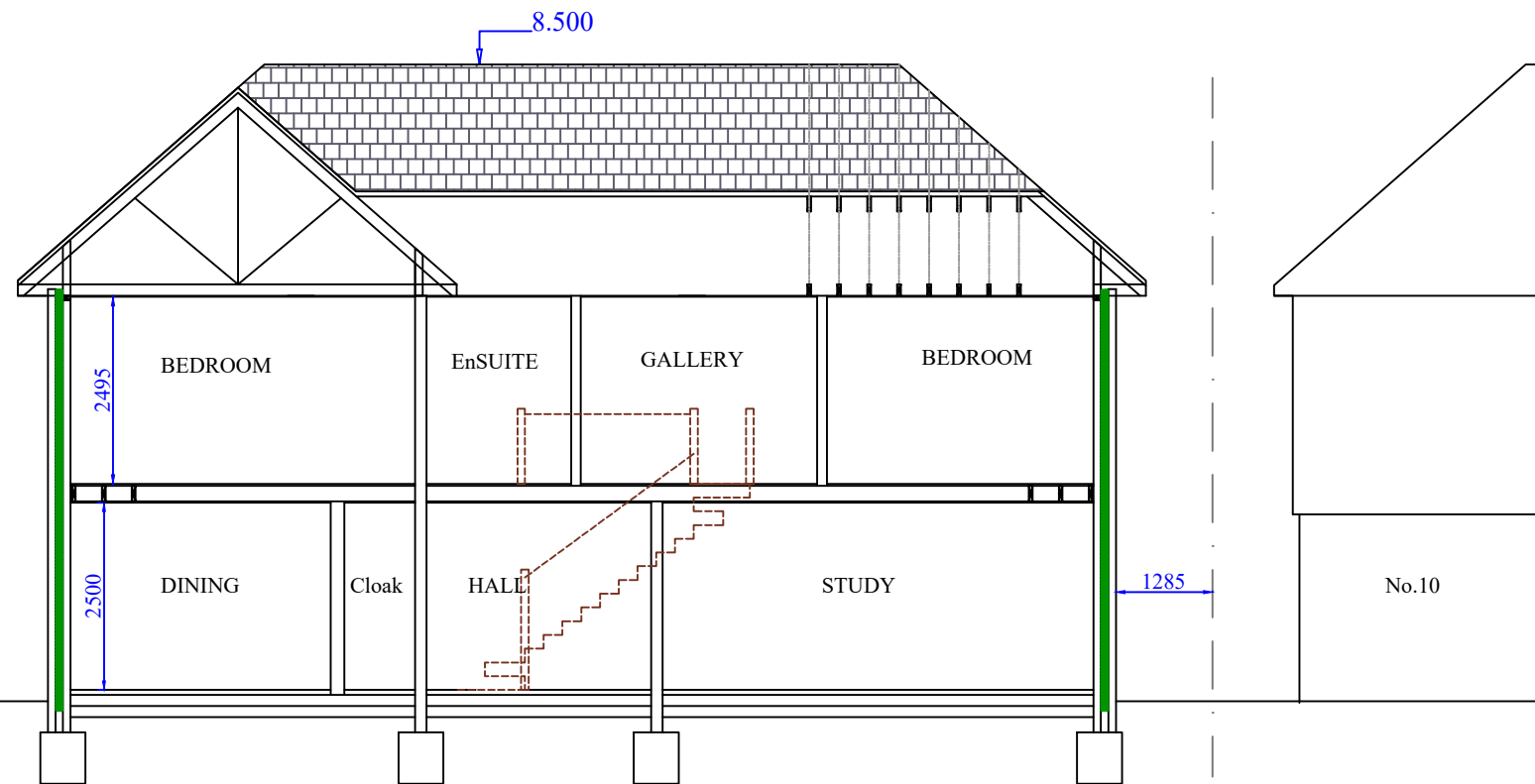

PLOT 2 - SECTION BB

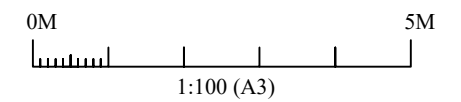

**ARCHPLAN DESIGNS LTD**  
ARCHITECTS  
Old Mill House, Solesbridge Lane  
Rickmansworth, Herts WD3 5SX.  
TEL: 07765 890634

THIS DRAWING IS NOT TO BE REPRODUCED IN ANY PART OR  
FORM WITHOUT WRITTEN PERMISSION FROM APD.Ltd.  
ALL COPYRIGHT RESERVED

THIS DRAWING IS FOR PLANNING CONSULTATIONS ONLY  
SCALE OFF DIMENSIONS FOR PLANNING PURPOSES.

PROJECT:	9 HARVIL ROAD, ICKENHAM.			
TITLE:	BUILDING SECTIONS			
SCALE:	1:100 (A3)			
DATE:	April 2023			
PLAN No:	202104 / PL / 504	C	B	

28.08.23 Section CC amended.  
25.08.23 Section CC added