

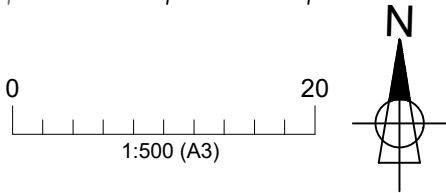

BLOCK PLAN



<div>ARCHPLAN DESIGNS LTD</div> <div>ARCHITECTS</div> <div>Old Mill House, Solesbridge Lane Rickmansworth, Herts WD3 5SX. TEL. 07765 890634</div>	THIS DRAWING IS NOT TO BE REPRODUCED IN ANY PART OR FORM WITHOUT WRITTEN PERMISSION FROM APD.Ltd. ALL COPYRIGHT RESERVED	PROJECT: 9 HARVIL ROAD, ICKENHAM.		D C B A	28.08.23 25.08.23 19.06.23 13.04.23	Plot 1 Roof plan amended. Plot 1 Dormer window added. Plot 1 building position amended. Plot 2 amended.
		TITLE: PROPOSED BLOCK PLAN				
	THIS DRAWING IS FOR PLANNING CONSULTATIONS ONLY SCALE OFF DIMENSIONS FOR PLANNING PURPOSES.	SCALE: 1:500 (A3)				
		DATE: April 2023				
		PLAN No: 202104 / PL / 503	D			