

PLOT 1 FIRST FLOOR PLAN

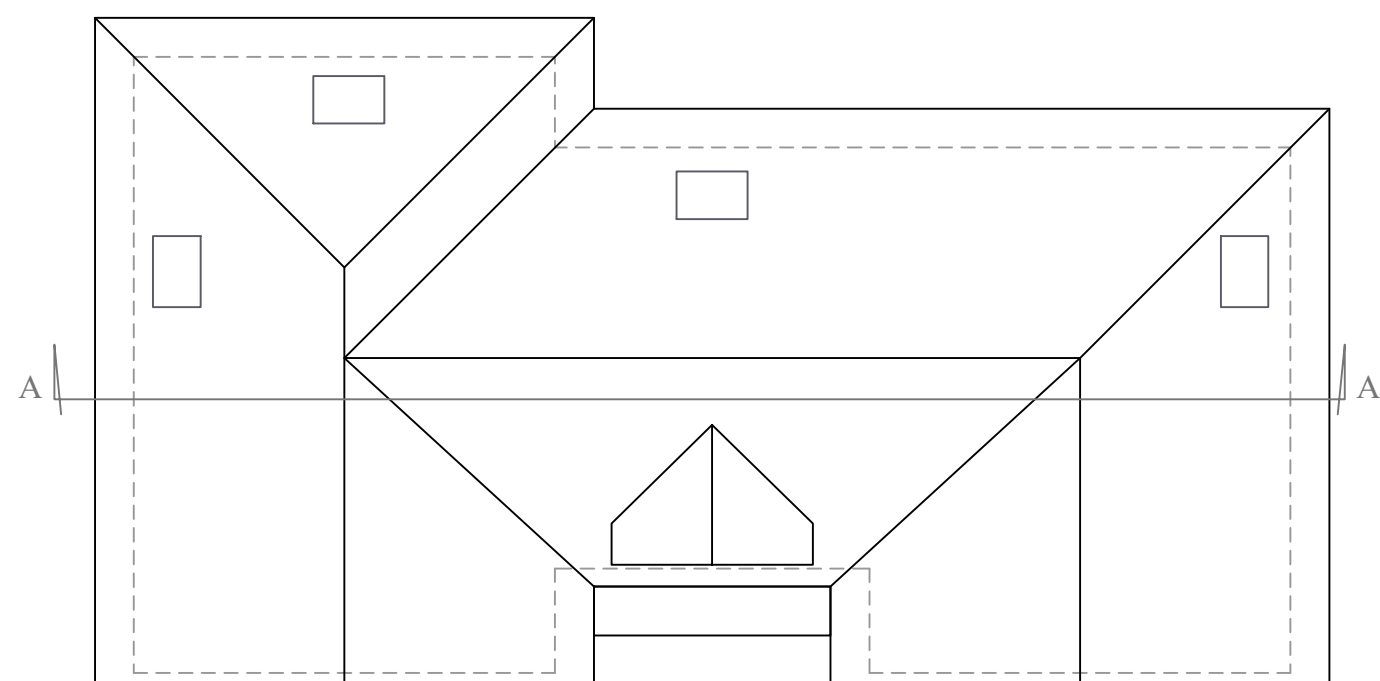

PLOT 1 ROOF PLAN

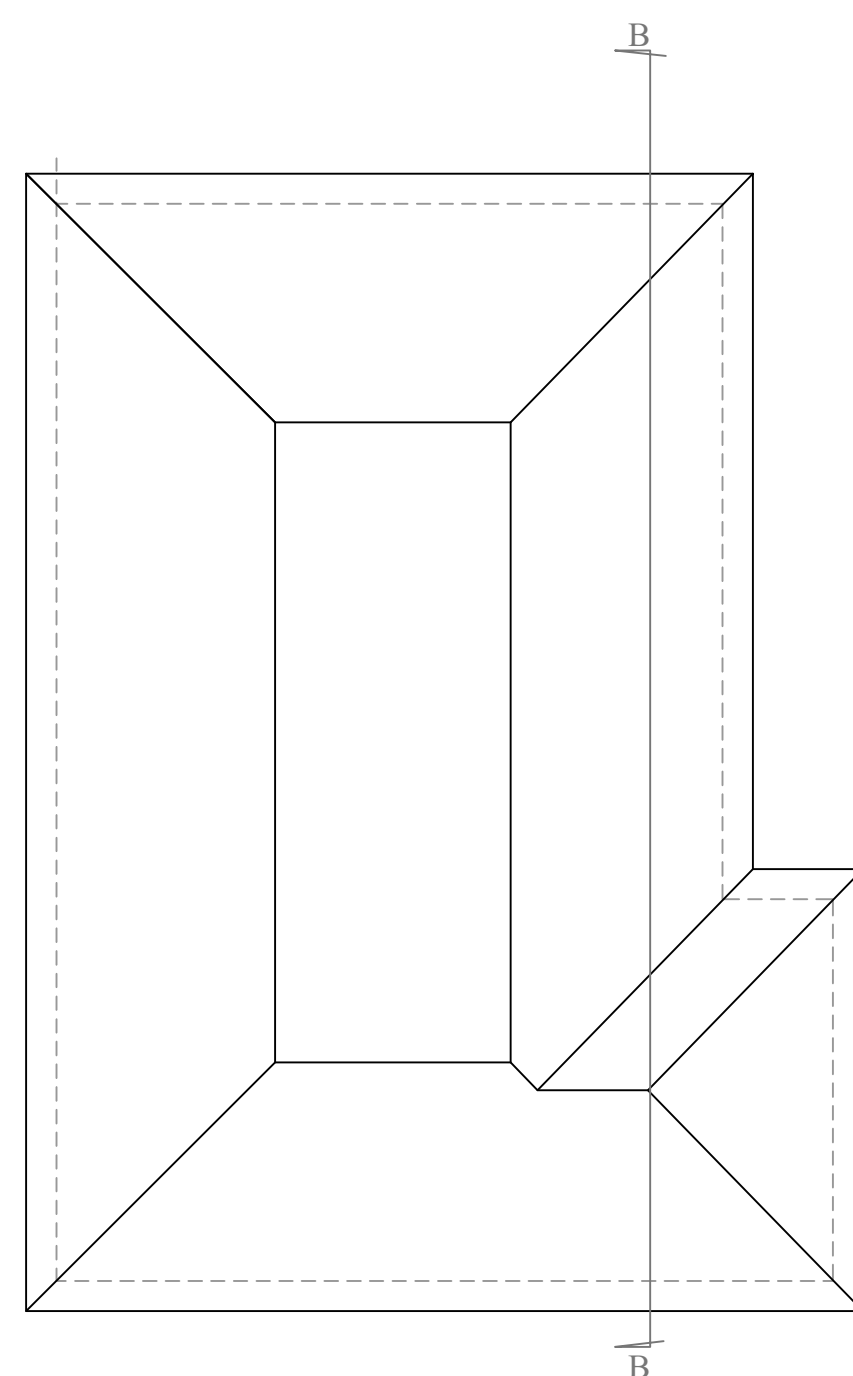

PLOT 2 ROOF PLAN

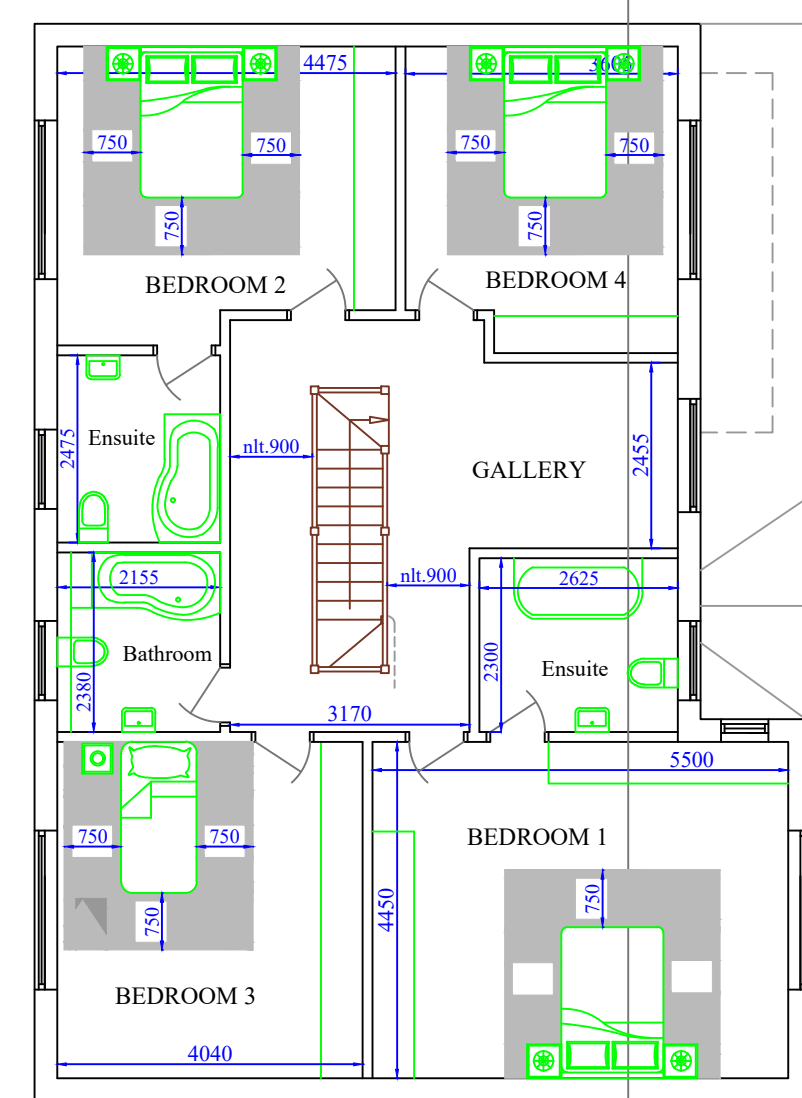

PLOT 2 FIRST FLOOR PLAN

BUILDING FLOOR AREAS
Plot 1: 184 sq.m (1980 sq.ft)
Plot 2: 241 sq.m (2593 sq.ft)

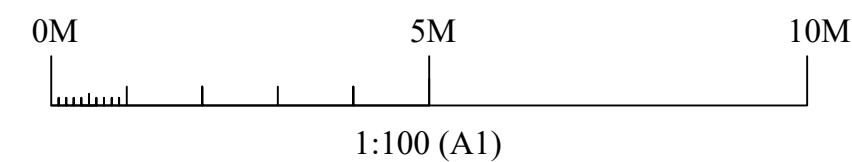

1:100 (A1)

<div>ARCHPLAN DESIGNS LTD</div> <div>ARCHITECTS</div> <div>Old Mill House, Solesbridge Lane Rickmansworth, Herts WD3 5SX. TEL. 07765 890634</div>	THIS DRAWING IS NOT TO BE REPRODUCED IN ANY PART OR FORM WITHOUT WRITTEN PERMISSION FROM APD.Ltd. ALL COPYRIGHT RESERVED		PROJECT: 9 HARVIL ROAD, ICKENHAM		C B A	11.08.23 19.06.23 13.04.23	Building Regs. Part M(2) & Part K parameters added Plot 1 building position amended. Plot 2 plan amended.
	THIS DRAWING IS FOR PLANNING CONSULTATIONS ONLY Scale drawings for Planning purposes only.		TITLE: SITE LAYOUT & FLOOR PLANS				
			SCALE: 1:100 (A1)				
			DATE: April 2023				
			PLAN No: 202104 / PL / 501				