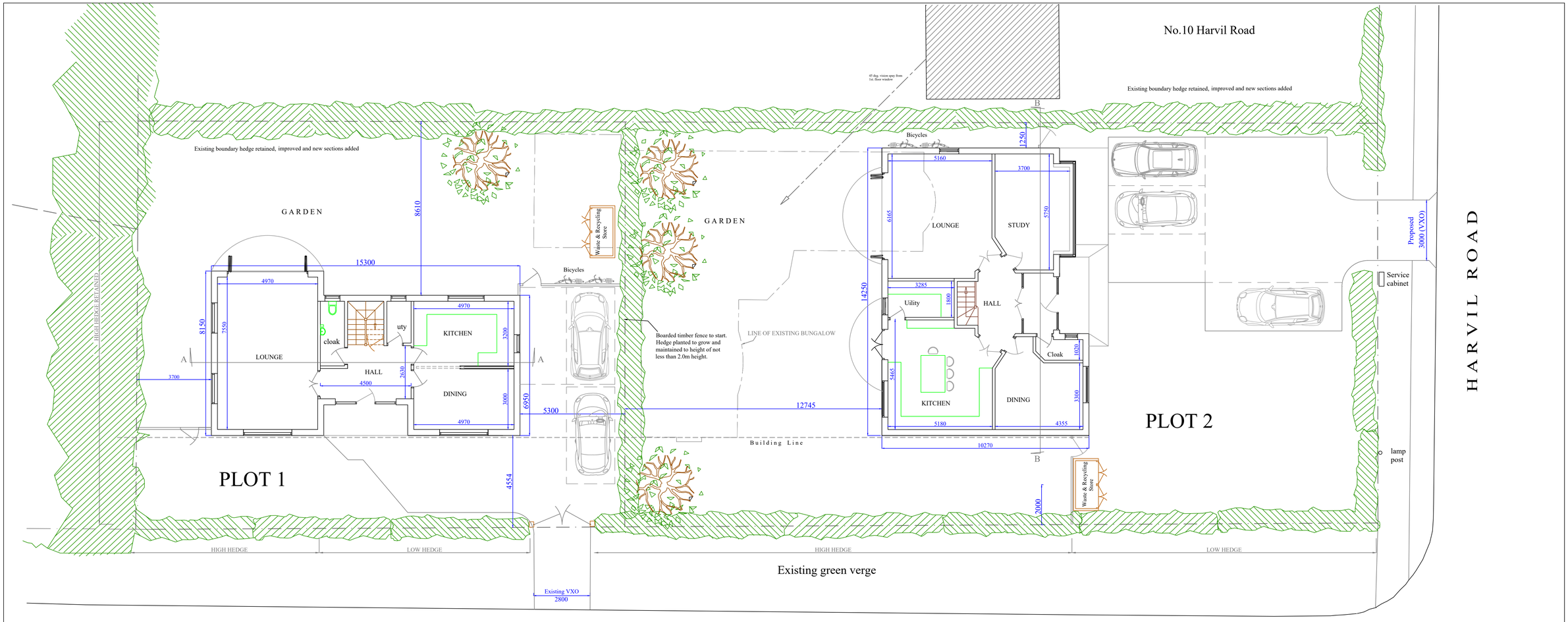

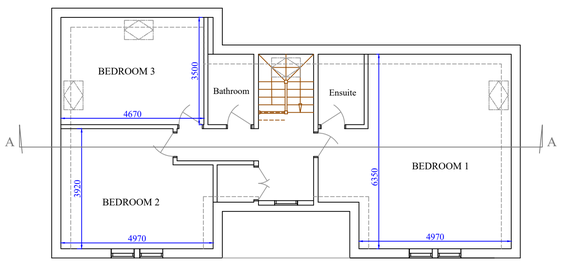

PLOT 1 FIRST FLOOR PLAN

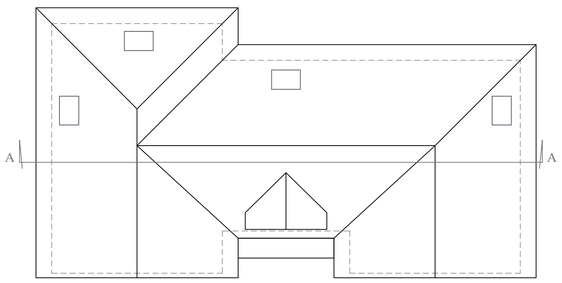

PLOT 1 ROOF PLAN

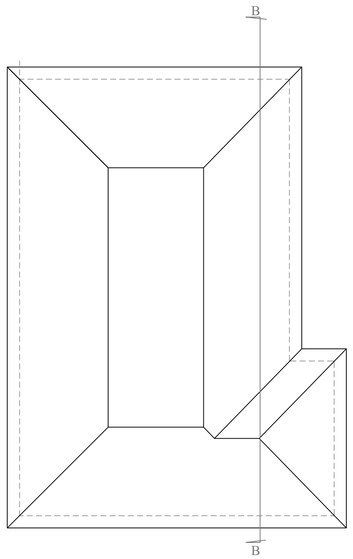

PLOT 2 ROOF PLAN

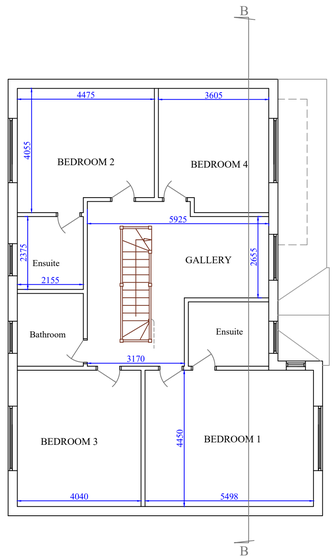

PLOT 2 FIRST FLOOR PLAN

BUILDING FLOOR AREAS
Plot 1: 184 sq.m (1980 sq.ft)
Plot 2: 241 sq.m (2593 sq.ft)

N

0M 5M 10M

1:100 (A1)

ARCHPLAN DESIGNS LTD
ARCHITECTS
Old Mill House, Solesbridge Lane
Rickmansworth, Herts WD3 5SX.
TEL. 07765 890634

THIS DRAWING IS NOT TO BE REPRODUCED IN ANY PART OR FORM WITHOUT WRITTEN PERMISSION FROM APD.Ltd.
ALL COPYRIGHT RESERVED

THIS DRAWING IS FOR PLANNING CONSULTATIONS ONLY
Scale drawings for Planning purposes only.

PROJECT:	9 HARVIL ROAD, ICKENHAM			
TITLE:	SITE LAYOUT & FLOOR PLANS			
SCALE:	1:100 (A1)			
DATE:	April 2023			
PLAN No:	202104 / PL / 501	B	B 19.06.23	Plot 1 building position amended.
			A 13.04.23	Plot 2 plan amended.