

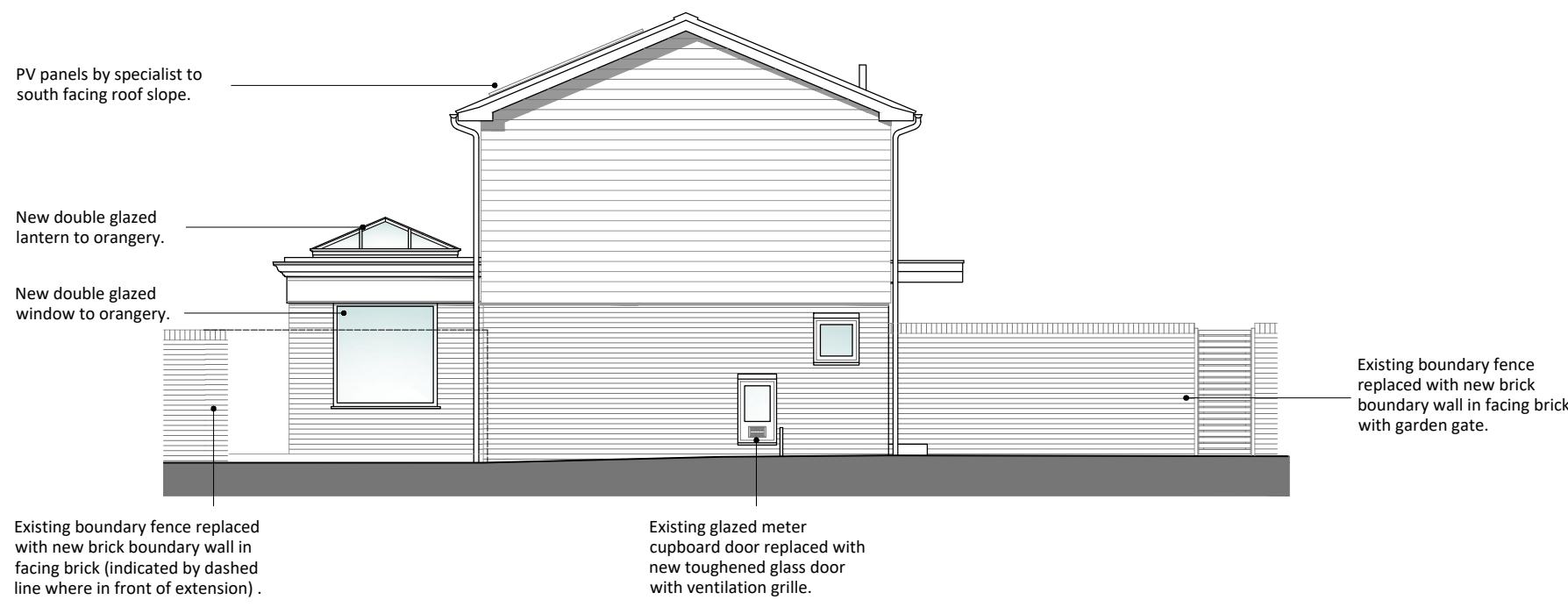

PROPOSED FRONT ELEVATION



PROPOSED SIDE ELEVATION



PROPOSED SIDE ELEVATION

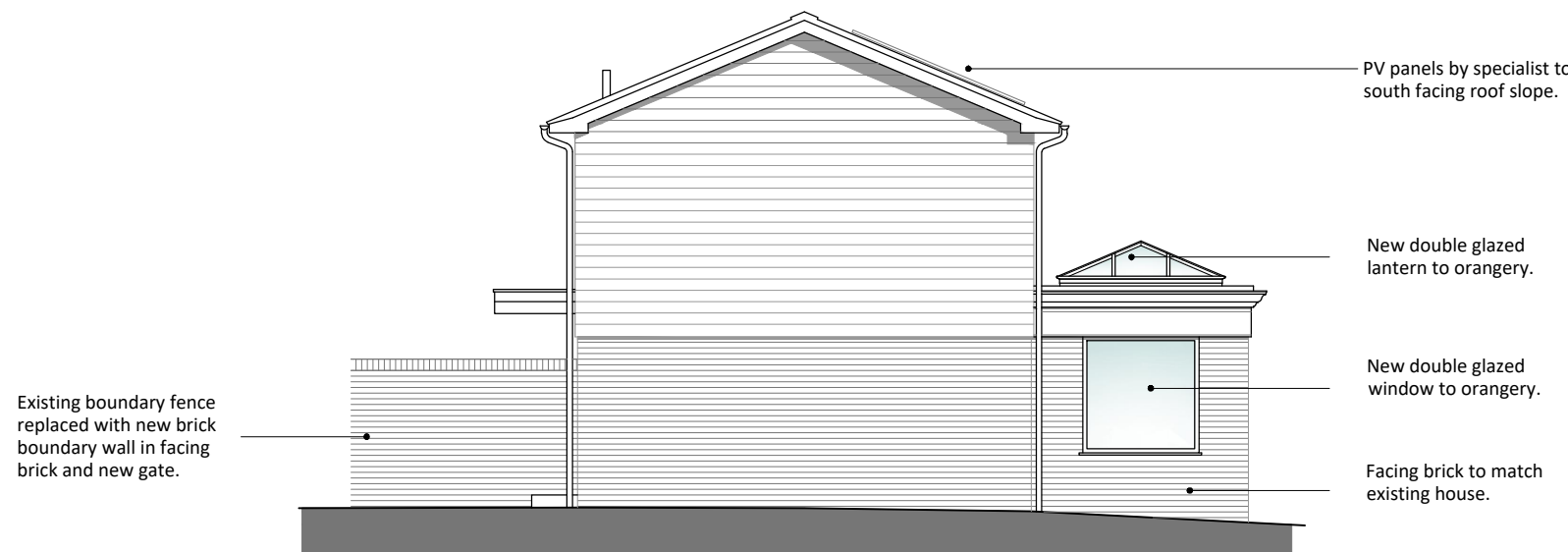

PROPOSED SIDE ELEVATION

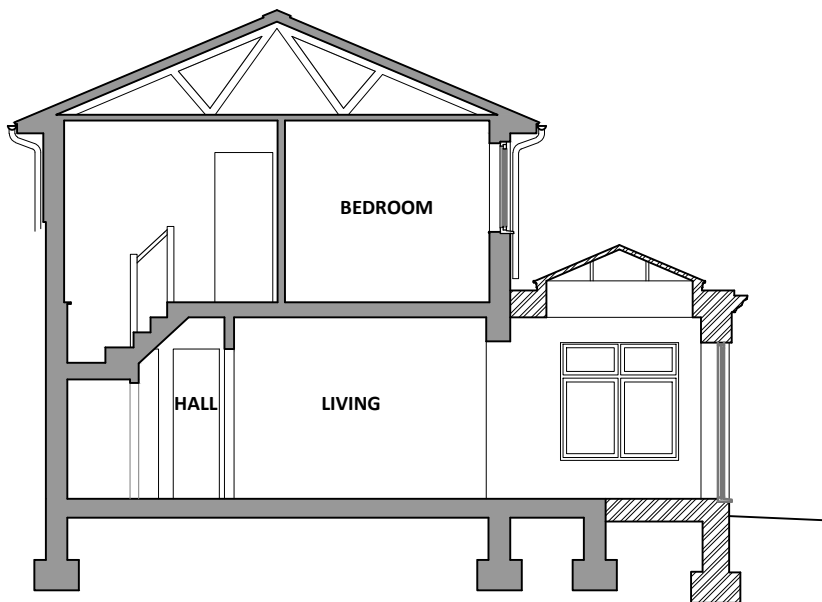
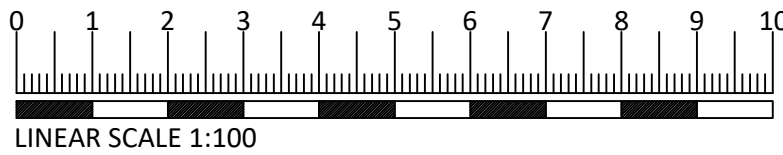

PROPOSED SECTION A-A

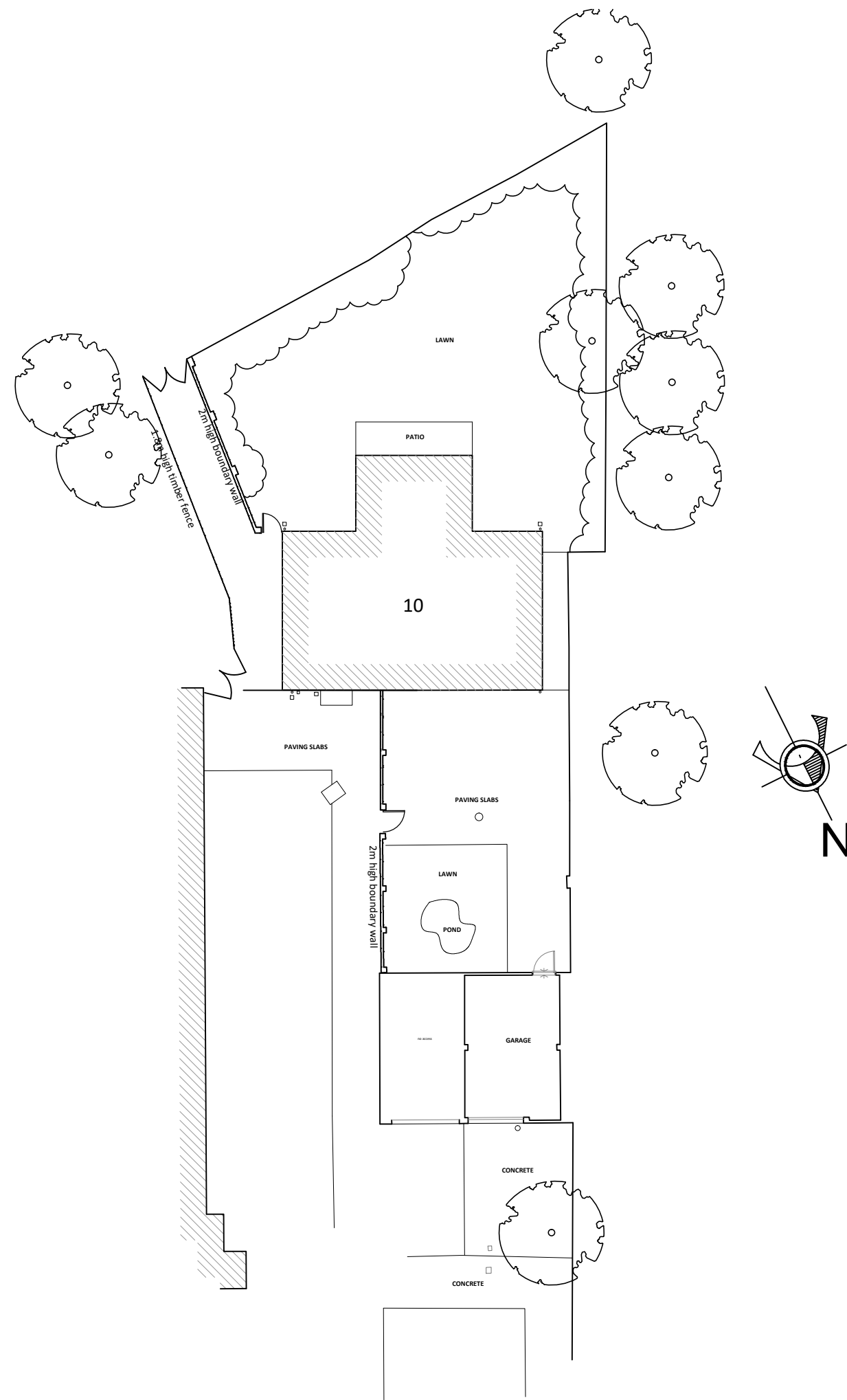

PROPOSED SITE PLAN

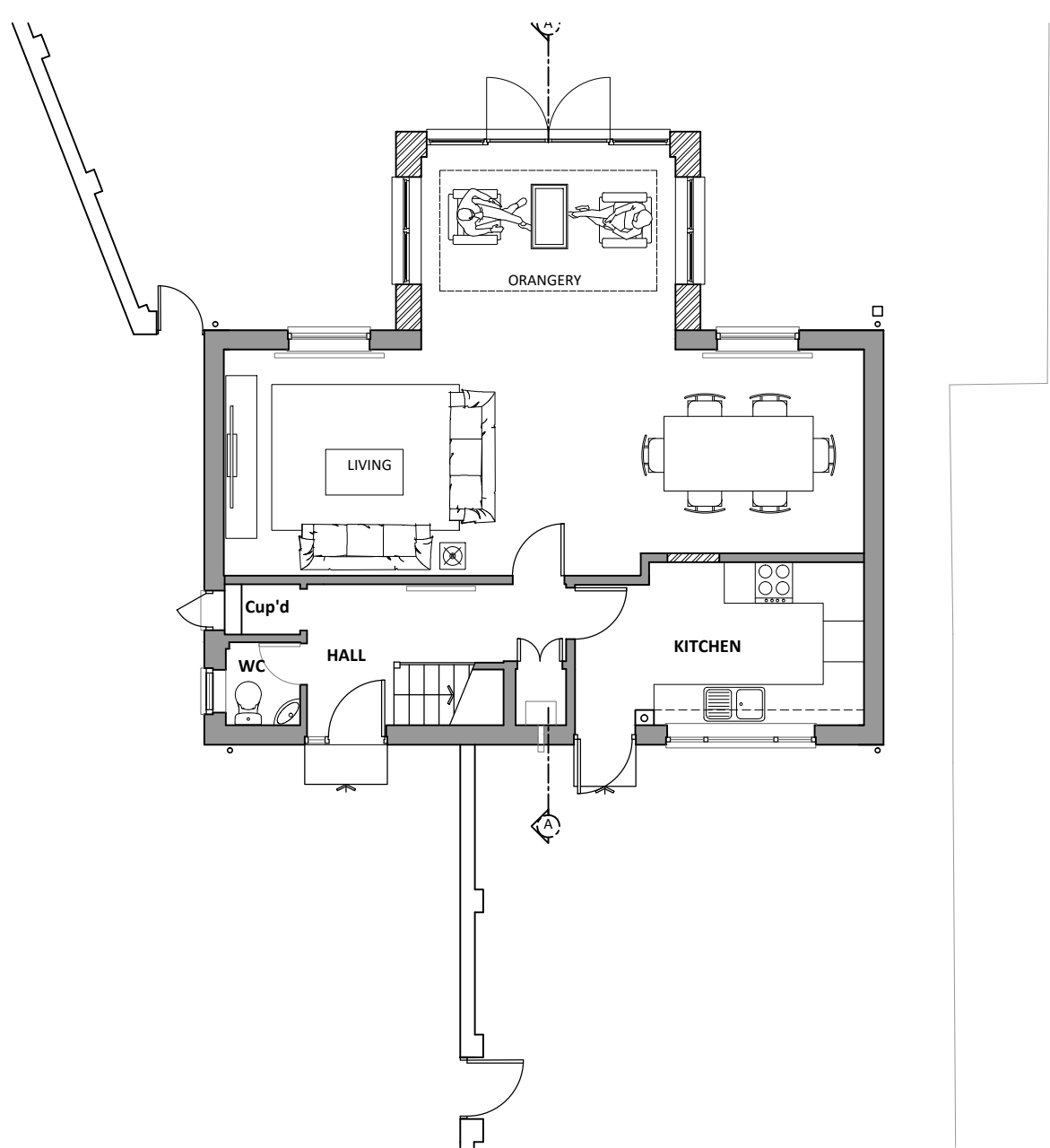
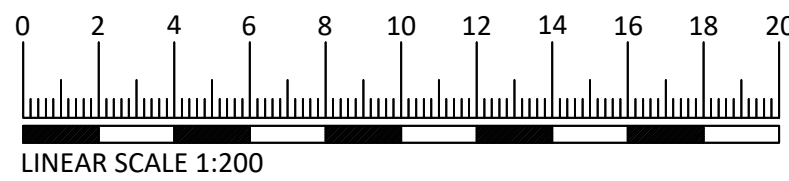

PROPOSED GROUND FLOOR PLAN

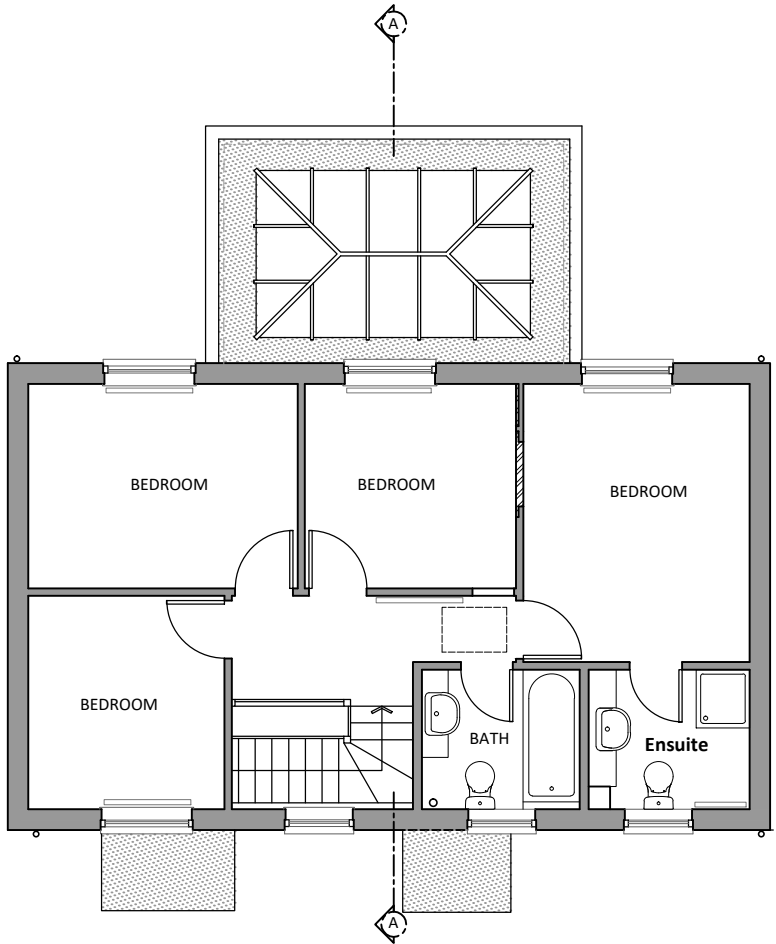

PROPOSED FIRST FLOOR PLAN

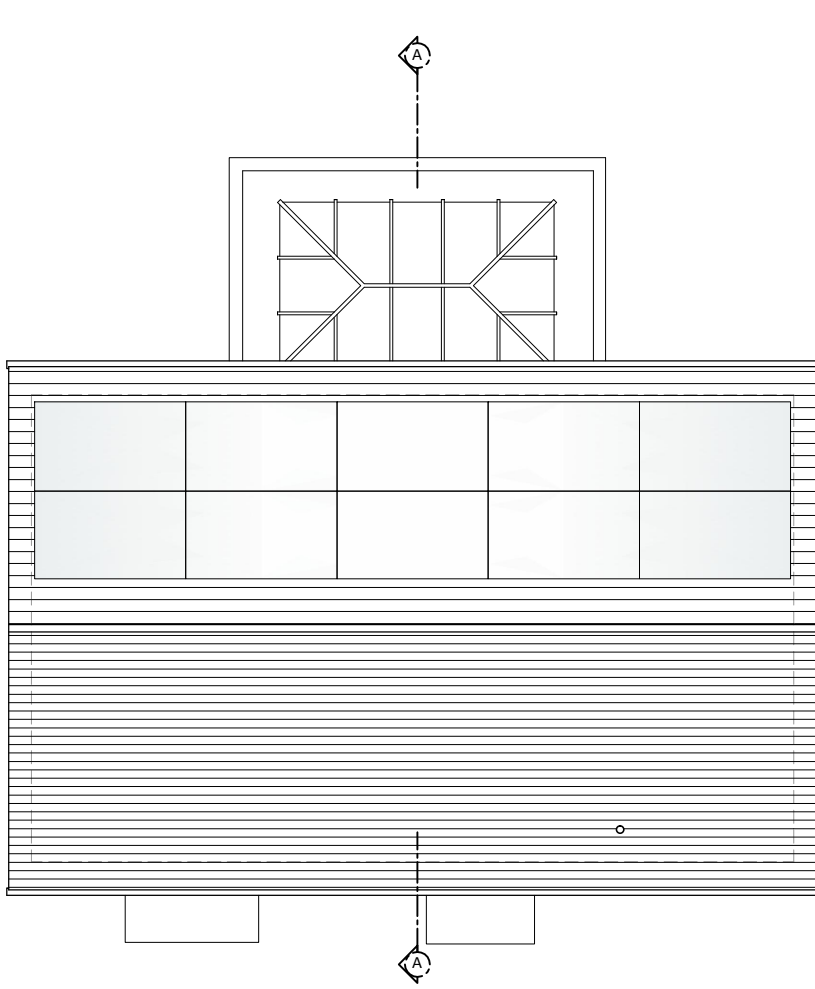

PROPOSED ROOF PLAN

general notes:
Unless otherwise noted all dimensions are given in millimetres.
All dimensions must be verified on site before the commencement of work or the fabrication of any item. Any discrepancies must be reported to the Architect immediately.
All risks assessed to comply with the designers responsibility under the CDM Regulations 2015

D	Front extension omitted.	ST	01.11.2023
C	Front extension reduced in depth and pitched roof replaced with flat roof. Stair window kept in original position.	ST	27.10.2023
B	Minor amendments.	ST	03.10.2023
A	Minor amendments.	ST	02.10.2023
rev:	revision notes:	by:	date:

dwg status:

client:

Mr Clement

TRUEMAN ARCHITECTS

Capstone, 31 Browns Road, Holmer Green, High Wycombe HP15 6SL
t: 01494 712859 e: info@truemanarchitects.co.uk w: truemanarchitects.co.uk

architects	designers	project managers
drawn by: ST	drawn date: SEPT-23	checked/approved: ST
		scale: 1:100, 1:200 @A1

project title: 10 Pond Close
Harefield
Uxbridge
UB9 6NG

dwg title:

Proposed Plans, Elevations
and Section

dwg no:	1323/AG(0)02	rev:	D
---------	--------------	------	---

© copyright trueman architects limited