

EXISTING FRONT ELEVATION

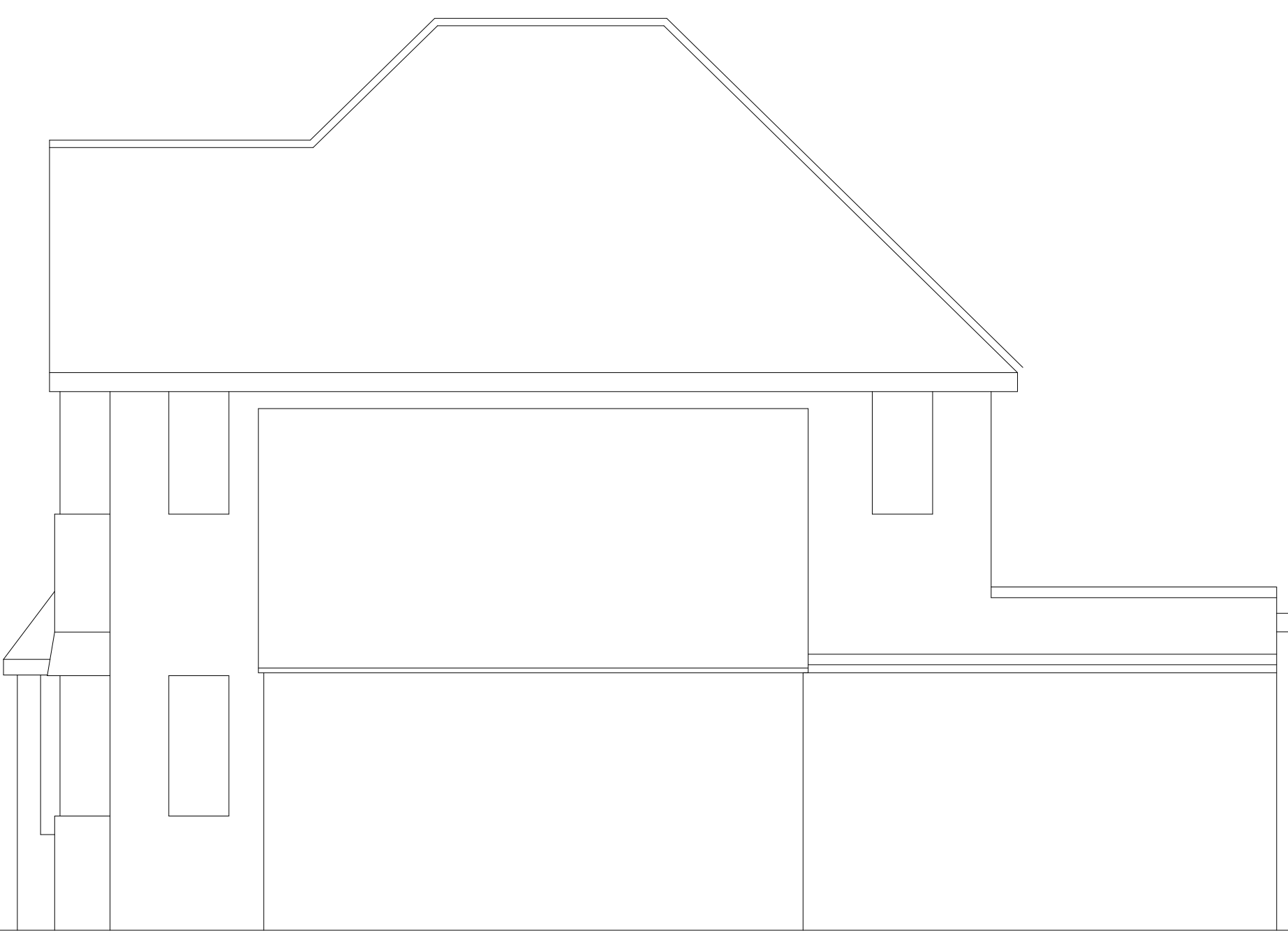

EXISTING SIDE ELEVATION

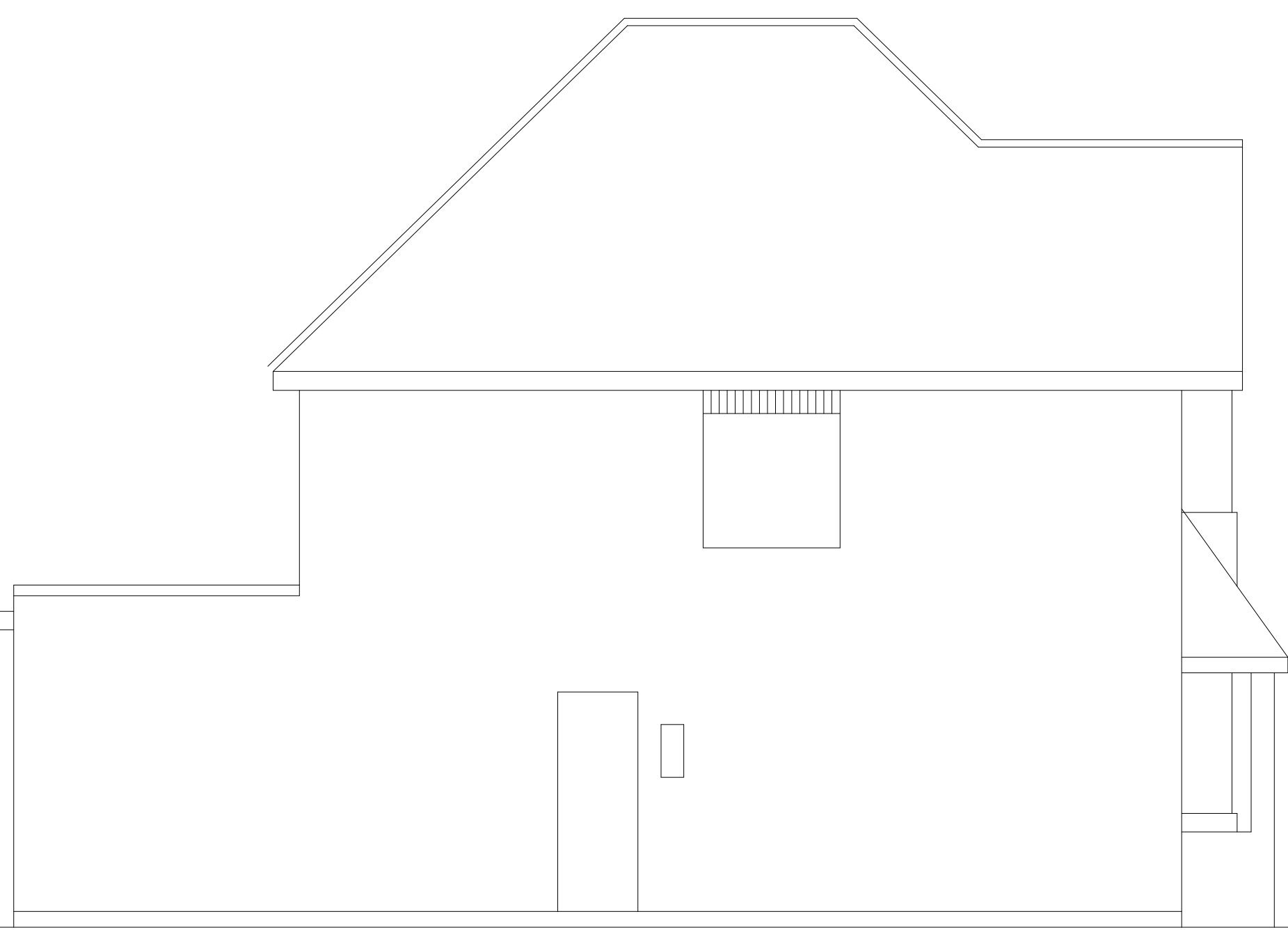

EXISTING SIDE ELEVATION

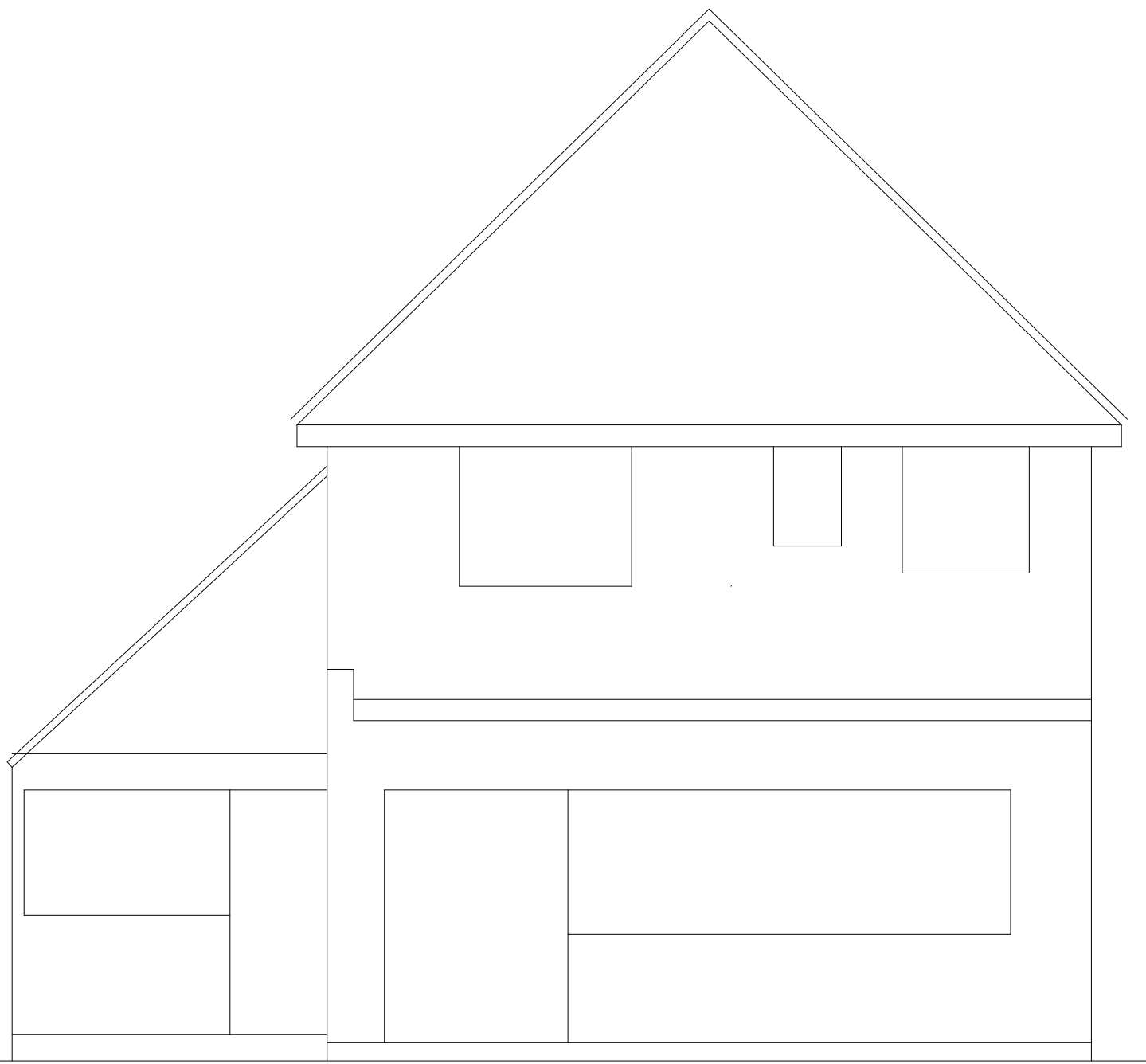

EXISTING REAR ELEVATION

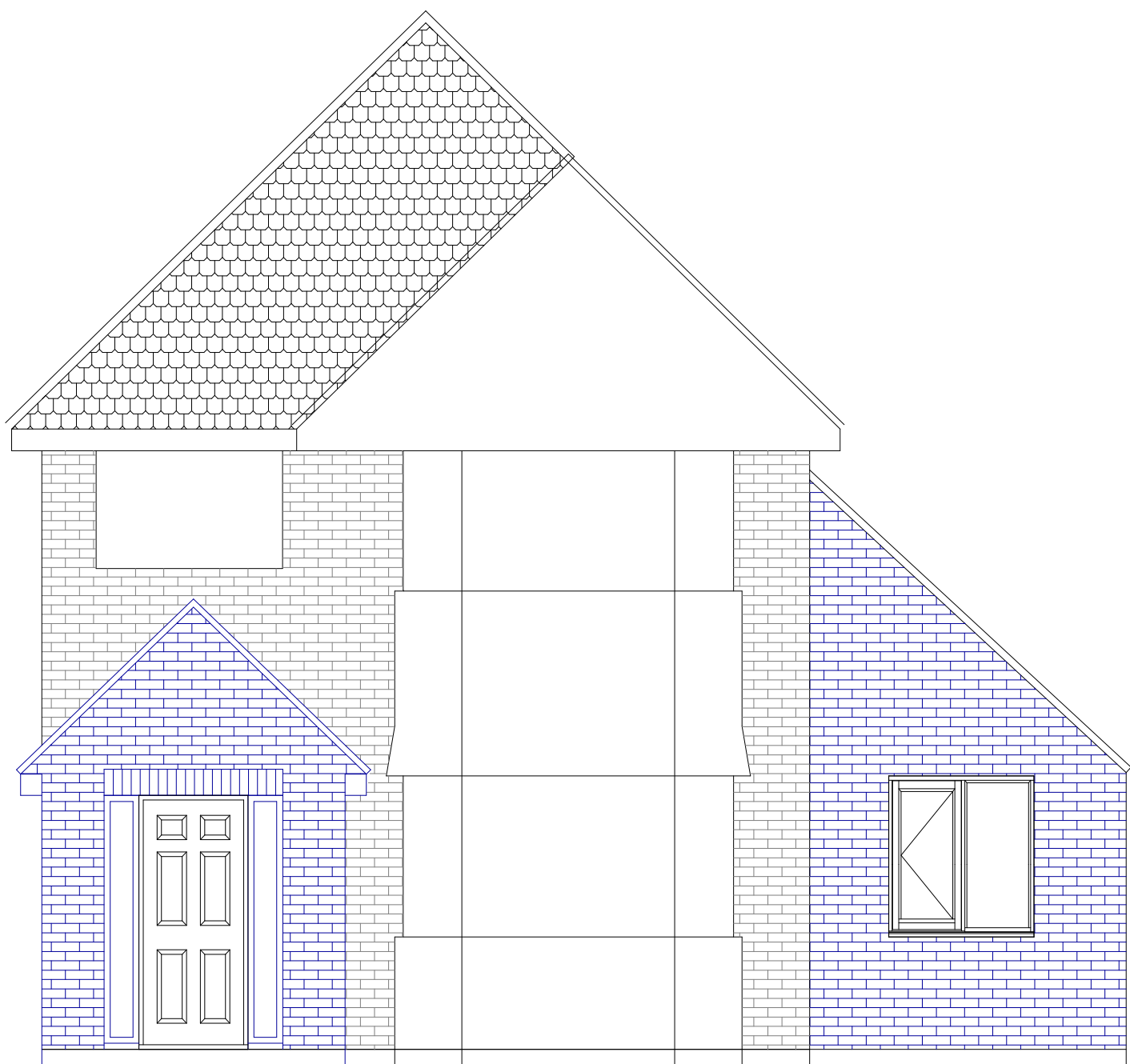

PROPOSED FRONT ELEVATION

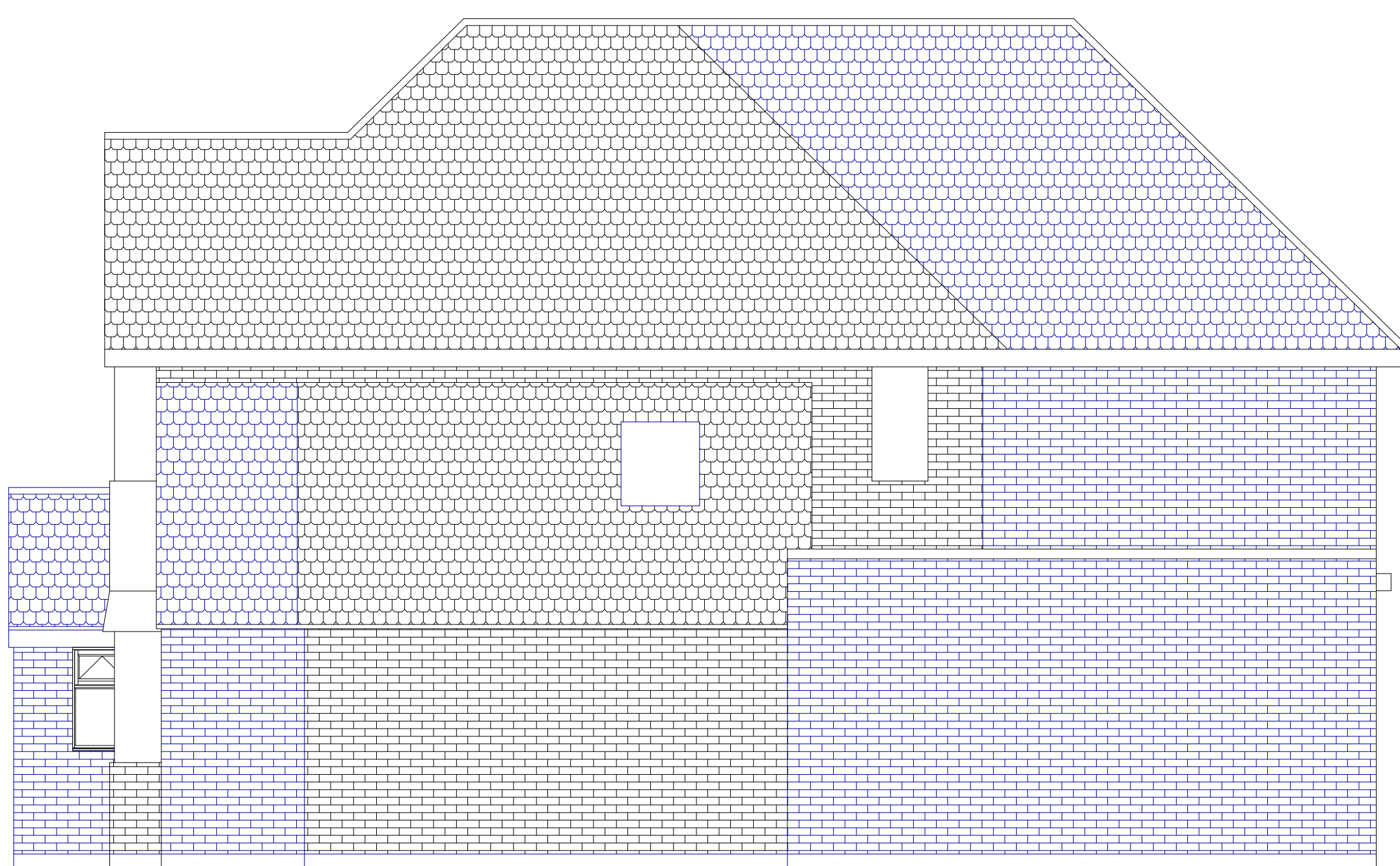

PROPOSED SIDE ELEVATION

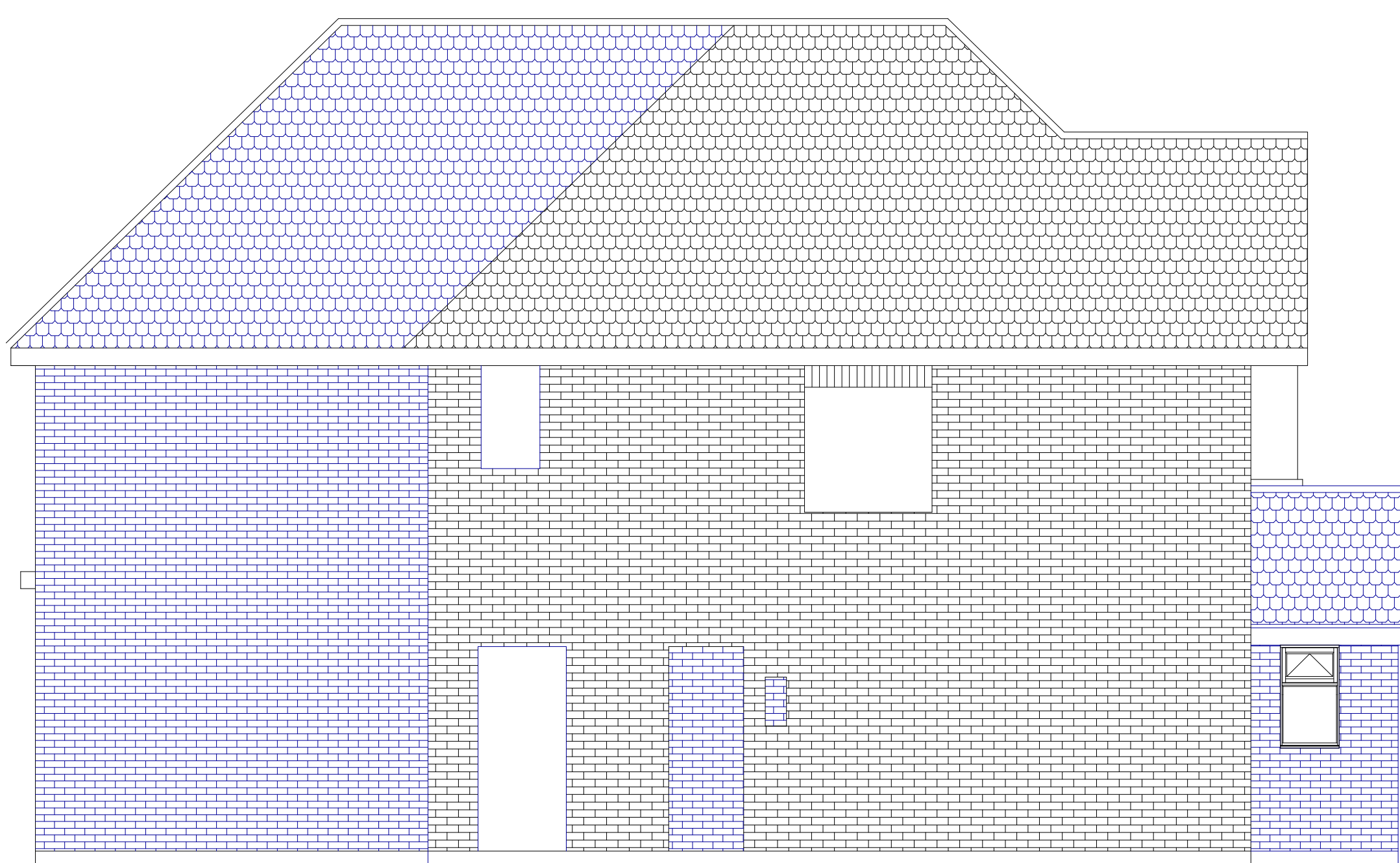

PROPOSED SIDE ELEVATION

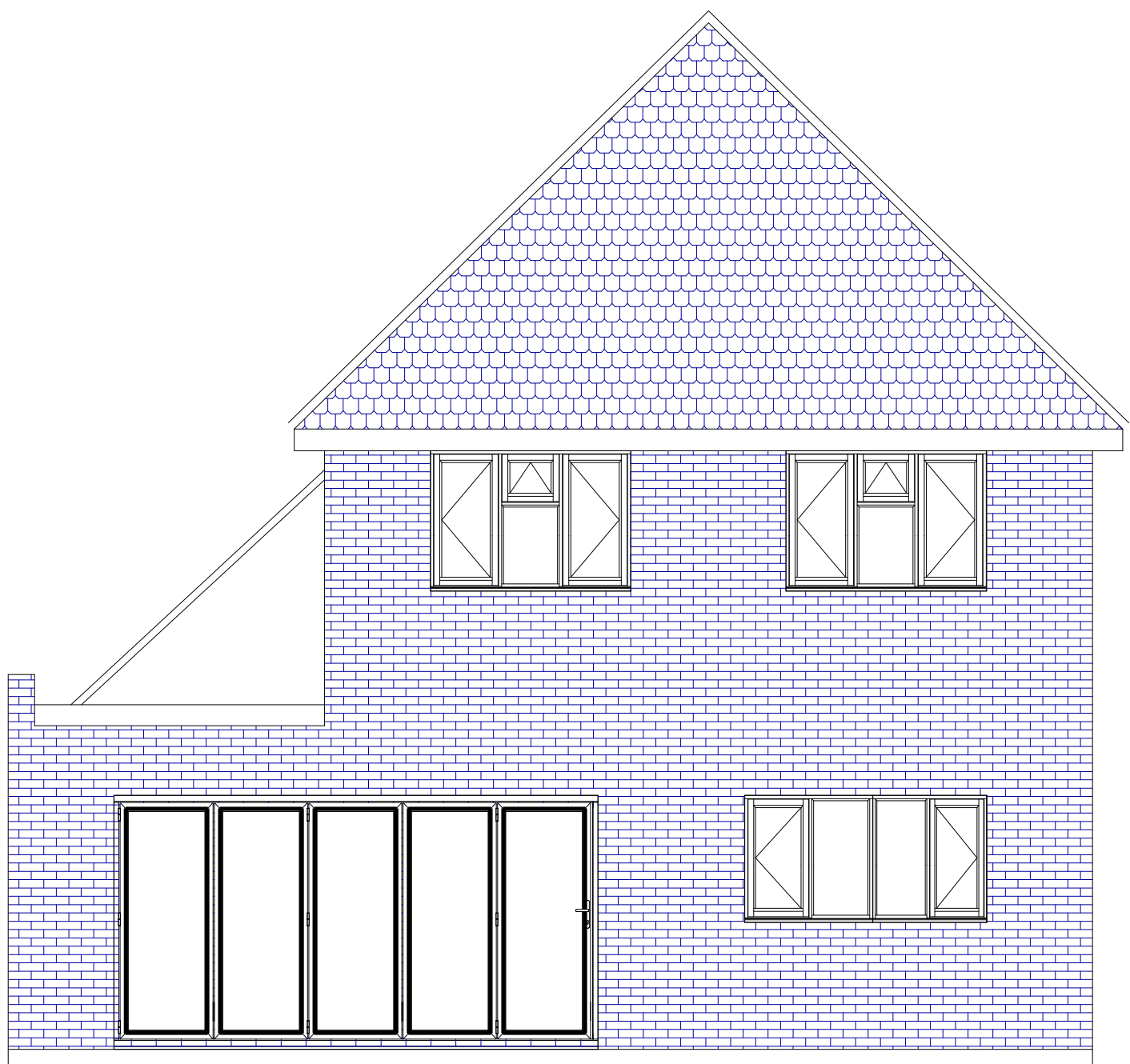

PROPOSED REAR ELEVATION

91 St Georges Drive
Ickenham



PLAN

PROJECT

Proposed Elevations

Extension and Loft Conversion

General Notes:
1. All dimensions to be checked on site prior to construction any discrepancies should be reported to the Highford design.
2. All drawings are indicative of architect's visual requirements only and shall not be used for construction.
3. All drawings are indicative of architect's visual requirements only and shall not be used for construction.
4. All drawings are indicative of architect's visual requirements only and shall not be used for construction.
5. All drawings are indicative of architect's visual requirements only and shall not be used for construction.
6. All drawings are indicative of architect's visual requirements only and shall not be used for construction.
7. All drawings are indicative of architect's visual requirements only and shall not be used for construction.
8. All drawings are indicative of architect's visual requirements only and shall not be used for construction.
9. All drawings are indicative of architect's visual requirements only and shall not be used for construction.
10. All drawings are indicative of architect's visual requirements only and shall not be used for construction.

DWG No

2
Rev: -

Date: July 2022

Project: 30 St Georges Drive, Ickenham

Scale: 1:50 @ A0

Checked: AW

Drawing Title: Plans

Status: Planning

Job No: 406

Highford
Design and Build Limited
27 Bellamy Close, Ickenham, Middlesex UB10 8SJ
email: info@highforddesign.co.uk - web: www.highforddesign.co.uk
telephone: 01845 622515 - mobile: 07957 340205