

NOTE

Proposed views are indicative and not in scale.

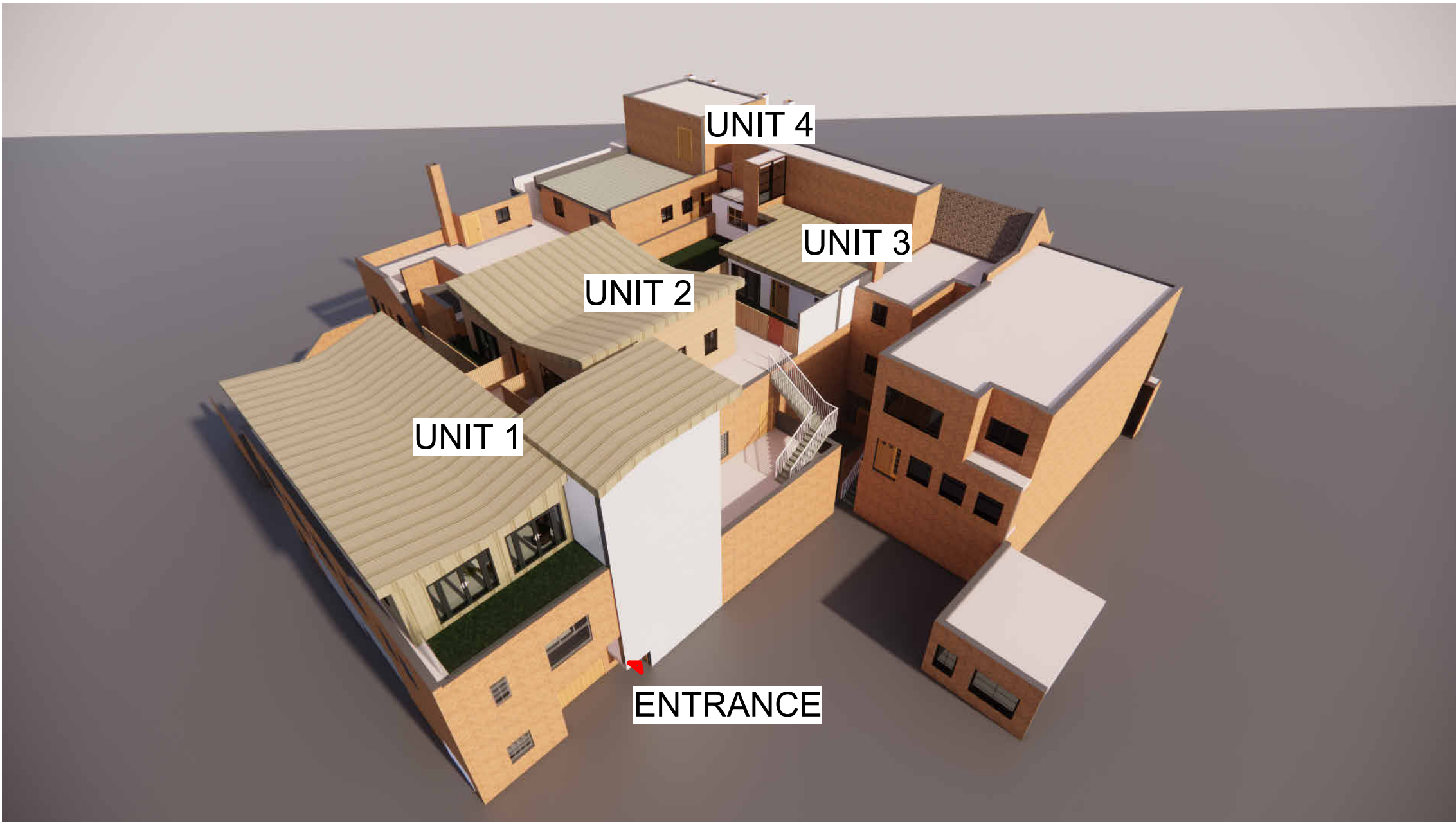

Top View



Neighbour View

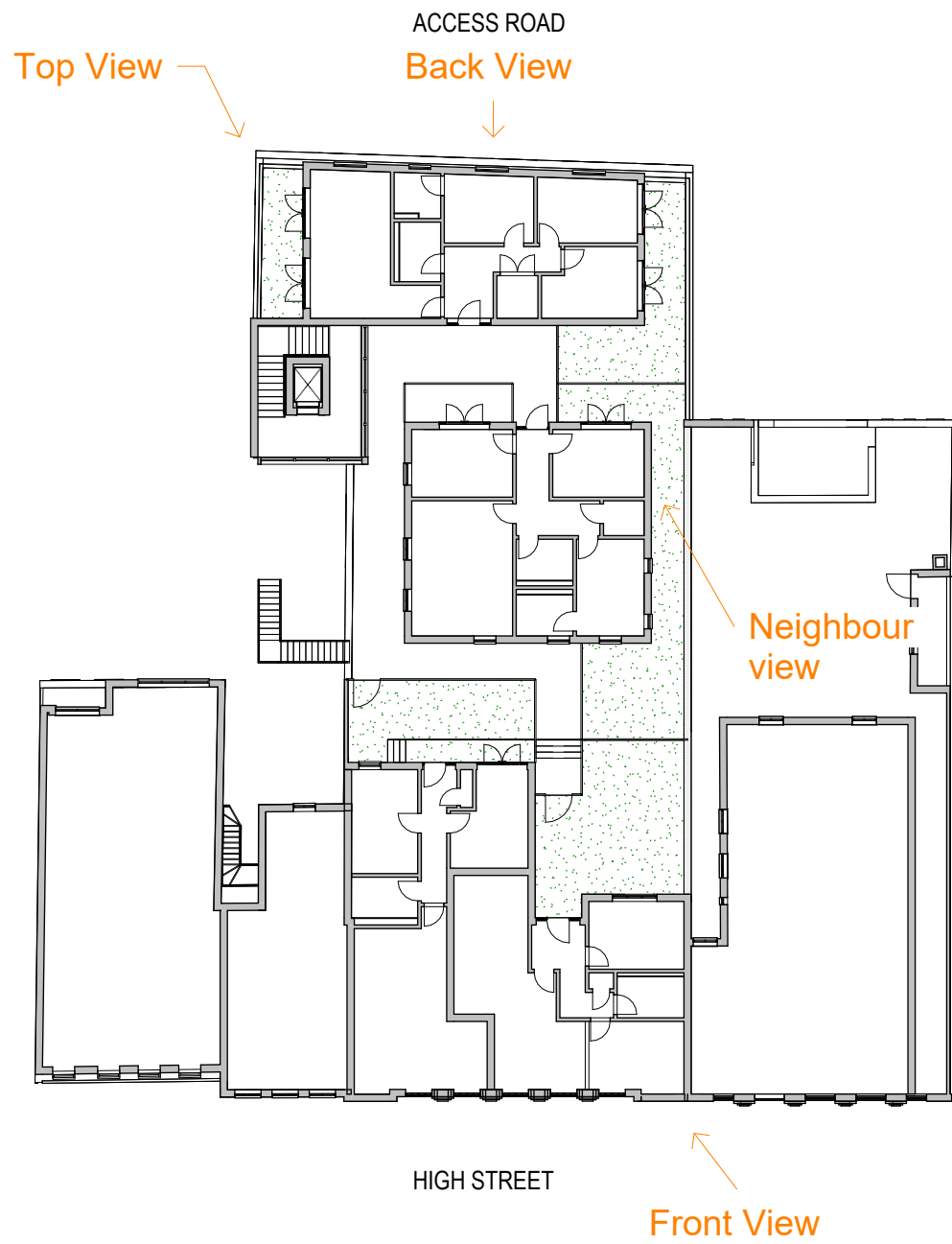

Front View



Back View

Rev	Date	Description
-----	------	-------------



the studio
building fs north
culham science centre
abingdon
oxford OX14 3EB

telephone 01865 407722
enquiry@lapdarchitects.co.uk
www.lapdarchitects.co.uk

f  

CLIENT LYTTON & CO London LTD	DRAWING NO. C246 10. Drawn by: TL Checked by: QL	1 Preparation & Brief 2 Concept Design 3 Developed Design 4 Technical Design 5 Construction 6 Handover	<input type="checkbox"/> <input type="checkbox"/> <input checked="" type="checkbox"/> <input type="checkbox"/> <input type="checkbox"/> <input type="checkbox"/>
PROJECT C246 John Sanders, 77-79 High Street, Ruslip HA4 8JB	SCALE as labelled		
DRAWING Proposed Views	SHEET SIZE DATE May 2023		