

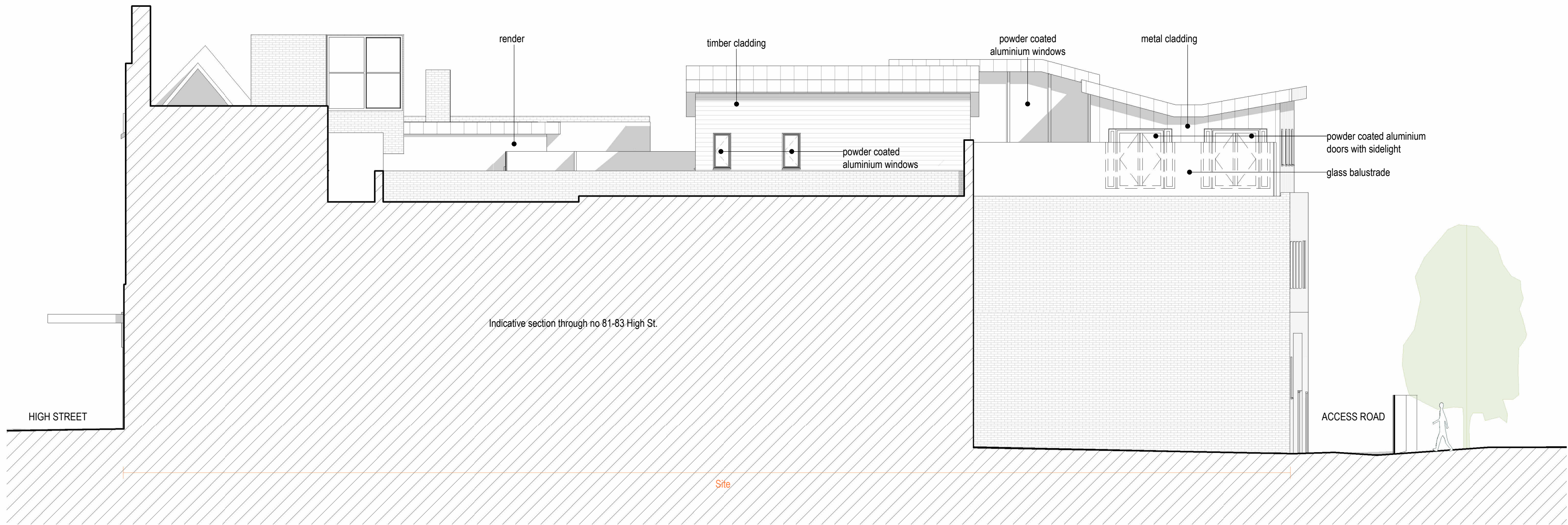

South-West Elevation  
1 : 100



South-East Elevation  
1 : 100

Rev	Date	Description
-----	------	-------------



the studio  
building for north  
culham science centre  
abingdon  
oxford OX14 3EB

telephone 01865 407722  
enquiry@lapdarchitects.co.uk  
www.lapdarchitects.co.uk



CLIENT LYTTON & CO London LTD	DRAWING NO. C246 08. Drawn by: TL Checked by: OL	1 Preparation & Brief 2 Concept Design 3 Developed Design 4 Technical Design 5 Construction 6 Handover	<input type="checkbox"/> <input type="checkbox"/> <input checked="" type="checkbox"/> <input type="checkbox"/> <input type="checkbox"/> <input type="checkbox"/>
PROJECT C246 John Sanders, 77.79 High Street, Ruslip HA4 8JB	SCALE as labelled		
DRAWING Proposed Elevations	SHEET SIZE (A1) DATE May 2023		