

Existing North-East Elevation  
1 : 100

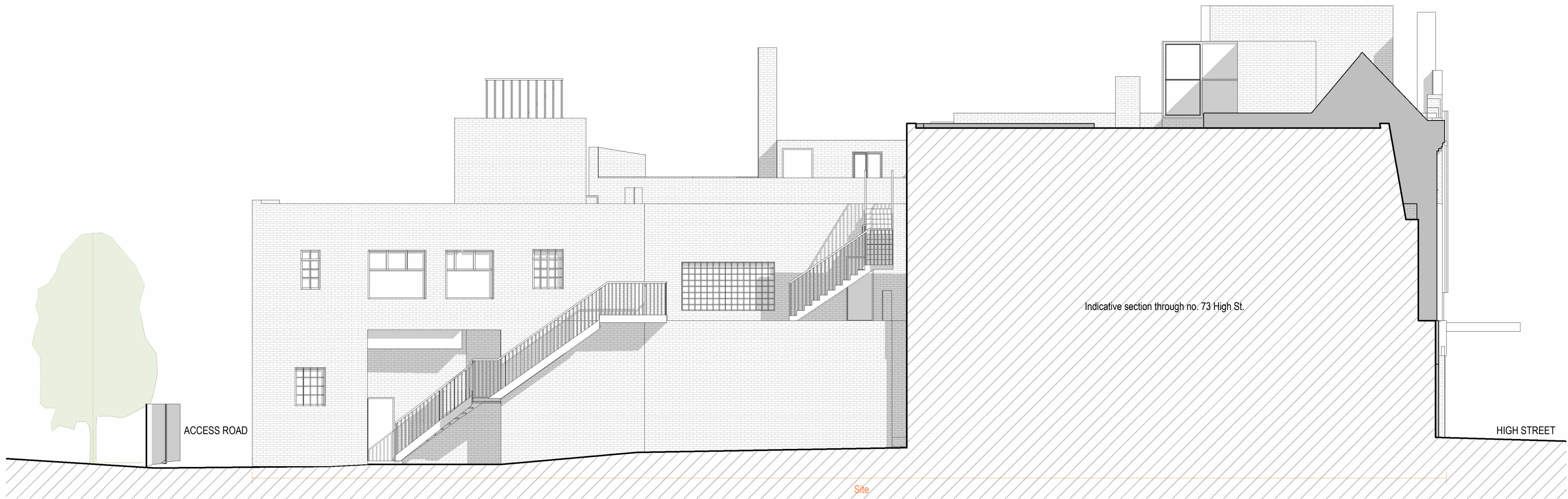

Existing North-West Elevation  
1 : 100

Rev	Date	Description

lapd  
architects

the studio  
building fs north  
culham science centre  
abingdon  
oxford OX14 3EB

telephone 01865 407722  
enquiry@lapdarchitects.co.uk  
www.lapdarchitects.co.uk

f

Twitter

YouTube

CLIENT LYTTON & CO London LTD	DRAWING NO. C246_05, Drawn by: TL Checked by: OL	1 Preparation & Brief	<input checked="" type="checkbox"/>
PROJECT C246 John Sanders, 77-79 High Street, Ruslip HA4 8JB	SCALE as labelled	2 Concept Design	<input type="checkbox"/>
DRAWING Existing Elevations	SHEET SIZE (A1)	3 Developed Design	<input type="checkbox"/>
	DATE May 2023	4 Technical Design	<input type="checkbox"/>
		5 Construction	<input type="checkbox"/>
		6 Handover	<input type="checkbox"/>