

1 FIRST  
Scale: 1:100

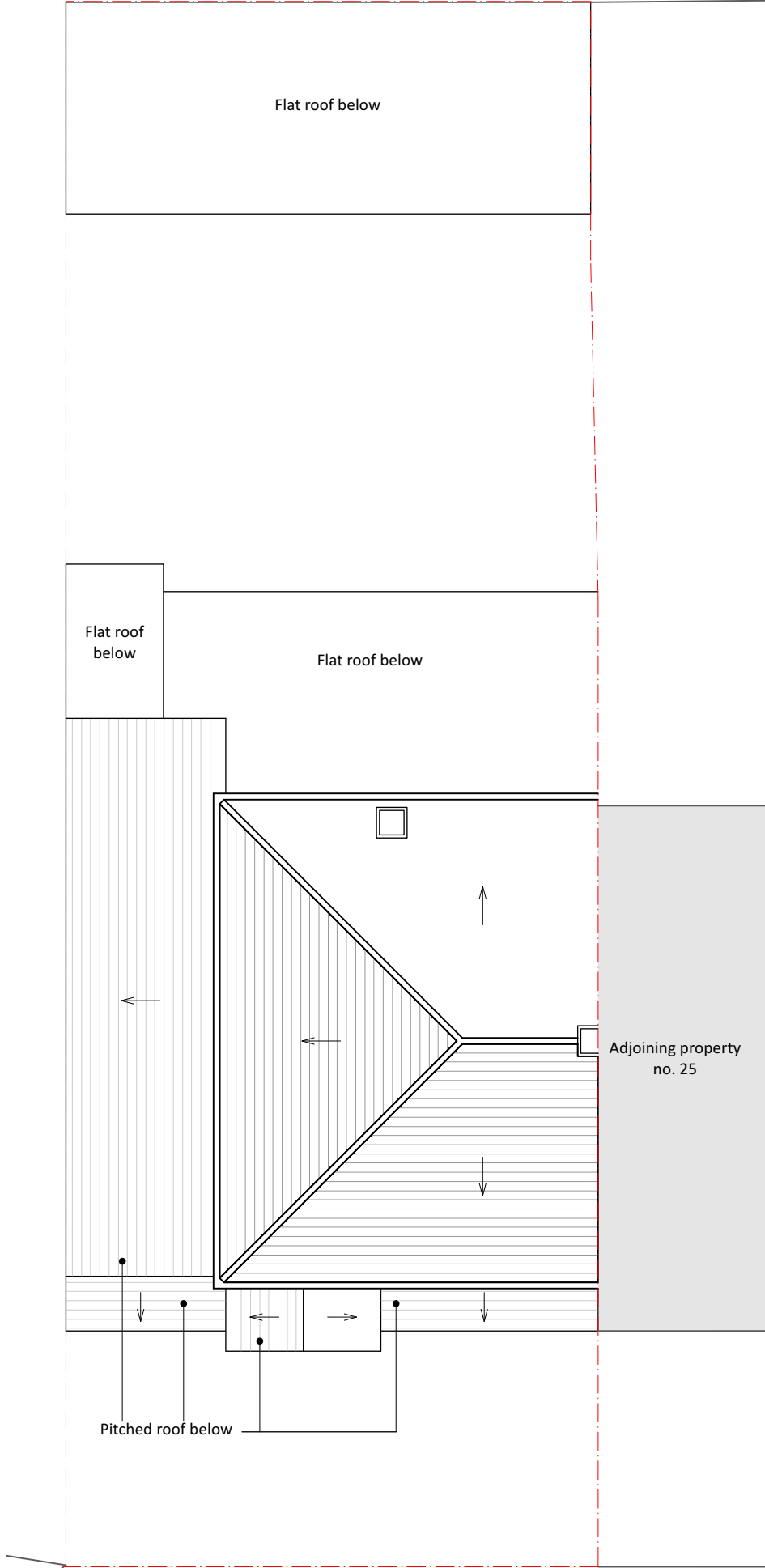

2 ROOF  
Scale: 1:100

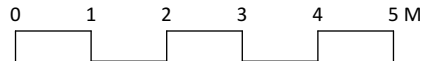

General Notes

1. Red indicates extensions that are subject to application 52893/APP/2023/23 (to which this drawing relates to)

A	04/03/2023	Red line added as per email from LBH dated 02/03/23
ISSUE	DATE	REVISION

PROJECT  
**23 Harmondsworth Road, UB7 9JP**

CLIENT  
**Mr + Mrs Singh**

DRAWING  
**EXISTING FIRST FLOOR AND ROOF**



All rights described in chapter IV of the copyright designs & patents act 1988 have been asserted. This drawing must not be scaled; only figured dimensions should be used. Check and verify all dimensions on site prior to commencing any work. Any discrepancies should be reported to the Architects immediately.

PROJECT #	2022.021	DWG #	REV
DATE	02/11/2022		
SCALE	1:100		
DRAWN	CHKD		
PB	JC		

**S03 - A**

**Akaal Associates Ltd trading as aa+ architects**  
Moor House Farm Lower Road Denham Uxbridge UB9 5EN  
t 01895 834961 e info@aa-plus.uk w aa-plus.uk

