

Red line indicates retention of the existing single storey side extension and the single storey rear extension

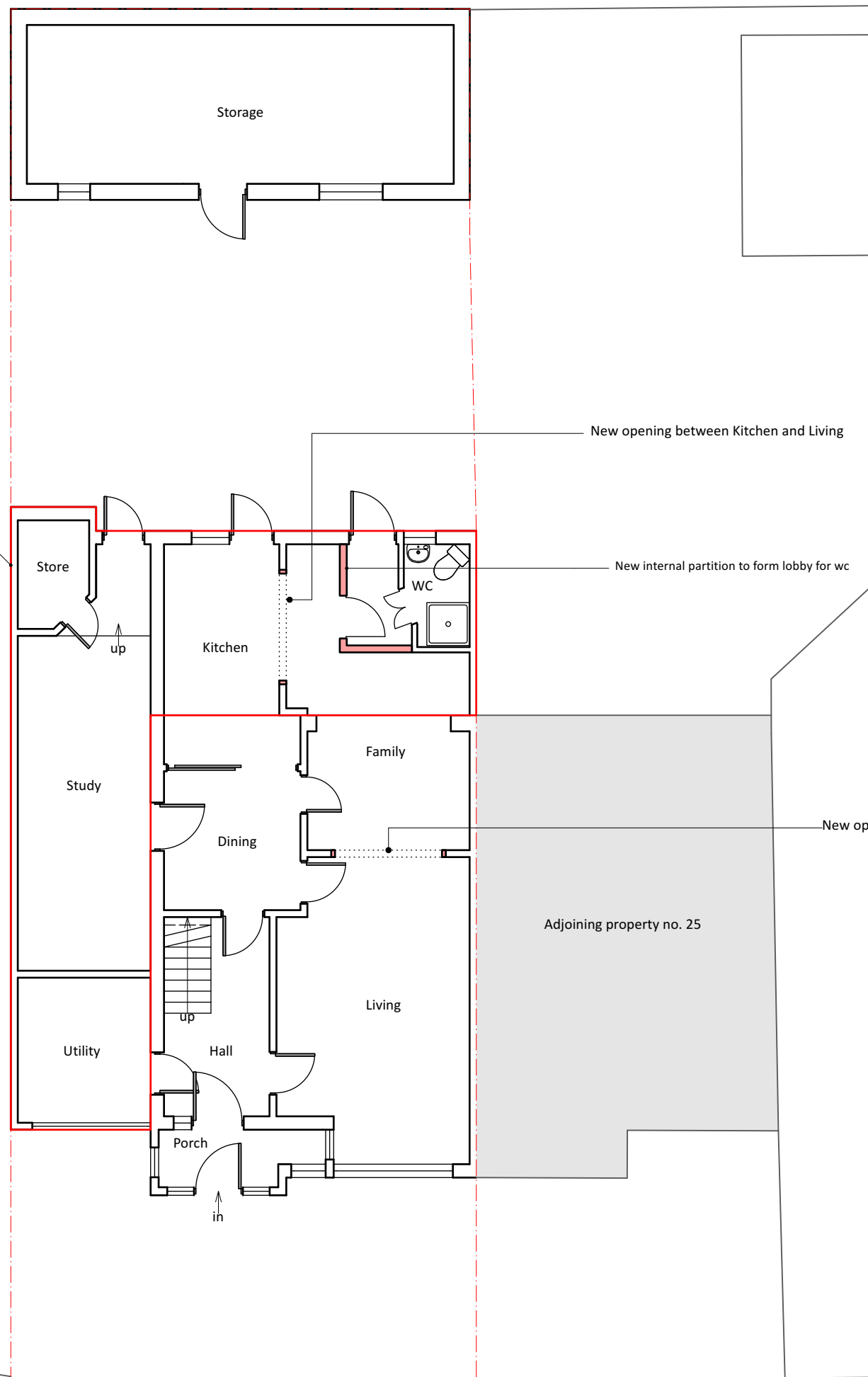

New opening between Kitchen and Living

New internal partition to form lobby for wc

New opening between Living and Family

Adjoining property no. 25

General Notes

1. Red indicates extensions that are subject to application 52893/APP/2023/23 (to which this drawing relates to)

A	04/03/2023	Red line added as per email from LBH dated 02/03/23
ISSUE	DATE	REVISION

PROJECT

23 Harmondsworth Road, UB7 9JP

CLIENT

Mr + Mrs Singh

DRAWING

PROPOSED GROUND FLOOR



All rights described in chapter IV of the copyright designs & patents act 1988 have been asserted. This drawing must not be scaled; only figured dimensions should be used. Check and verify all dimensions on site prior to commencing any work. Any discrepancies should be reported to the Architects immediately.

PROJECT #	2022.021	DWG #		REV	
DATE	16/11/2022				
SCALE	1:100				
DRAWN	PB	CHKD	JC		

C01 - A

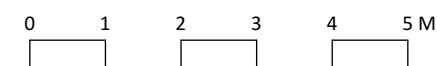

Akaal Associates Ltd trading as aa+ architects
Moor House Farm Lower Road Denham Uxbridge UB9 5EN
t 01895 834961 e info@aa-plus.uk w aa-plus.uk

Wordsworth Way