

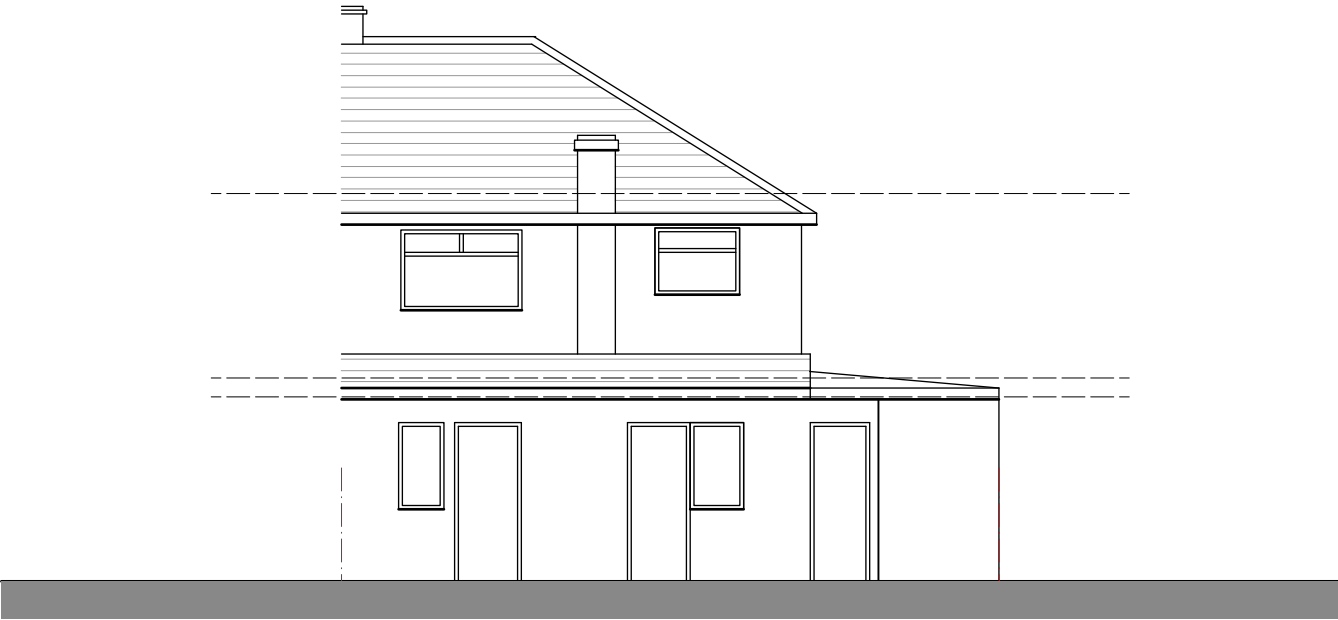

1 WEST  
Scale: 1:100

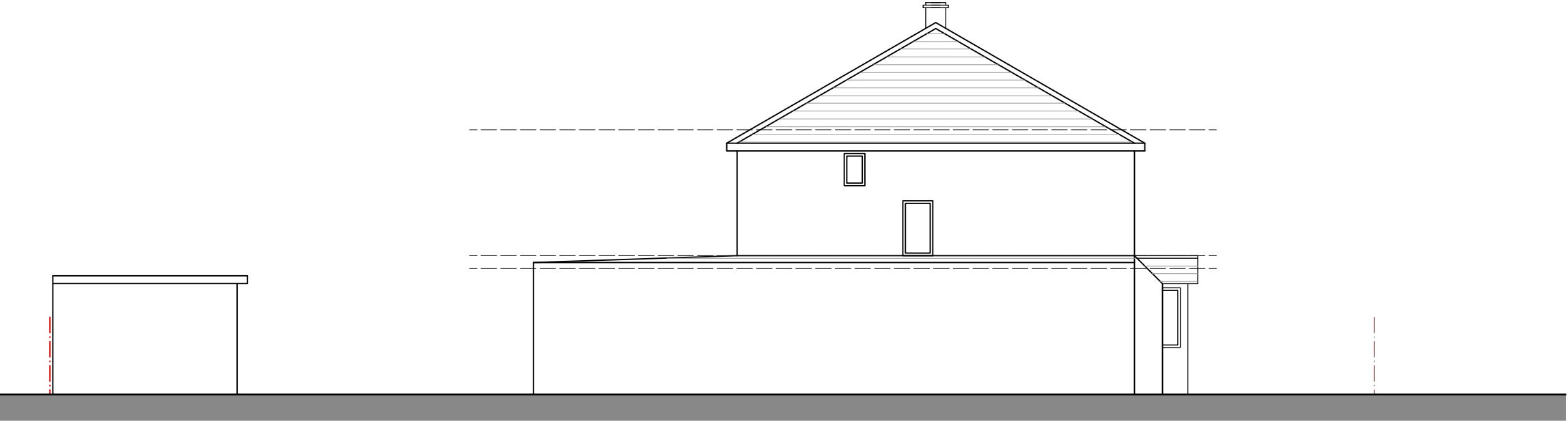

2 EAST  
Scale: 1:100



3 NORTH  
Scale: 1:100

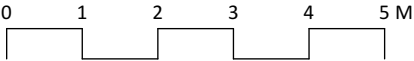

ISSUE	DATE	REVISION
-------	------	----------

PROJECT  
**23 Harmondsworth Road, UB7 9JP**

CLIENT  
**Mr + Mrs Singh**

DRAWING  
**EXISTING ELEVATIONS**



All rights described in chapter IV of the copyright designs & patents act 1988 have been asserted. This drawing must not be scaled; only figured dimensions should be used. Check and verify all dimensions on site prior to commencing any work. Any discrepancies should be reported to the Architects immediately.

PROJECT #	<b>2022.021</b>	DWG #		REV	
DATE	02/11/2022				
SCALE	<b>1:100</b>				
DRAWN	PB	CHKD	JC		

**S04**

**Akaal Associates Ltd trading as aa+ architects**  
Moor House Farm Lower Road Denham Uxbridge UB9 5EN  
t 01895 834961 e info@aa-plus.uk w aa-plus.uk