

GROUND FLOOR PLAN (Existing)

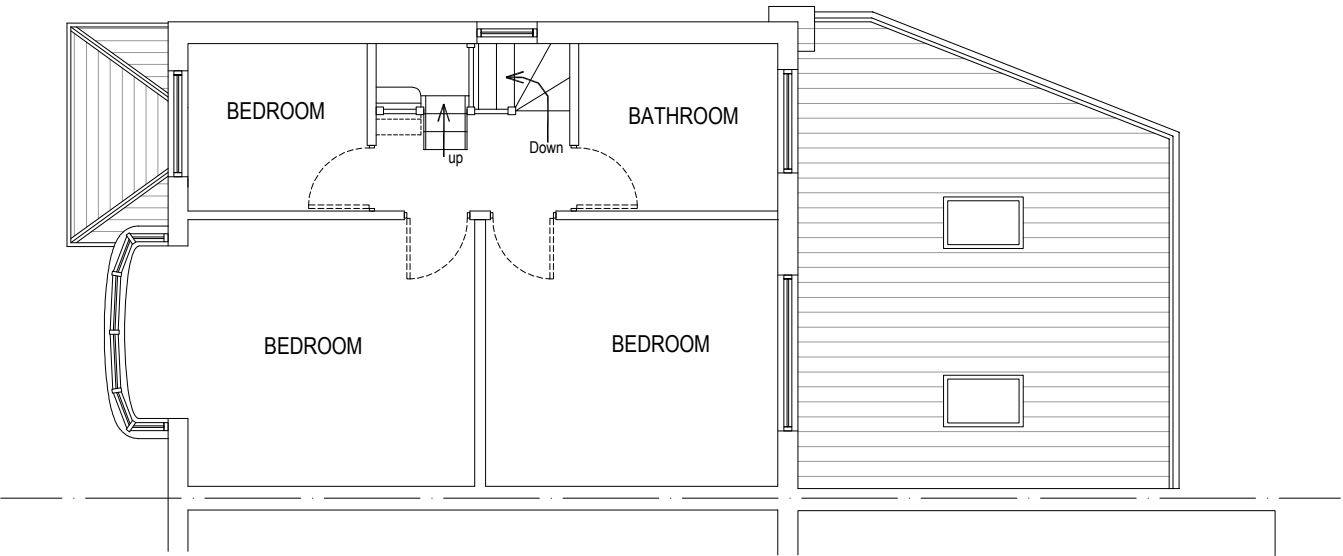

FIRST FLOOR PLAN (Existing)

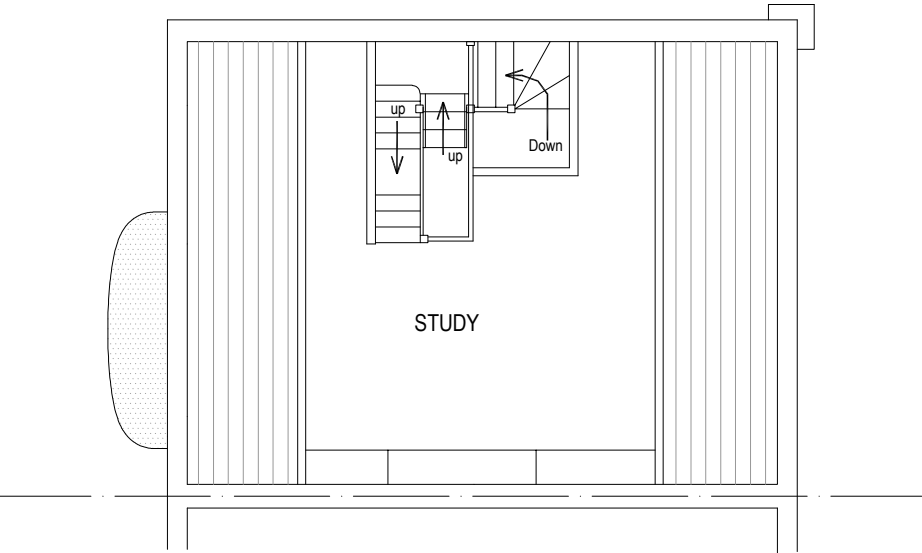

LOFT PLAN (Existing)

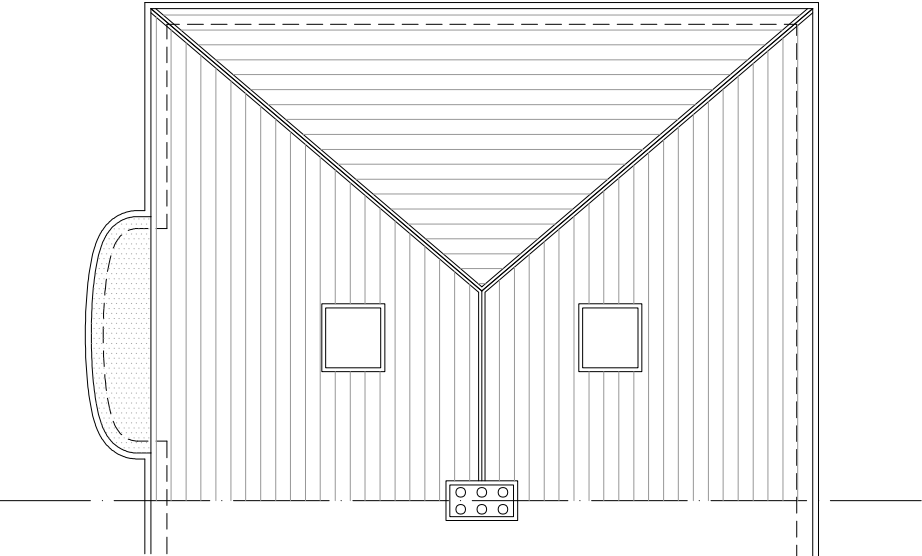

ROOF PLAN (Existing)

dwg status:		
drawn by:	drawn date:	scale:
BC	NOVEMBER 2024	1:100
project title:		
36 HITHERBROOM ROAD HAYES MIDDLESEX UB3 3AA		
dwg title:		
Loft Conversion		
dwg no: 36/HITHERBROOMROAD/ 21		rev: A

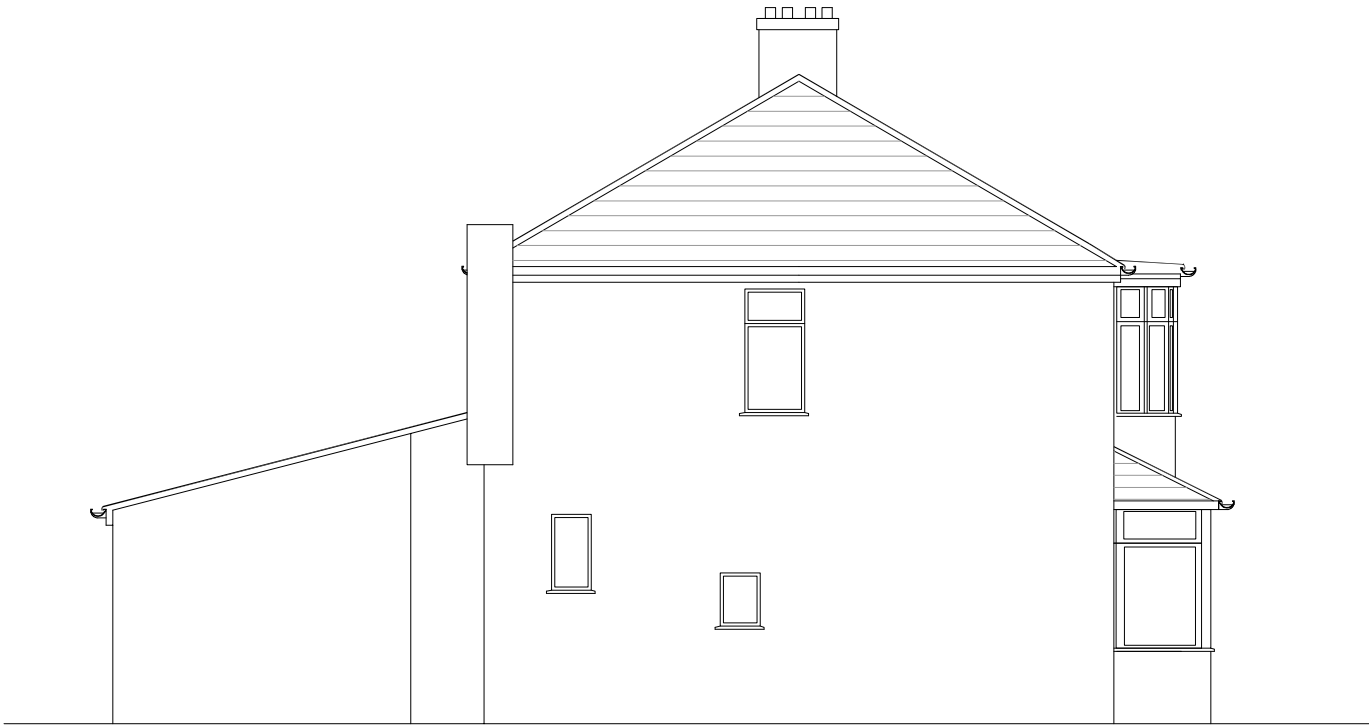

RIGHT SIDE ELEVATION (Existing)

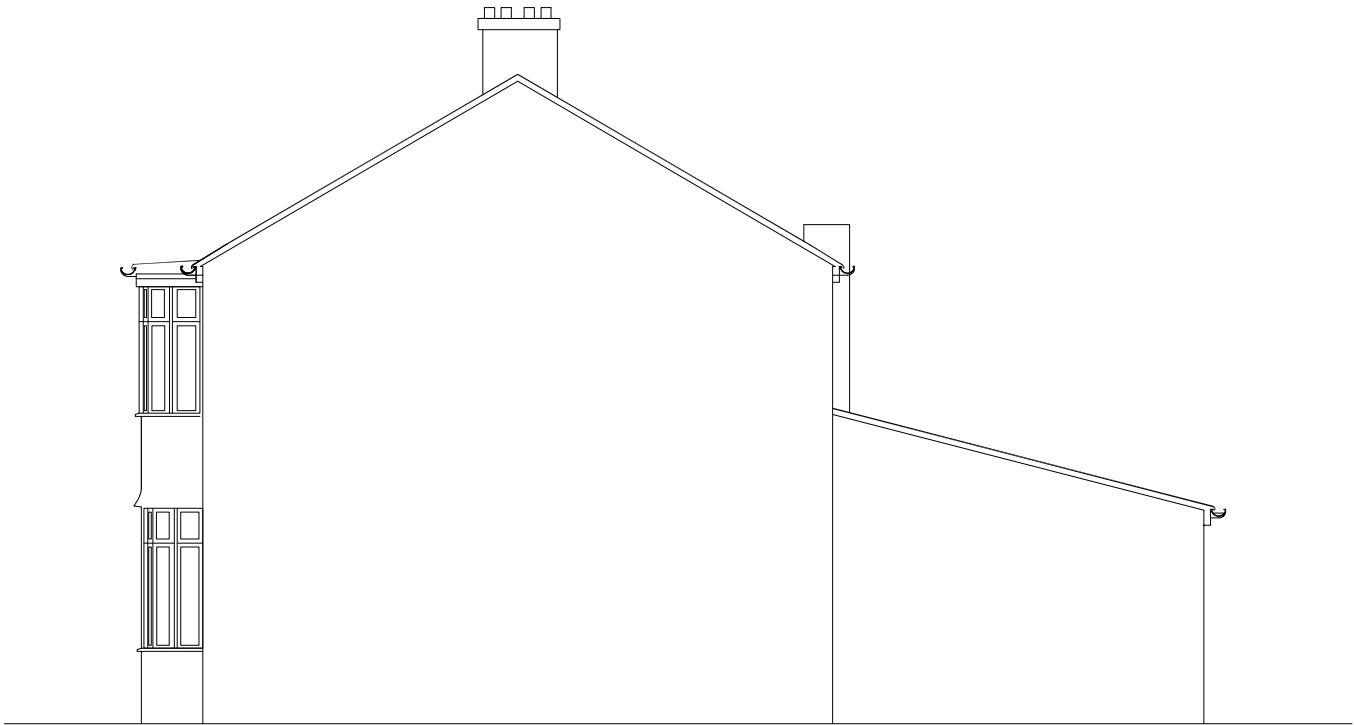

LEFT SIDE ELEVATION (Existing)

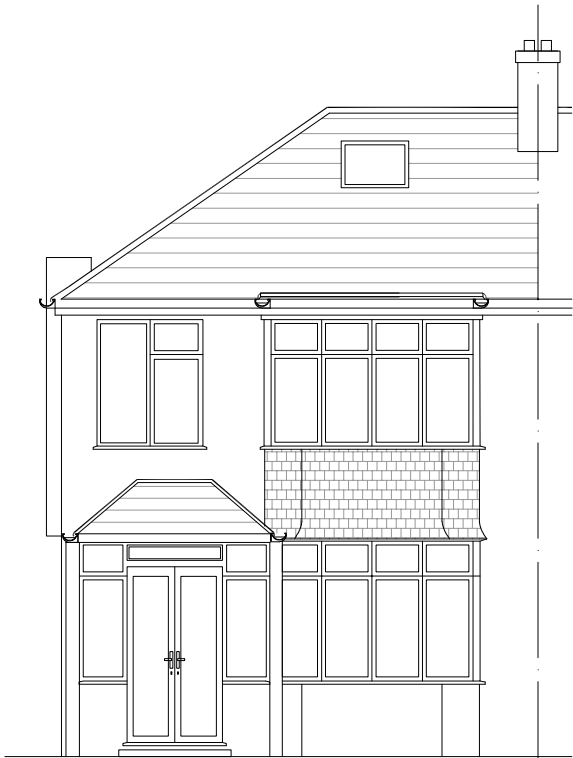

FRONT ELEVATION (Existing)



REAR ELEVATION (Existing)

dwg status:		
drawn by:	drawn date:	scale:
BC	NOVEMBER 2024	1:100
project title:		
36 HITHERBROOM ROAD HAYES MIDDLESEX UB3 3AA		
dwg title:		
Loft Conversion		
dwg no:	36/HITHERBROOMROAD/ 22	rev: A

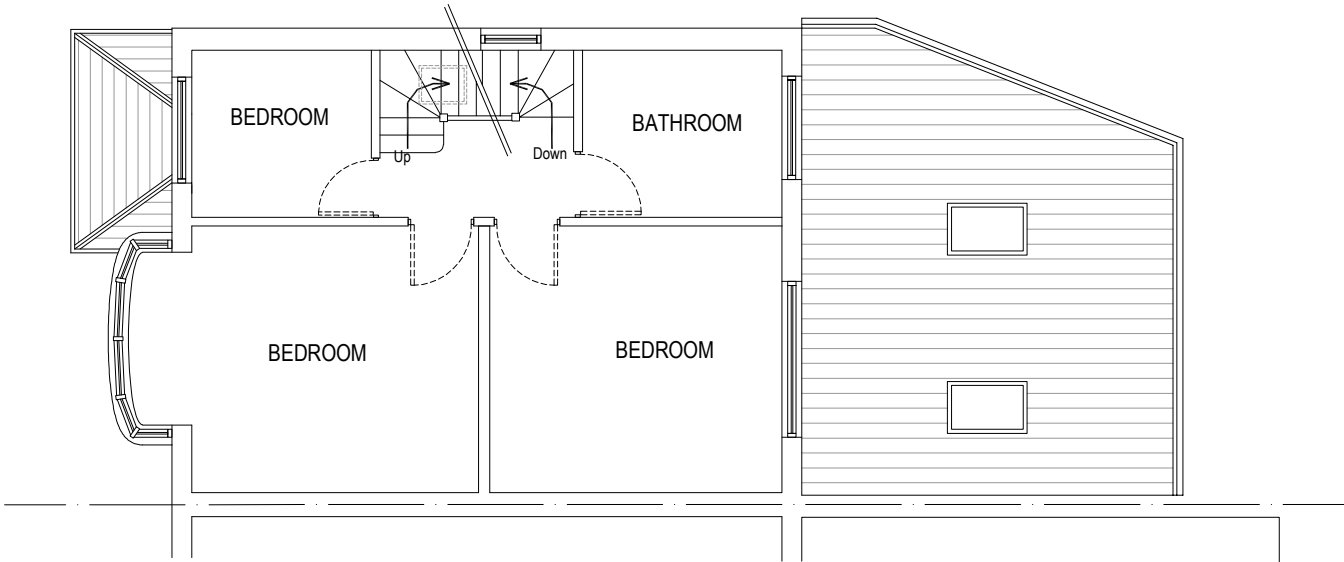

FIRST FLOOR PLAN (Proposed)

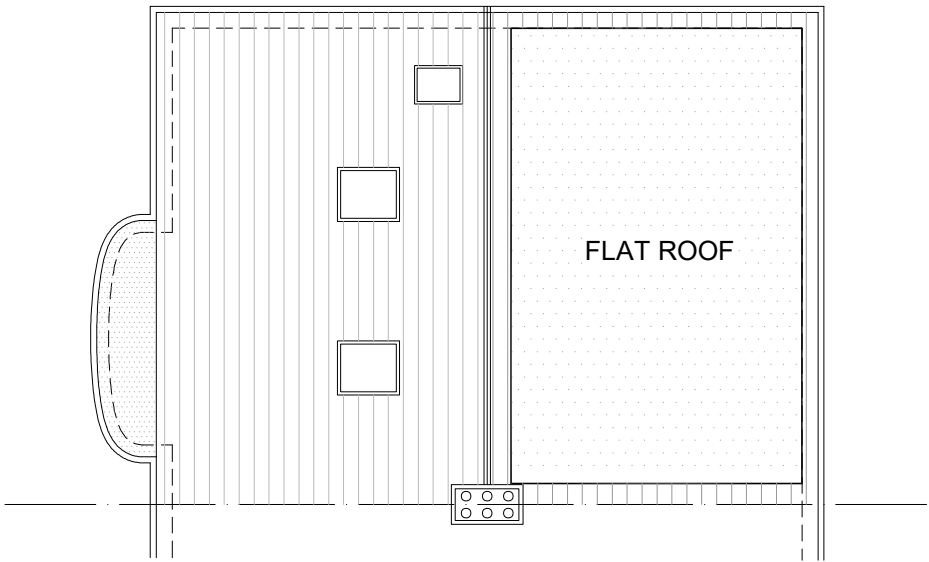

ROOF PLAN (Proposed)

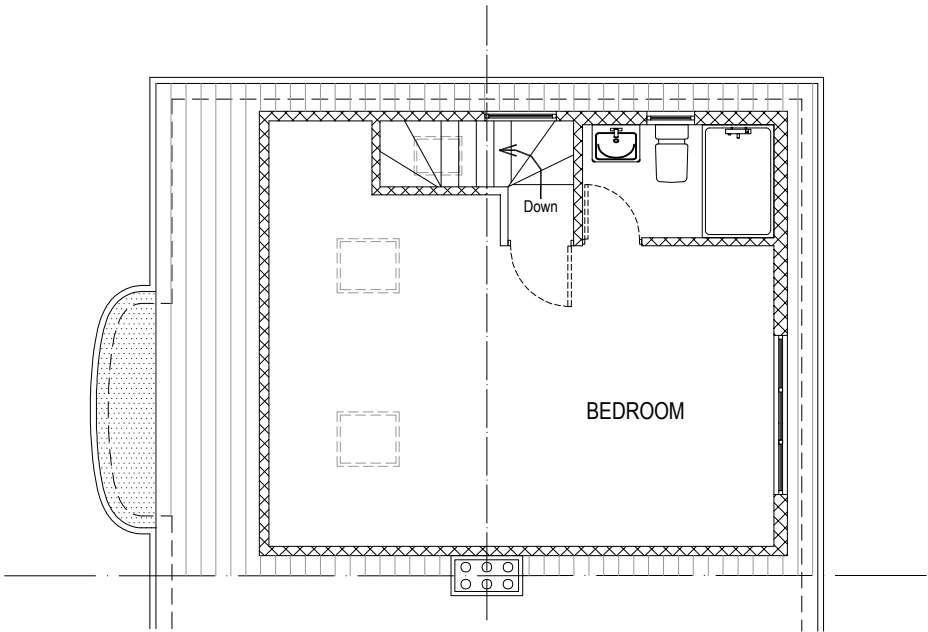

LOFT PLAN (Proposed)

dwg status:		
drawn by:	drawn date:	scale:
BC	NOVEMBER 2024	1:100
project title:		
36 HITHERBROOM ROAD HAYES MIDDLESEX UB3 3AA		
dwg title:		
Loft Conversion		
dwg no: 36/HITHERBROOMROAD/ 23		rev: A

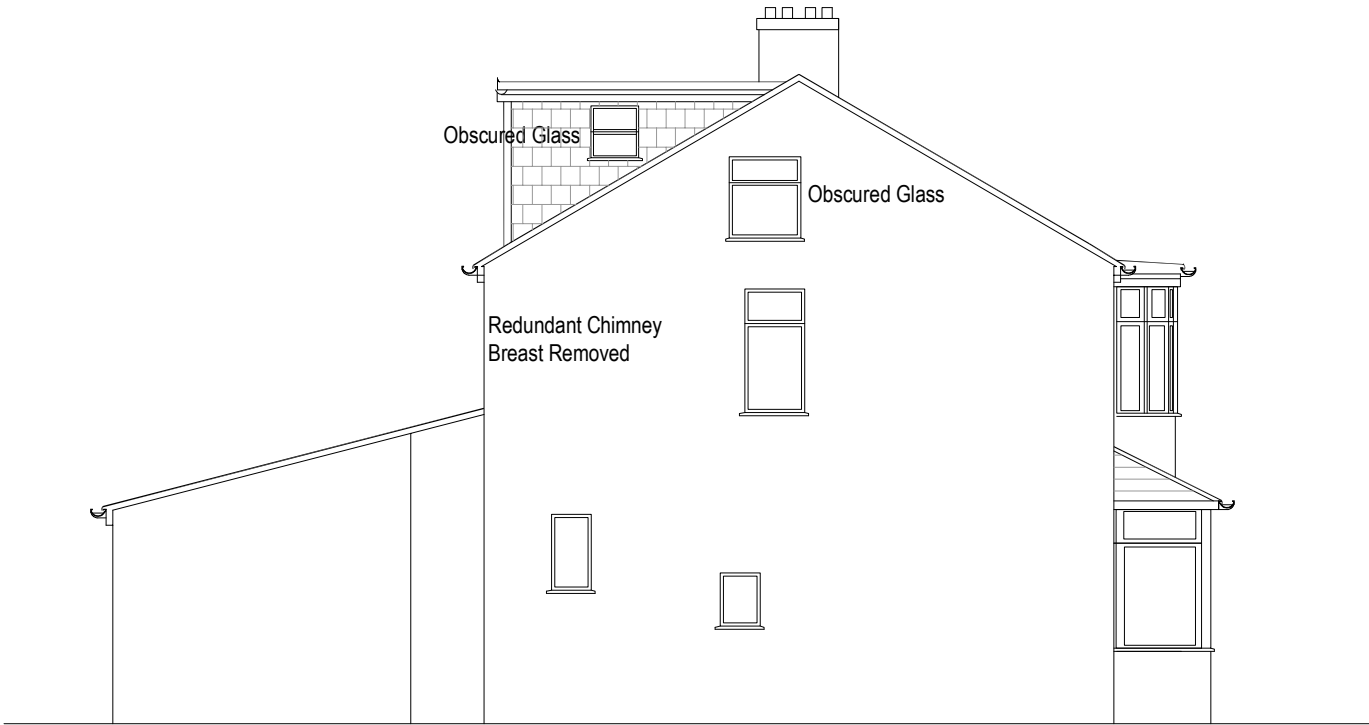

RIGHT SIDE ELEVATION (Proposed)

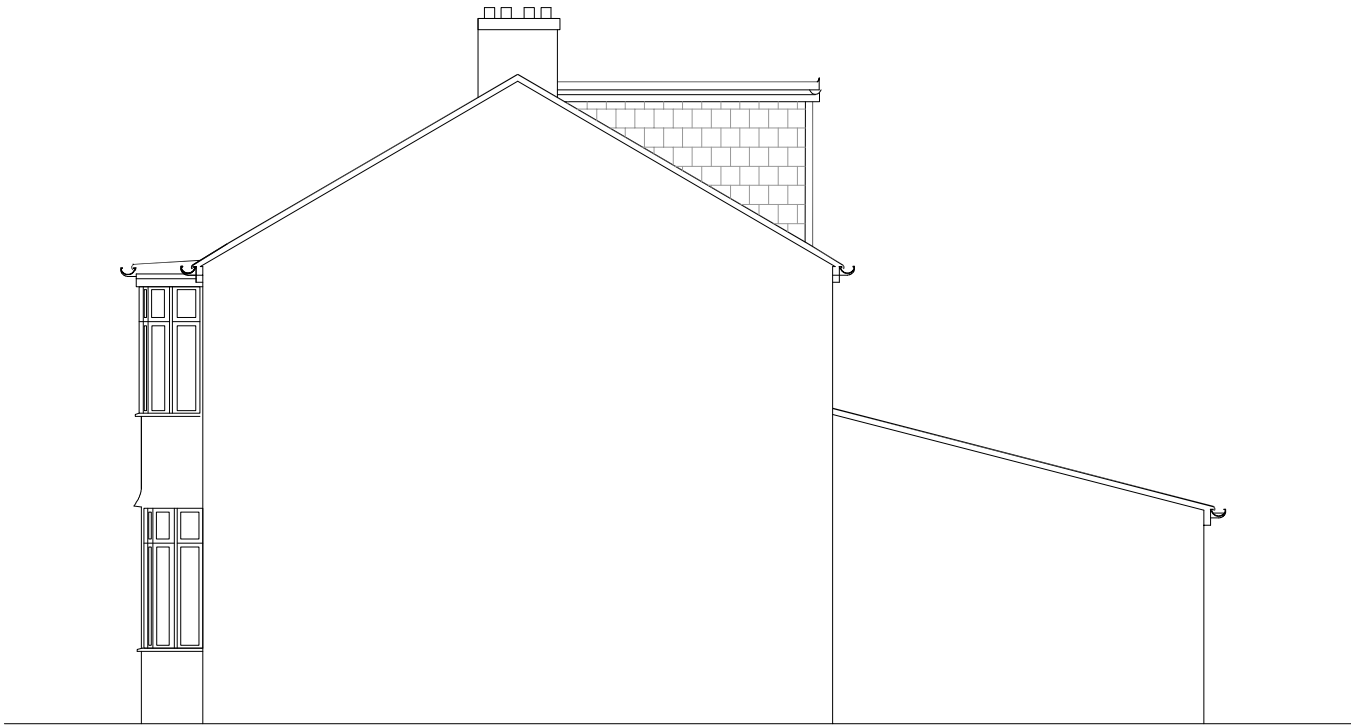

LEFT SIDE ELEVATION (Proposed)



FRONT ELEVATION (Proposed)

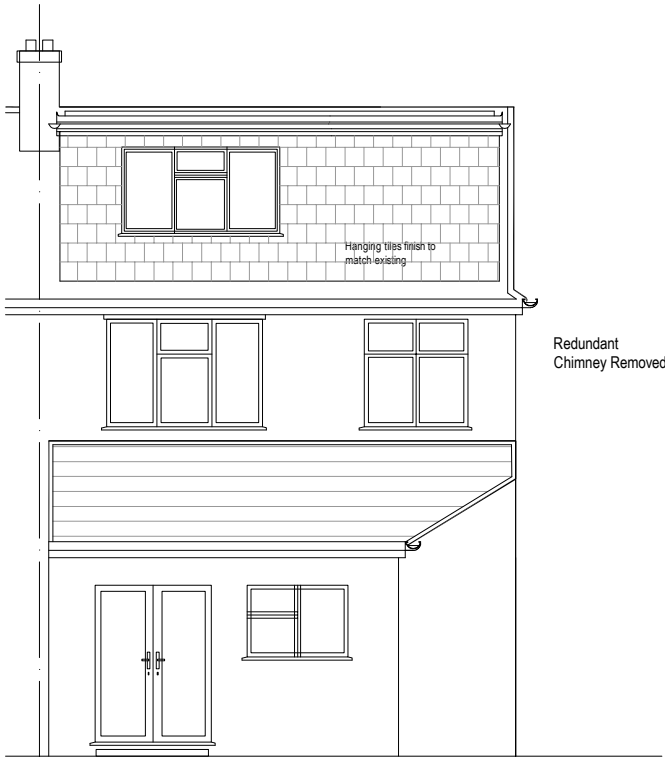

REAR ELEVATION (Proposed)

dwg status:		
drawn by:	drawn date:	scale:
BC	NOVEMBER 2024	1:100
project title:		
36 HITHERBROOM ROAD HAYES MIDDLESEX UB3 3AA		
dwg title:		
Loft Conversion		
dwg no: 36/HITHERBROOMROAD/ 24		rev: A