

Ground Floor Plan

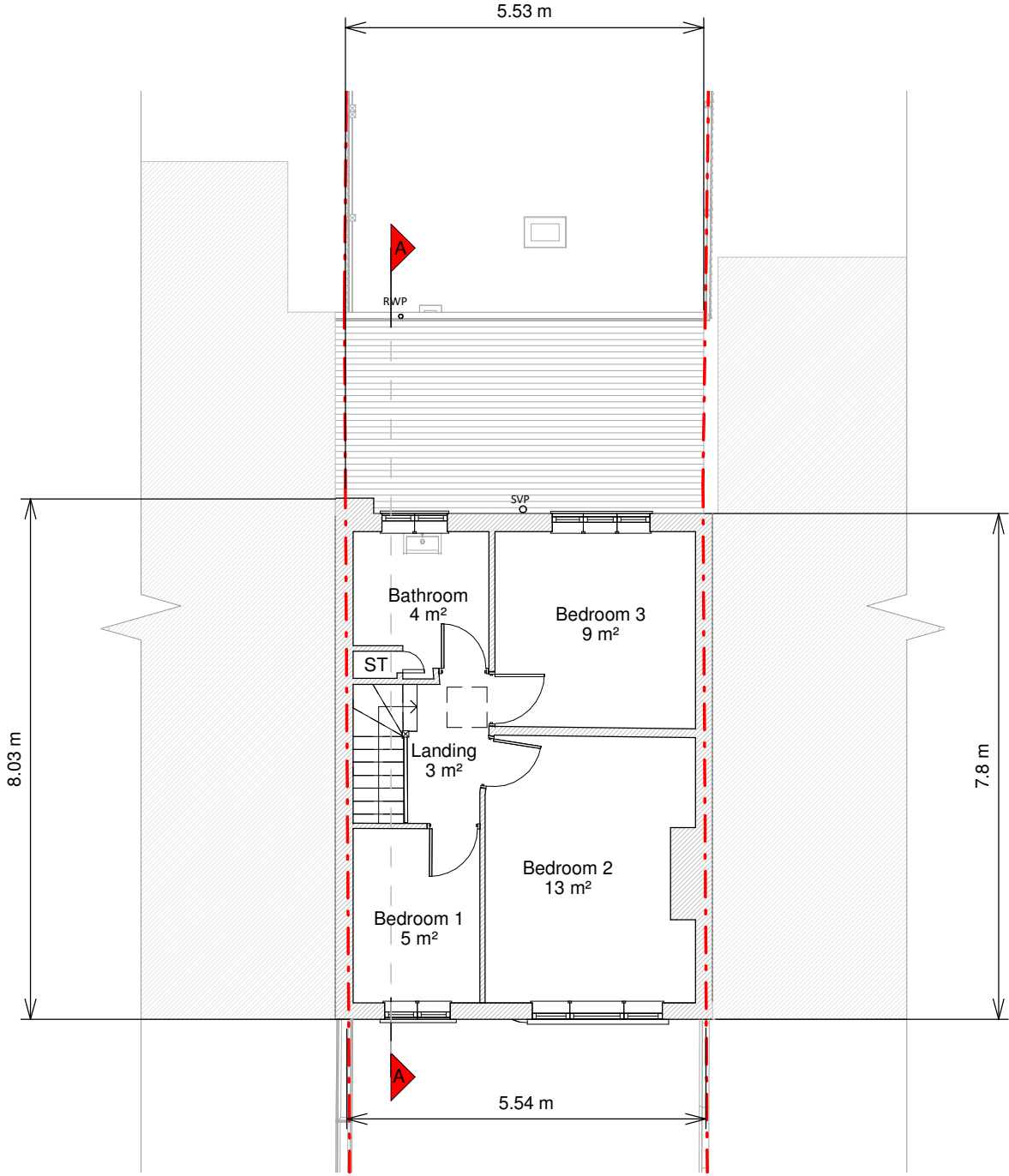

First Floor Plan

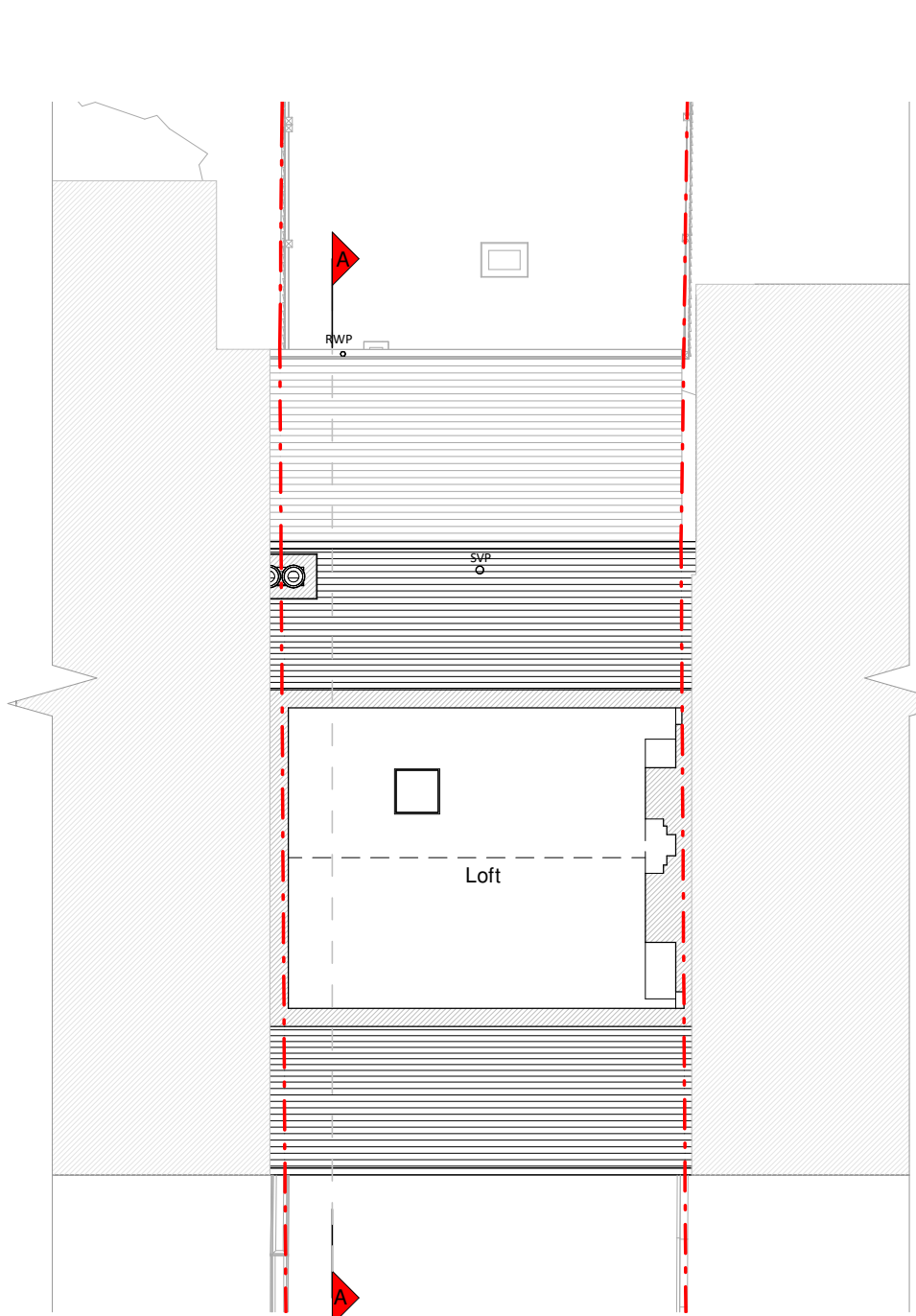

Loft Plan

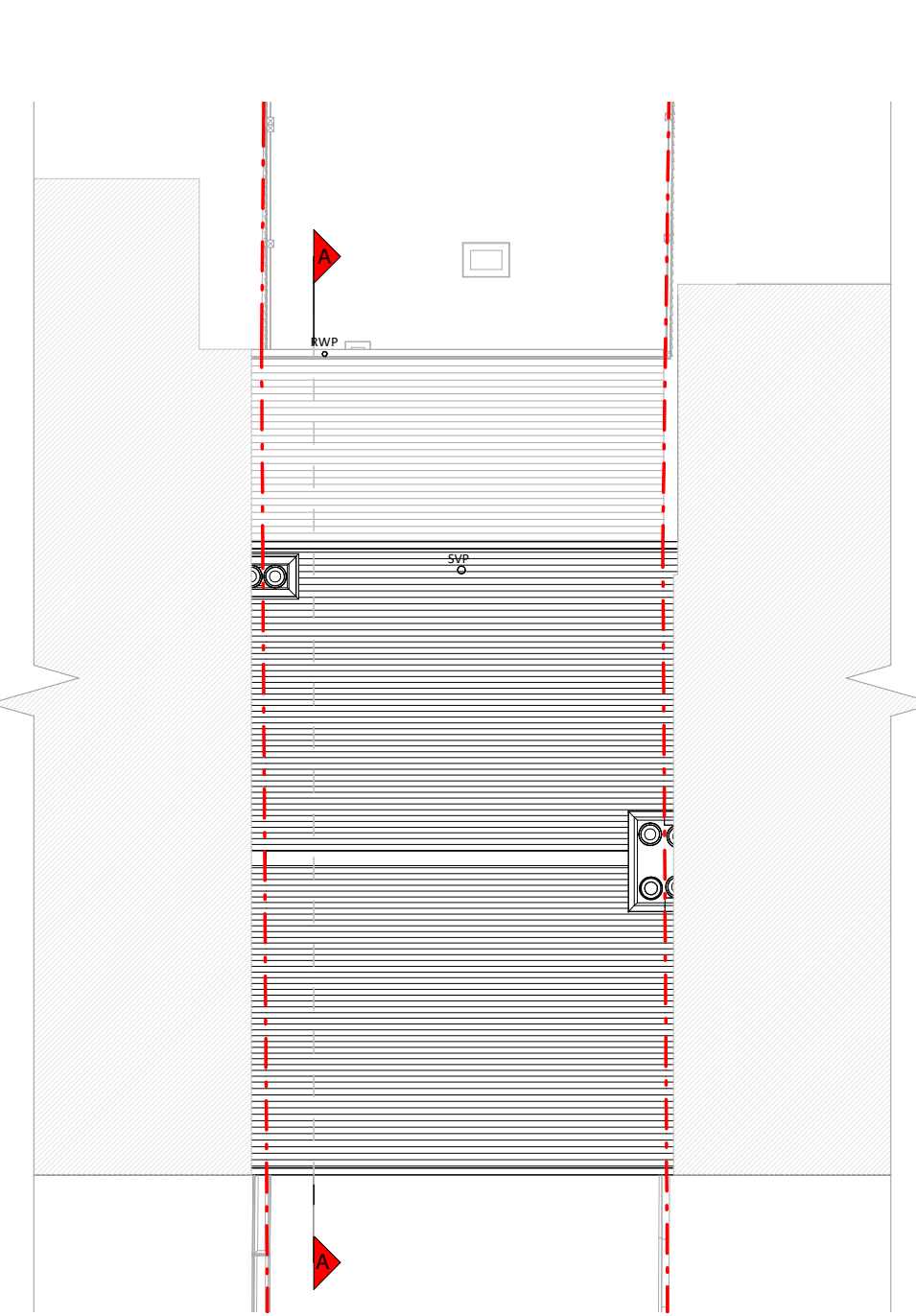

Roof Plan

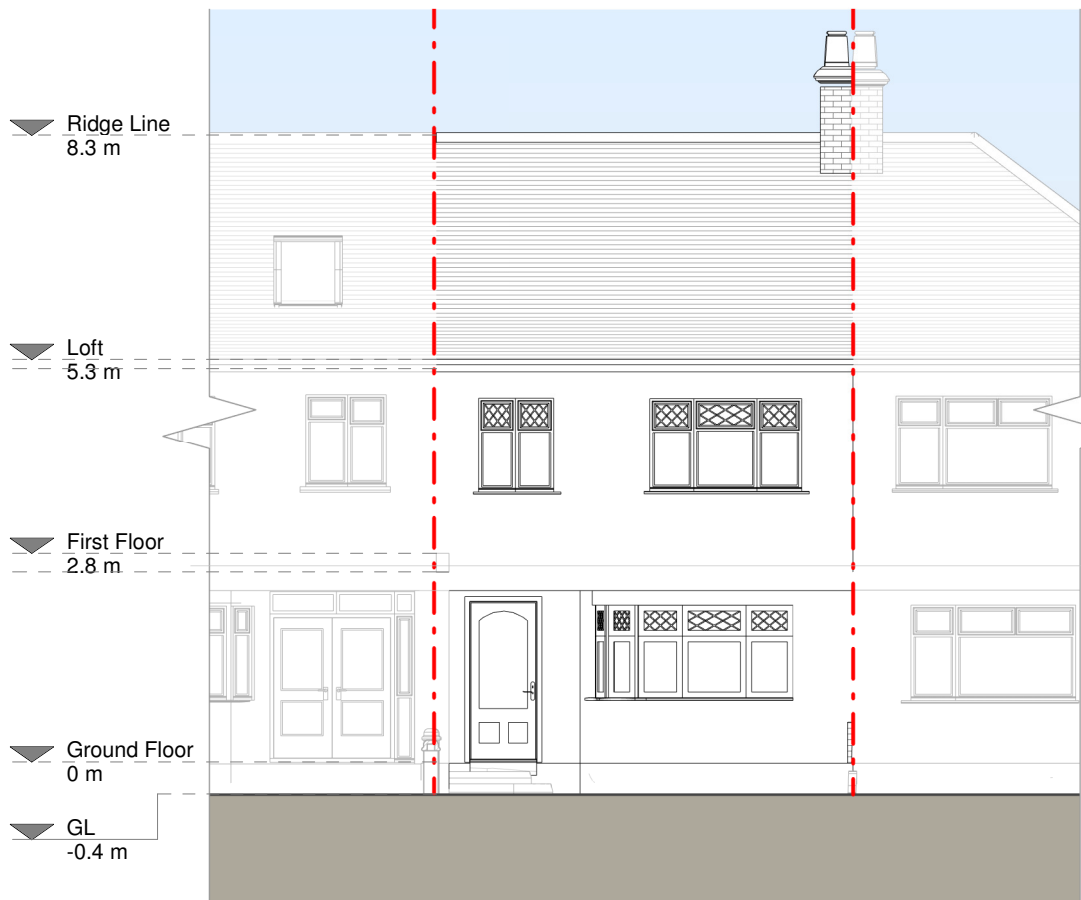

Front Elevation



Left Side Elevation

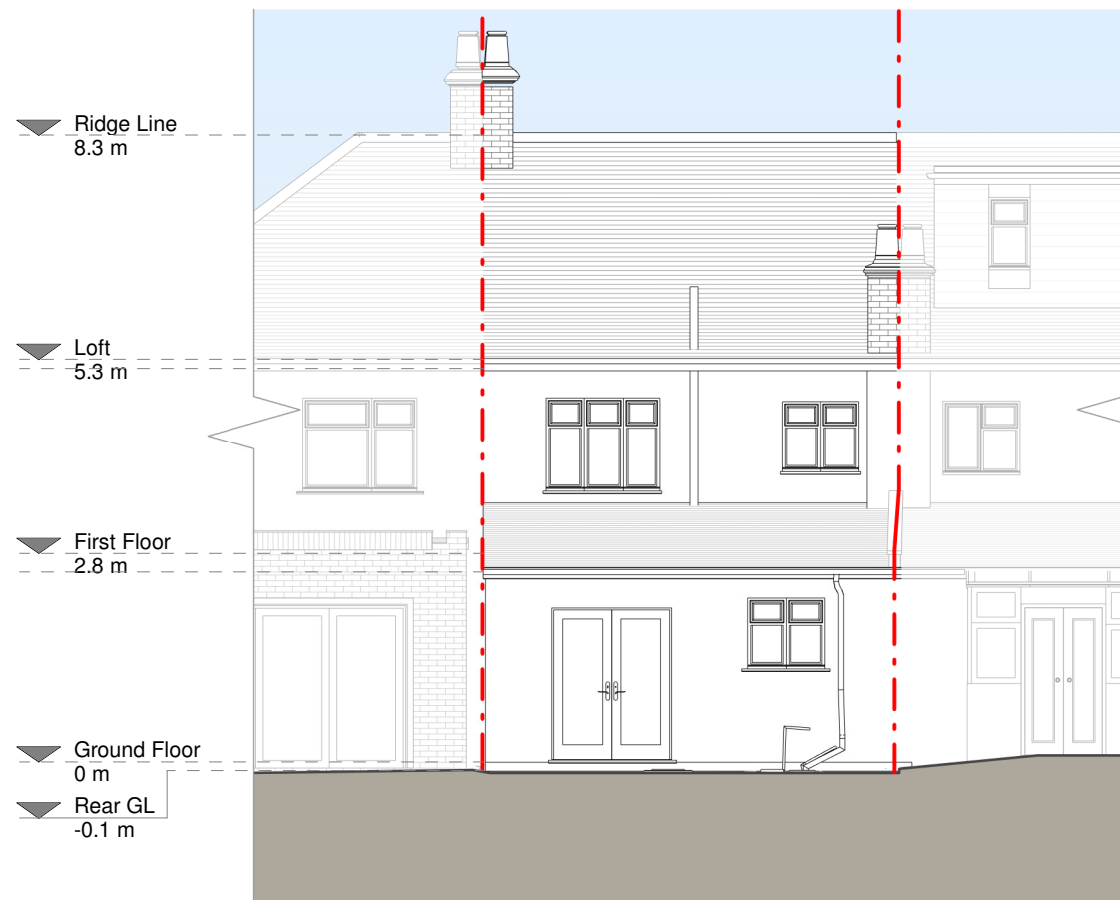

Rear Elevation

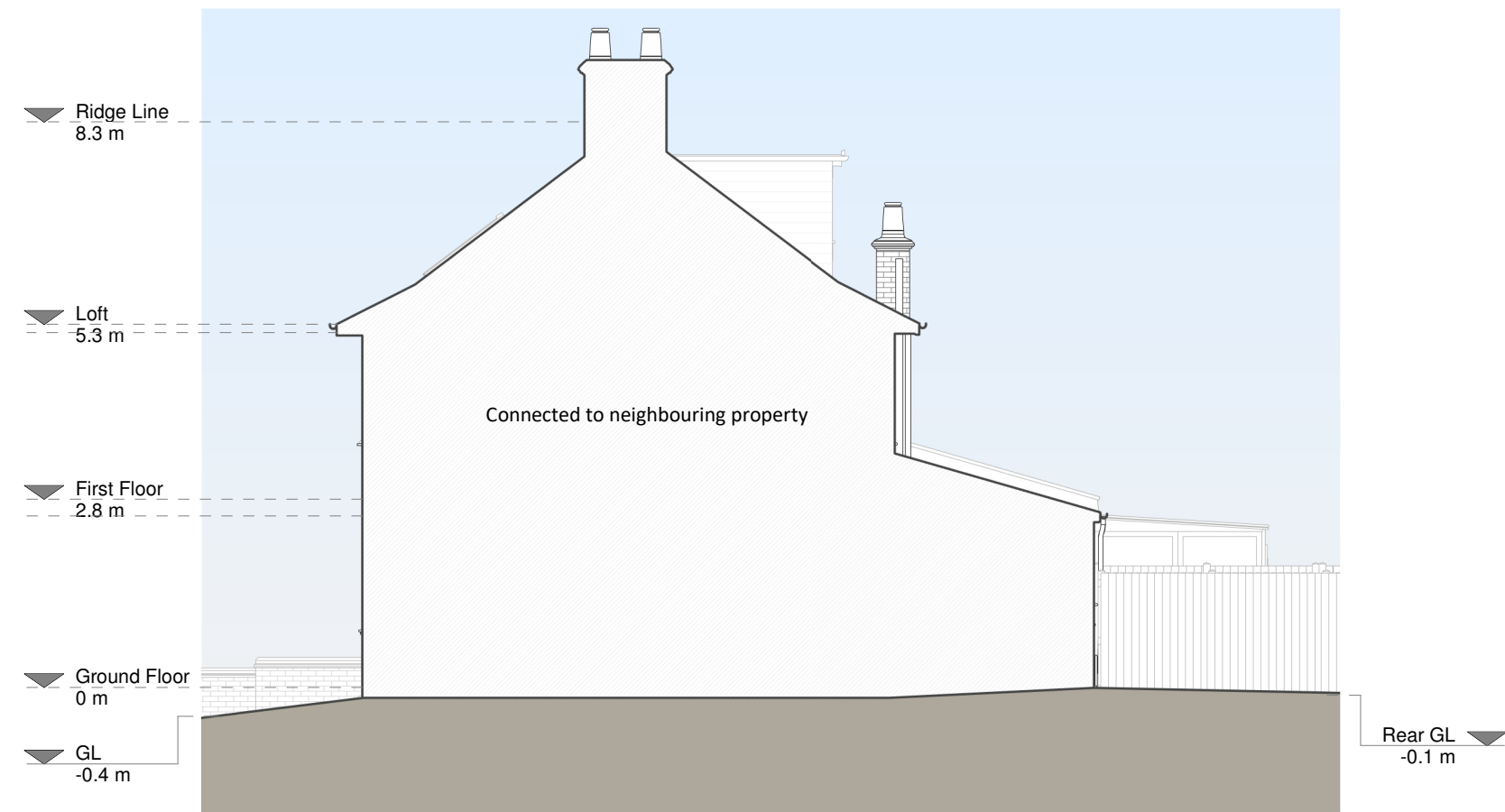

Right Side Elevation

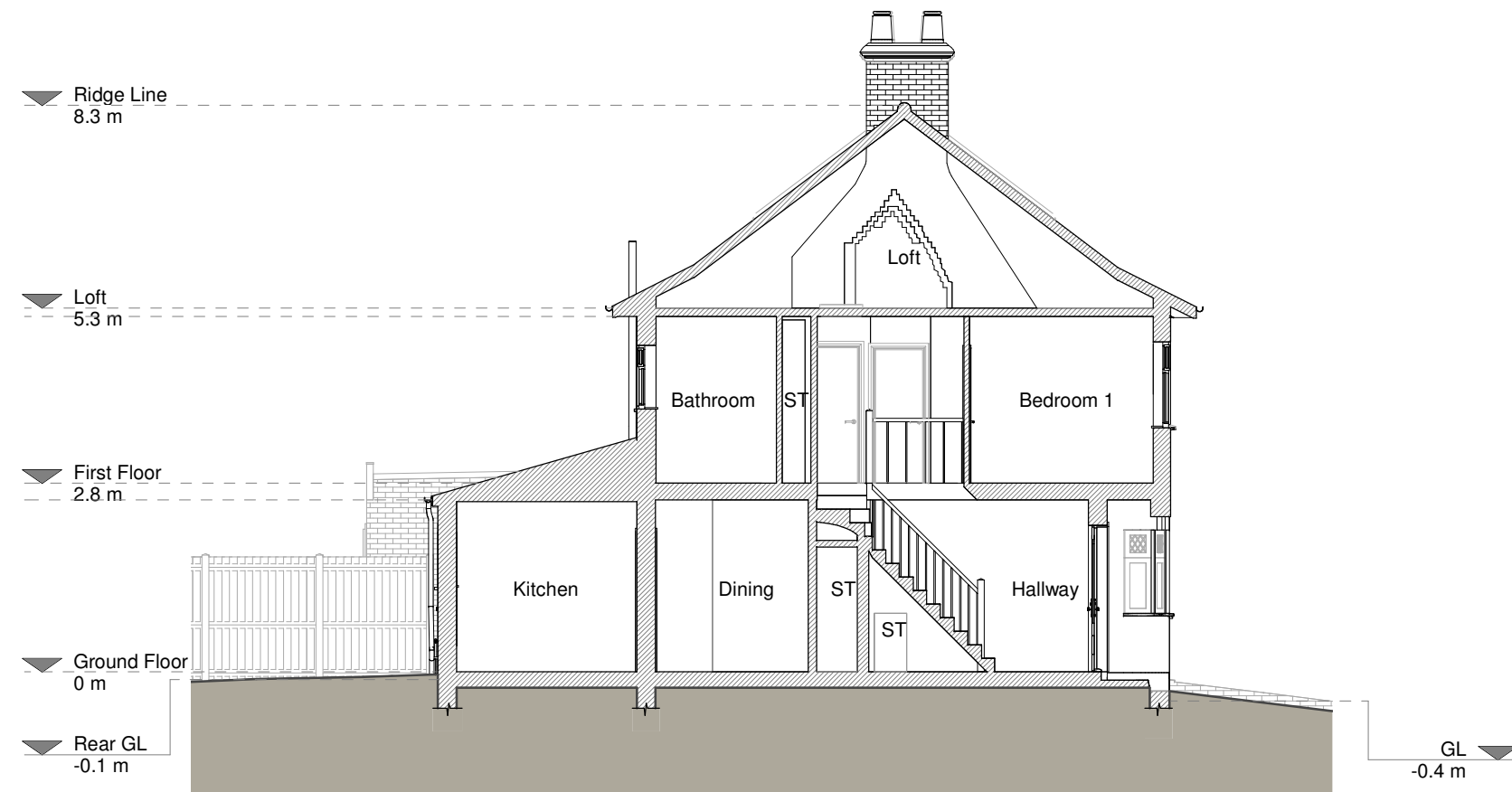

Section A - A

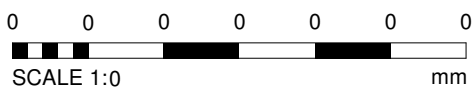

Copyright in the design and the drawings is the property of RESI. Reproduction in whole or in part is forbidden without written permission of RESI. This document must be used in accordance with the terms of the RESI Terms and Conditions and drawings.

RESI accepts no liability for any variation, loss or damage of whatsoever nature and however arising from any variation which has not been referred to them and their approval obtained.

Drawn out to actual scale. For planning purposes only. All dimensions to be cross checked on site prior to construction and completion of works. Any discrepancies to be reported to RESI immediately.

NOTES

Existing Materials:

Brickwork / Walls - mixed brown roughcast render

Pitched roof - slate tile, concrete tile

Flat roof -

Windows - white uPVC frame

Doors - brown painted timber glazed (entrance), white uPVC frame glazed

Roofs / Gutters / Fascia's - black painted cast iron downpipes, black uPVC gutters

Revision

Rev	Notes	Date
A	Planning Issue	09/05/2022

RESI
Grow your home

CONTACT
www.resi.co.uk
hello@resi.co.uk

KEY

Existing walls - - - Boundary line

Existing furniture - - - Level line

1.5m head height - - - 1.5m head height

1.8m head height - - - 1.8m head height

JOB TITLE
Proposed loft main dormer, floor plan redesign and all associated works at 65 Exmouth Rd

STATUS
Planning

DRAWING TITLE
Existing Drawings

CLIENT
Son Nguyen

SCALE
1 : 100 at A1

DATE
May 2022

DRAWN
AR

CHECKED
GS

DRAWING NO. 144699 - 1100 A

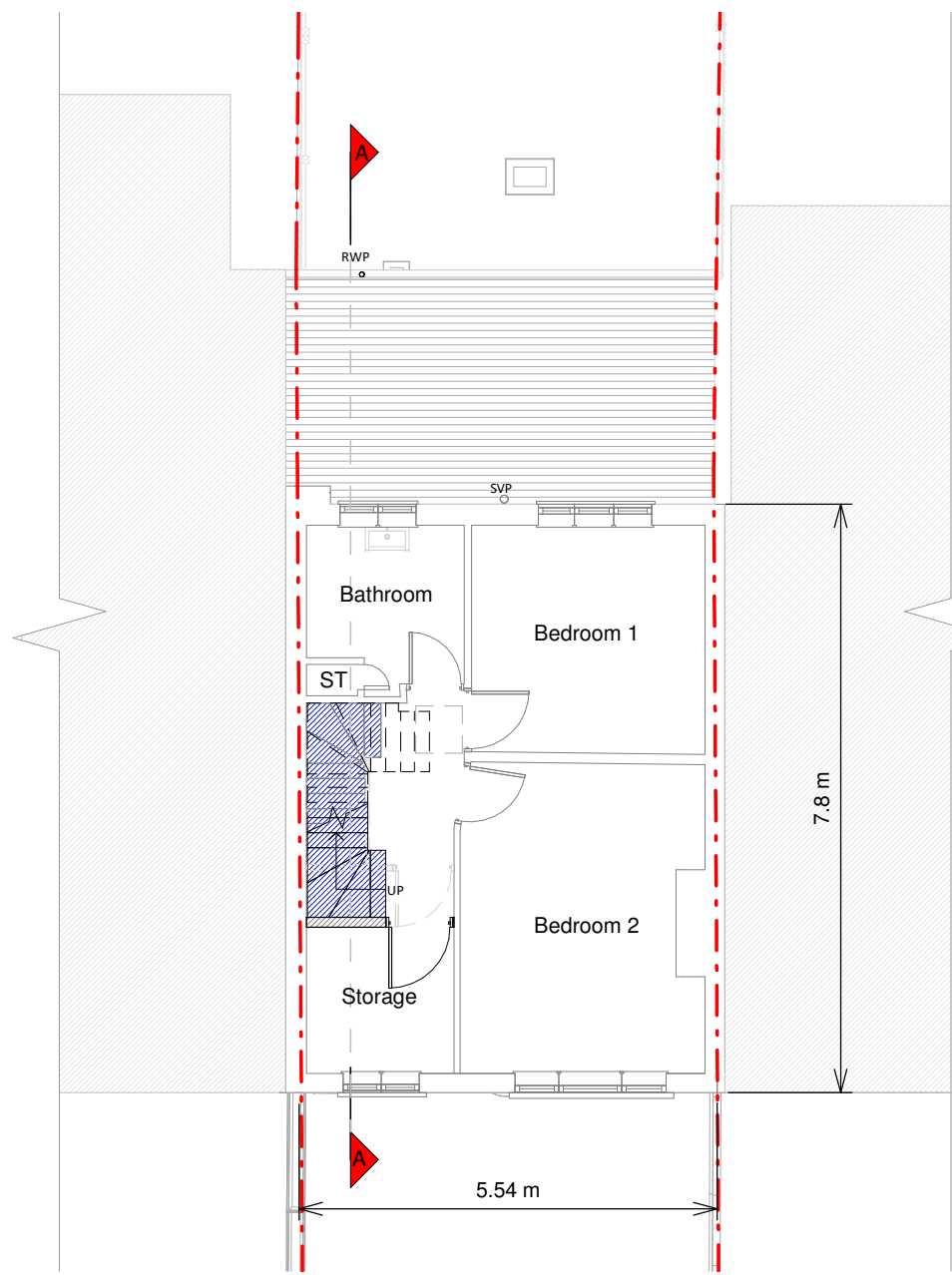

First Floor Plan

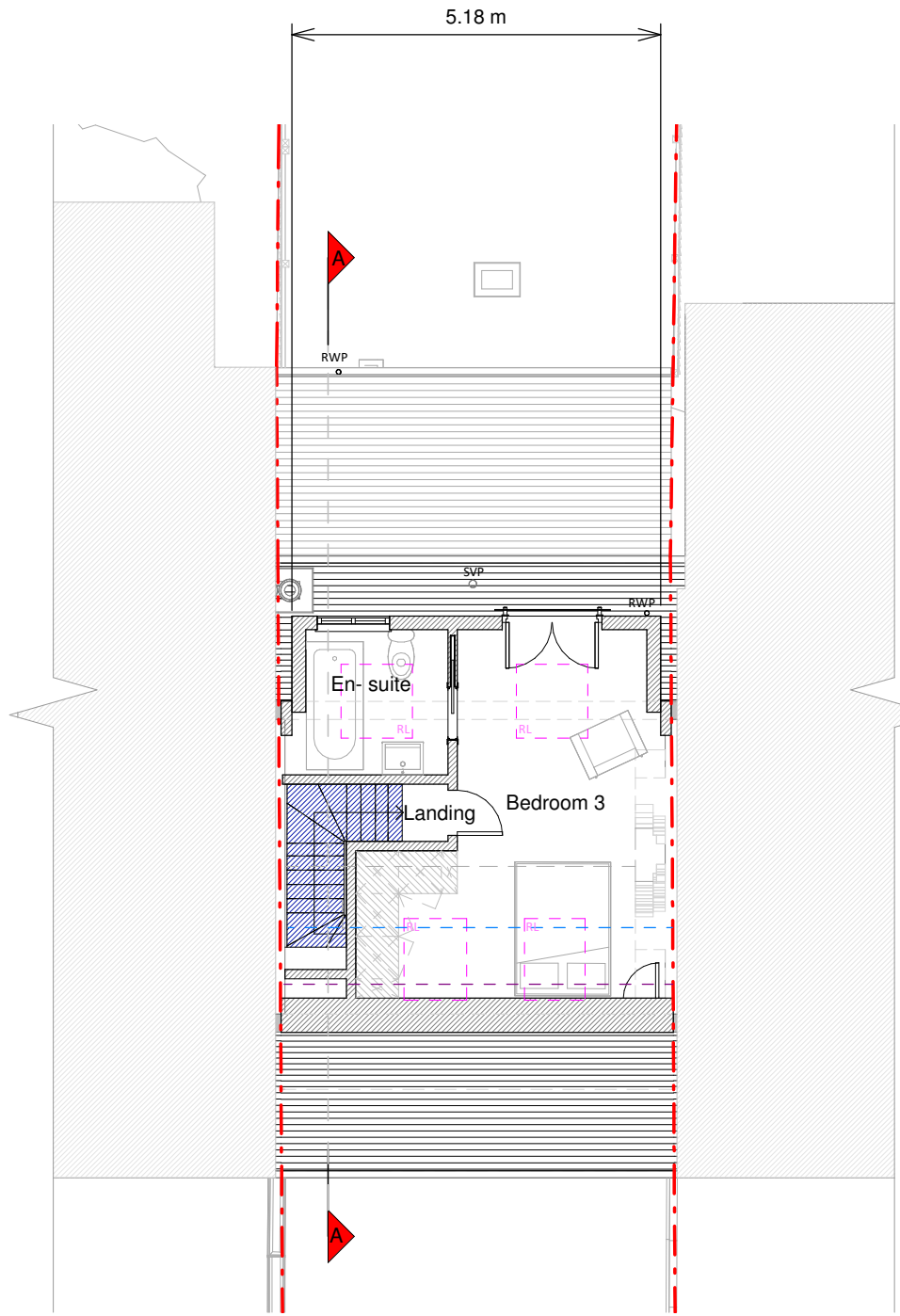

Loft Plan

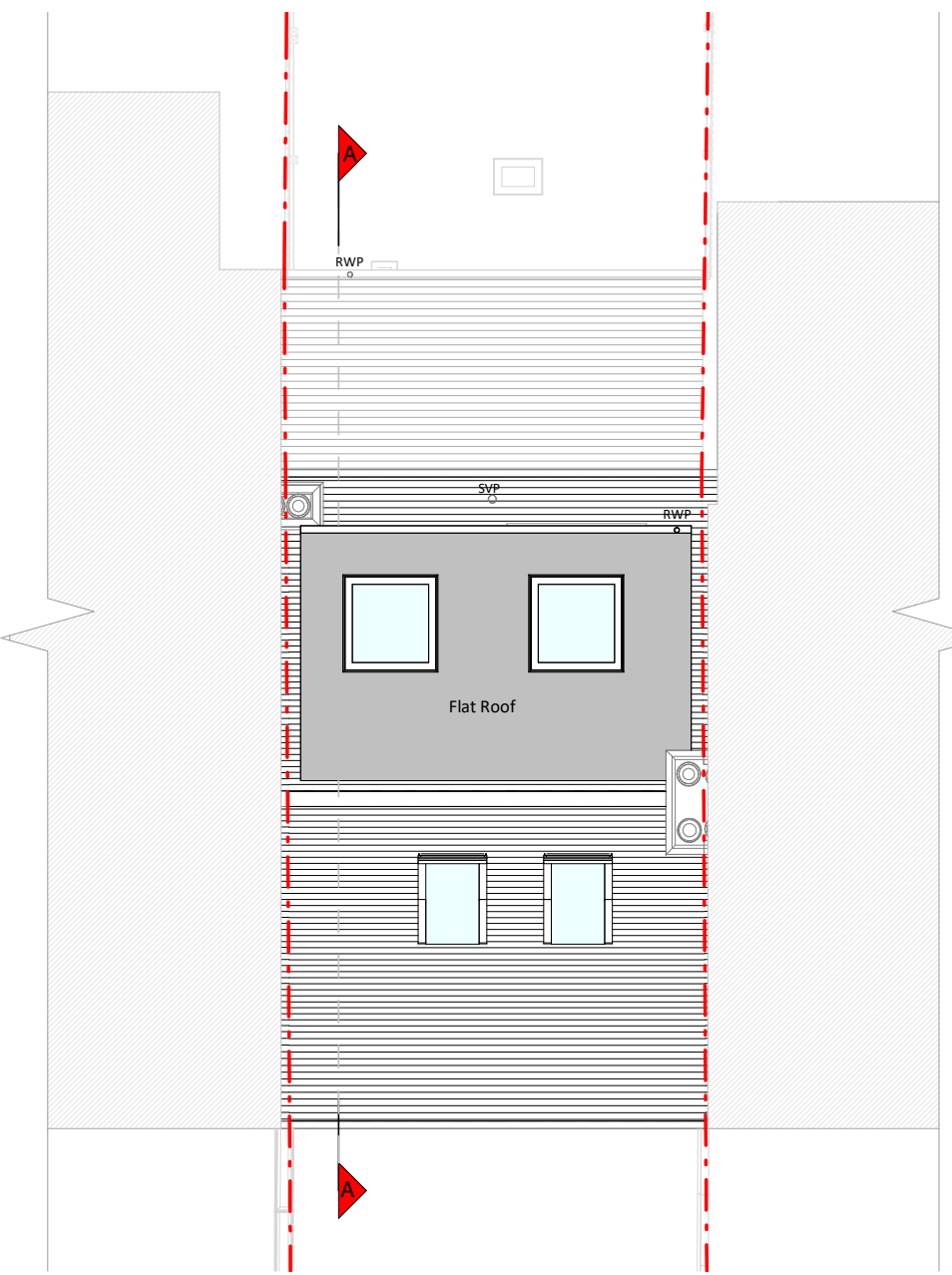

Roof Plan

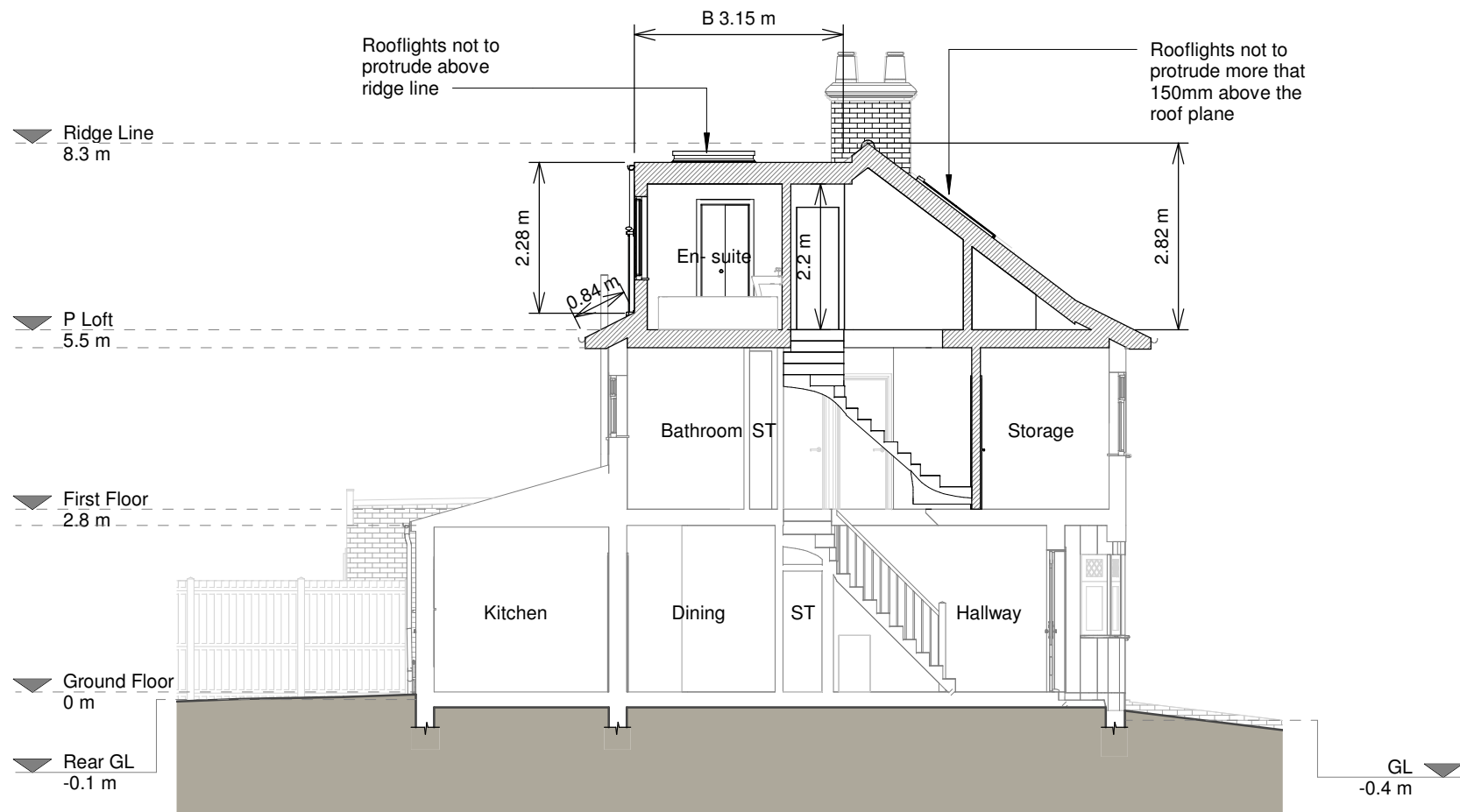

Section A - A

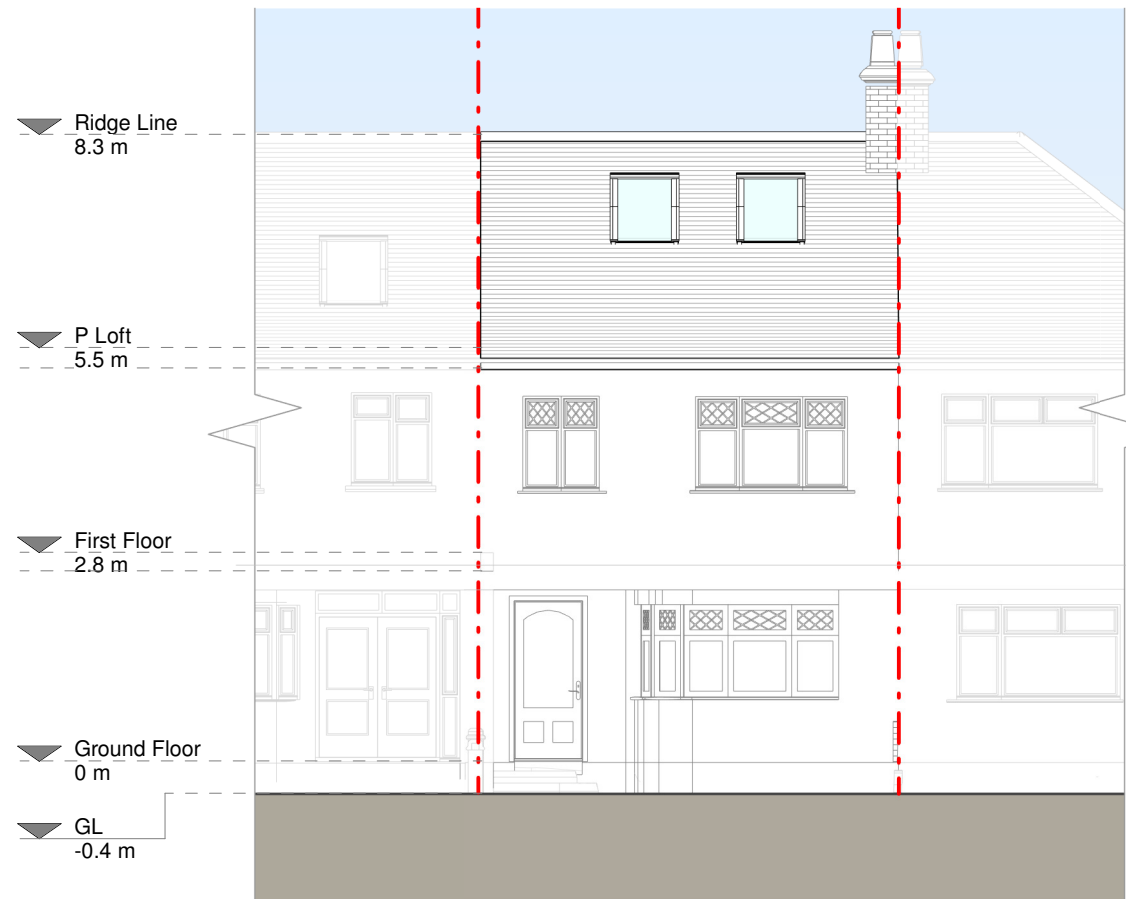

Front Elevation

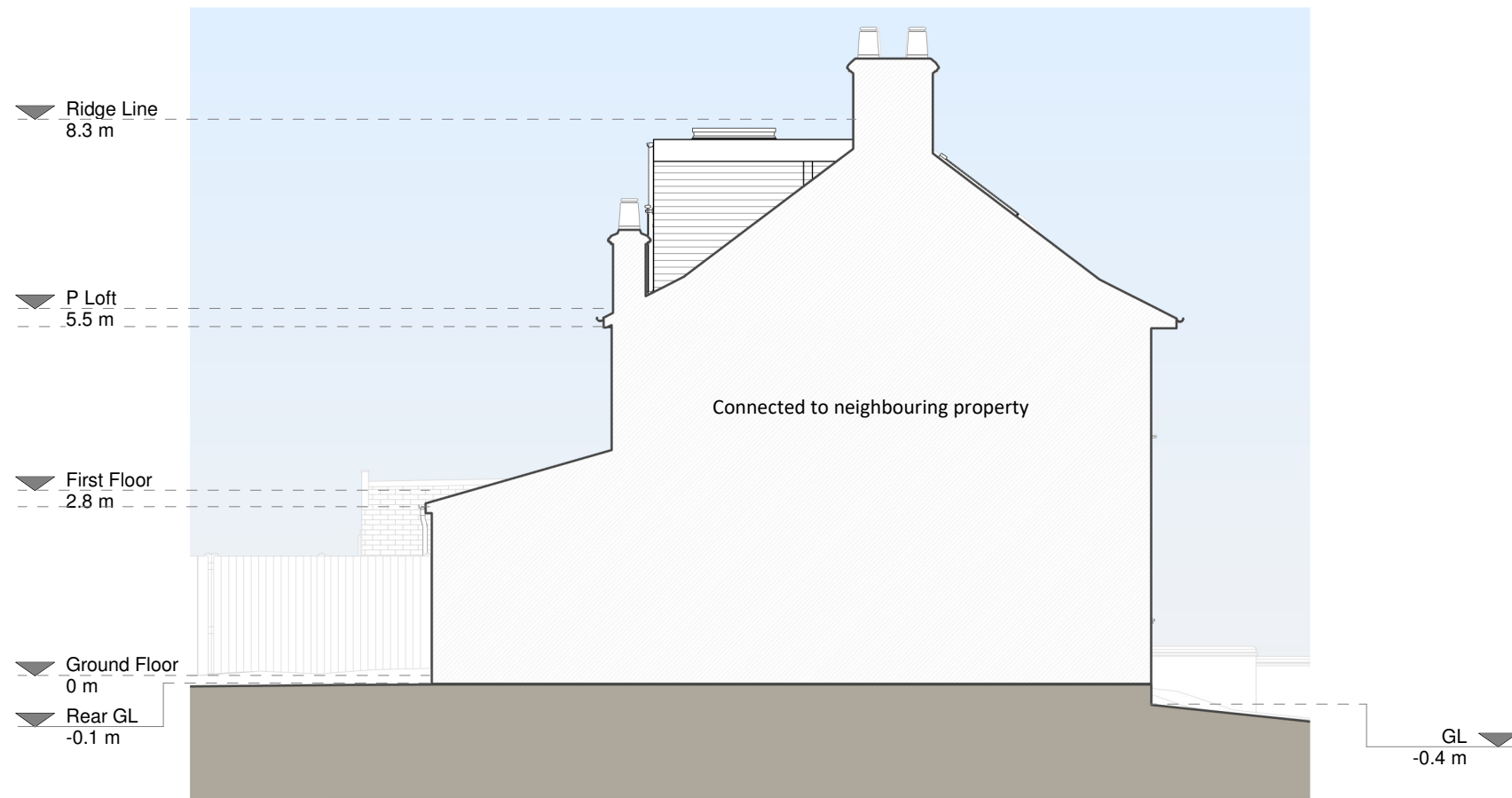

Left Side Elevation

Roof Volume calculations

$(2.38 \times 3.15)/2 = 3.74$

$3.74 \times 5.18 = 19.3\text{m}^3$

Maximum cubic meters allowed = 40

proposed 19.3

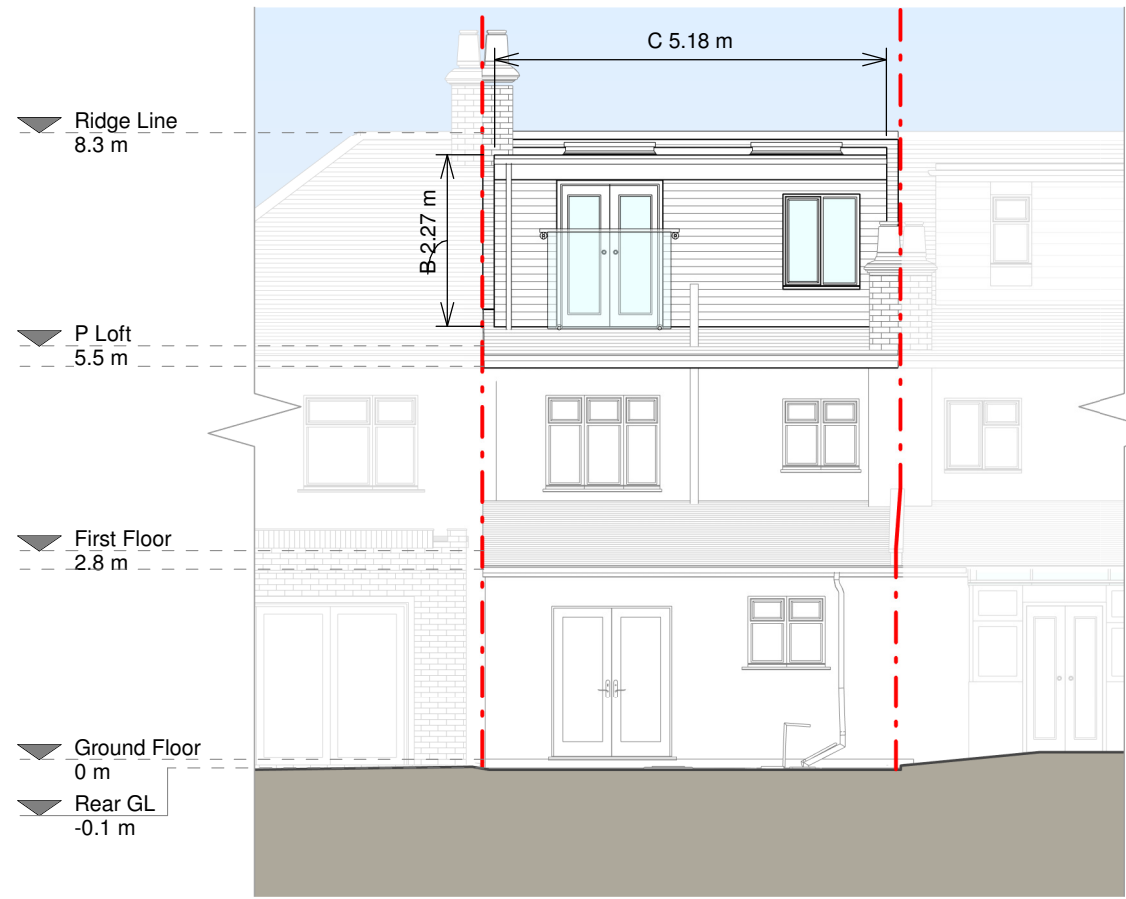

Rear Elevation

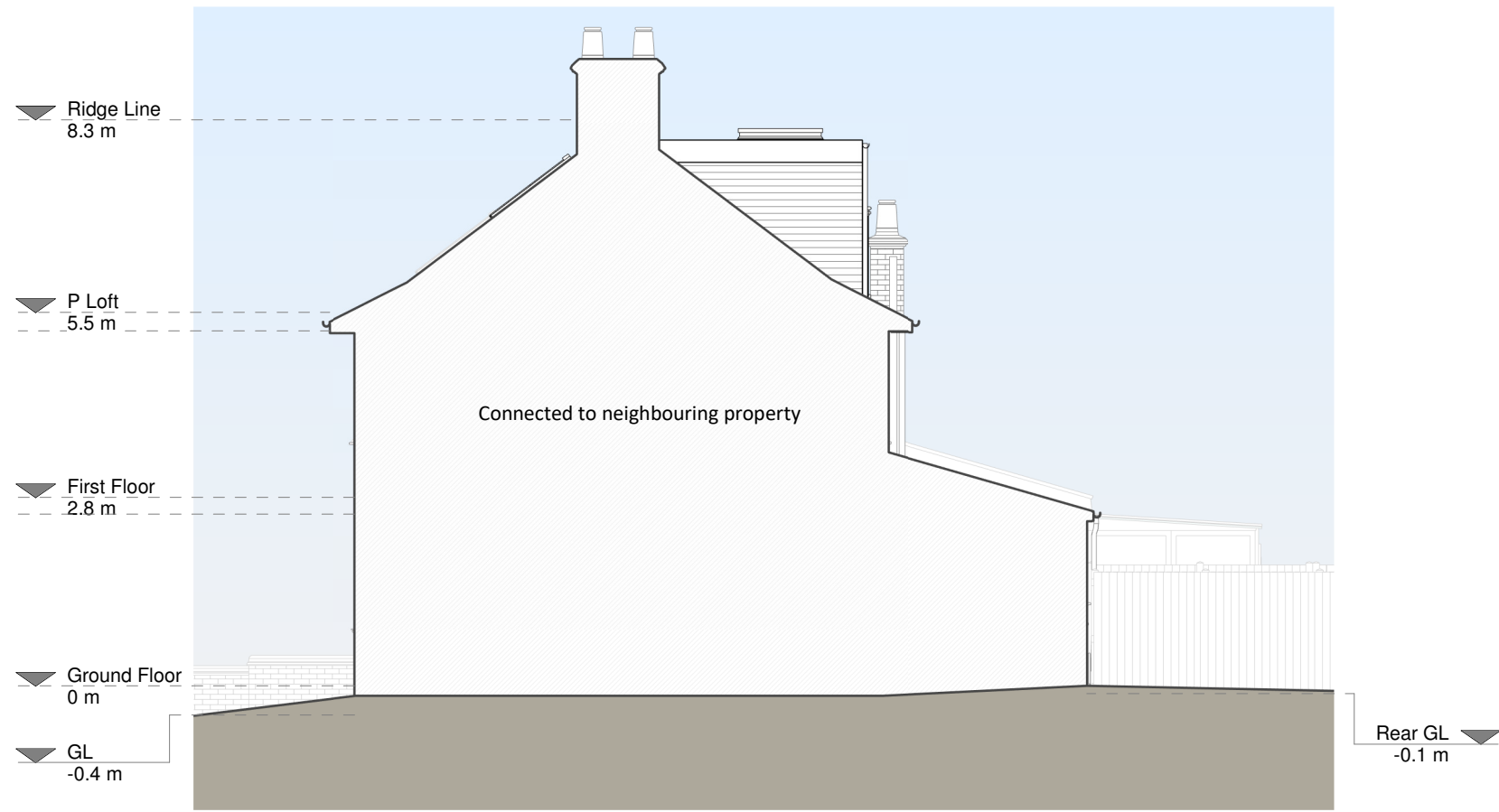

Right Side Elevation



Copyright in the design and the drawings is the property of RESI. Reproduction in whole or in part is forbidden without written permission of RESI. The drawings must be used in accordance with the terms of the RESI Terms and Conditions and drawings.

RESI accepts no liability for any variation, loss or damage of whatsoever nature and however arising from any variation which has not been referred to them and their approval obtained.

Drawn to actual scale. For planning purposes only. All dimensions to be cross checked on site prior to construction and completion of works. Any discrepancies to be reported to RESI immediately.

NOTES

Proposed Materials

Brickwork / Walls - Hung tiles to match existing
Pitched roof -
Flat roof - Fibreglass
Windows - White u-pvc frame
Doors - White u-pvc
Roofs / Gutters / Fascia's - Black painted cast iron
downpipes, black uPVC gutterings

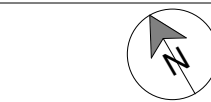

Revision

Rev	Notes	Date
A	Planning Issue	09/05/2022



CONTACT
www.resi.co.uk
hello@resi.co.uk

KEY

Existing walls	Boundary line
Proposed walls	Proposed beam
Proposed furniture	Proposed drainage
Proposed staircase	Existing removed
Proposed rooflight	1.5m head height
	1.8m head height

JOB TITLE

Proposed loft main dormer and floor plan redesign and all associated works at 65 Exmouth Rd

STATUS

Planning

DRAWING TITLE

Proposed Drawings

CLIENT

Son Nguyen

SCALE

1 : 100 at A1

DATE

May 2022

DRAWING NO. 144699 - 3100 A

DRAWN

AR

CHECKED

AE