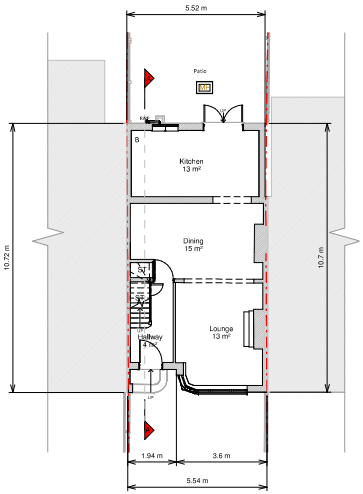

Ground Floor Plan

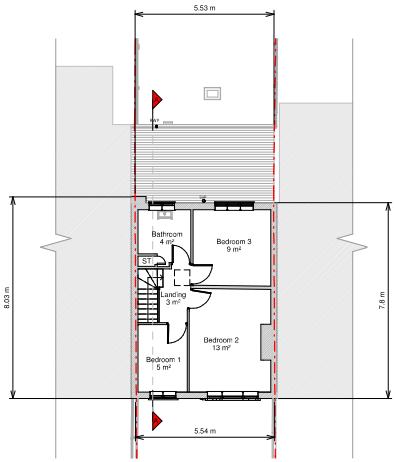

First Floor Plan

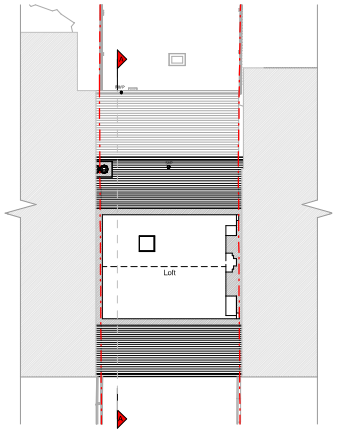

Loft Plan

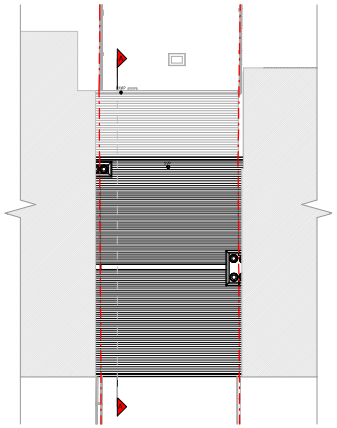

Roof Plan

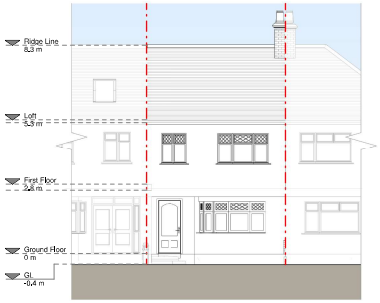

Front Elevation

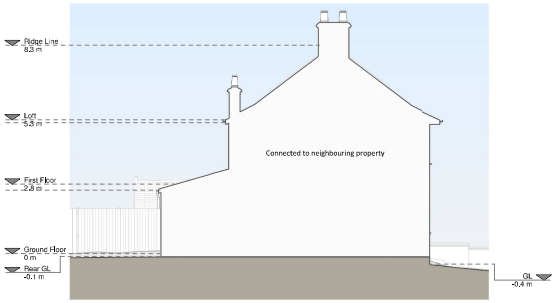

Left Side Elevation

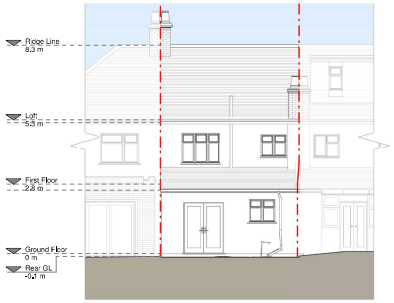

Rear Elevation

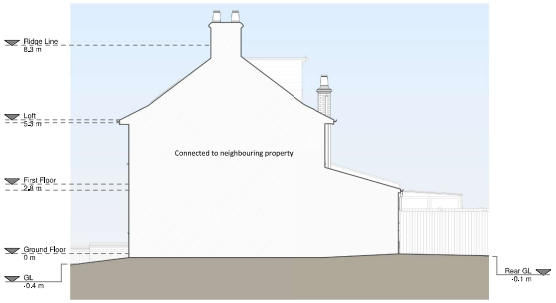

Right Side Elevation

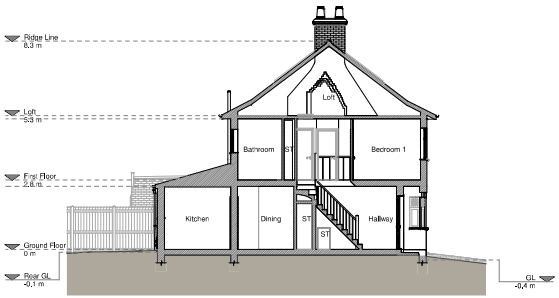

Section A - A

0 0 0 0 0 0 0
SCALE 1:0 mm

Copyright in the design and this drawing is the property of RESI Grow your home Ltd. Reproduction or disclosure to another member of RESI Grow your home must be made in conjunction with all other relevant documentation and drawings.

RESI accepts no liability for any expense, loss or damage of whatever nature and howsoever caused, arising from any alterations not been authorised by them and their approval in writing.

Print out to actual size. Use dimensions only. All dimensions to be cross checked on site prior to construction and ordering of materials. Any discrepancies to be reported to RESI immediately.

NOTES

Existing Materials:

Brickwork / Walls - exposed brown re-pointed render

Pitched roof - dark tile, concrete tile

Flat roof -

Windows - white uPVC frame

Doors - brown painted timber glazed (entrance), white uPVC framed glazed

RWP's / Gutter's / Fascia's - black painted cast iron downpipe, black uPVC guttering's

Revision

Rev	Notes	Date
A	Planning Issue	09/05/2022

RESI
Grow your home

CONTACT
www.resi.co.uk
hello@resi.co.uk

KEY

Existing walls
Existing furniture
Boundary line
Level line
1.8m head height
1.8m head height

JOB TITLE
Proposed loft main dormer, floor plan redesign and all associated works at 65 Exmouth Rd

STATUS
Planning

DRAWING TITLE
Existing Drawings

CLIENT
Son Nguyen

SCALE	DRAWN
1 : 100 at A1	AR
DATE	**CHECKED**
May 2022	GS

DRAWING NO. 144699 - 1100 A