

DOCUMENT ISSUE SHEET - April 2023

 PLANNING

Project title: 52, Coldharbour Lane, Hayes, UB3 3EP  
Project no: 066  
Revision: A

DRAWINGS ISSUED

NUMBER	TITLE	SCALE	SIZE
<b>EXISTING</b>			
066_100_A	Site location Plan	1:500	A3

52, Coldharbour Lane, Hayes, Hillingdon, UB3 3EP



Block Plan shows area bounded by: 509996.95, 179975.92 510086.95, 180065.92 (at a scale of 1:500), OSGridRef: TQ10048002. The representation of a road, track or path is no evidence of a right of way. The representation of features as lines is no evidence of a property boundary.

Produced on 8th Nov 2018 from the Ordnance Survey National Geographic Database and incorporating surveyed revision available at this date. Reproduction in whole or part is prohibited without the prior permission of Ordnance Survey. © Crown copyright 2018. Supplied by www.buyaplan.co.uk a licensed Ordnance Survey partner (100053143). Unique plan reference: #00368713-FD8308

Ordnance Survey and the OS Symbol are registered trademarks of Ordnance Survey, the national mapping agency of Great Britain. Buy A Plan logo, pdf design and the www.buyaplan.co.uk website are Copyright © Pass Inc Ltd 2018

Keys:

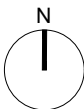

Notes:

Do not scale from drawings  
Arrigoni Architects shall be notified in  
writings of any discrepancies

Description:

For planning

Scale@Format

1:500@A3

Date

21.04.2023

Project no.

066

Drawing no.

100

Rev.

A

Project

52, Coldharbour Lane,  
Hayes, UB3 3EP

Drawing name

SITE LOCATION PLAN

A ——— A  
**ARRIGONI  
ARCHITECTS**

info@arrigoniarchitects.com  
arrigoniarchitects.com