

General Notes

© ABAY ARCHITECTURE RIBA

All dimensions and levels to be checked on site and any discrepancies to be reported to the architect before construction.

Written dimensions to be taken in preference to scaled dimensions.



A 24.05.23 Ground floor side extension depth reduced, window notes updated.

Rev	Date	Amendment
-----	------	-----------

CLIENT

MR. S. RIZVI
22 WATFORD ROAD
NORTHWOOD
HA6 3NT

PROJECT

PROPOSED

Elevations Sheet 2 of 2

DATE

21.03.23

SCALE

1:50 @ A1

DRAWN

NA

REV

A

DRAWING NUMBER

1213-P-017

Neha Abayawardana RIBA
abay.architecture@yahoo.com

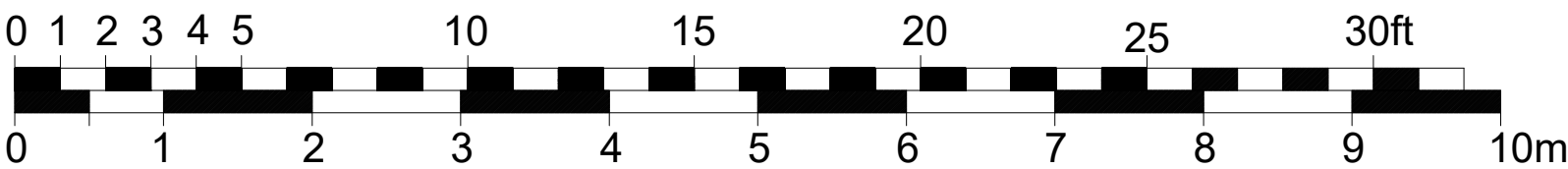
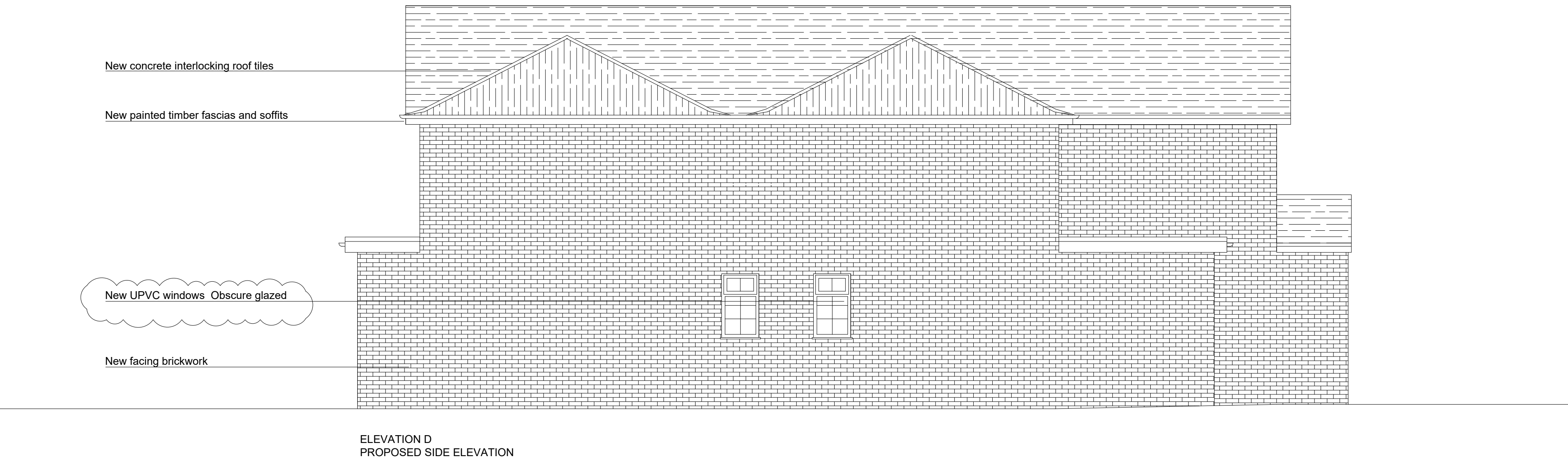

ABAY ARCHITECTURE