

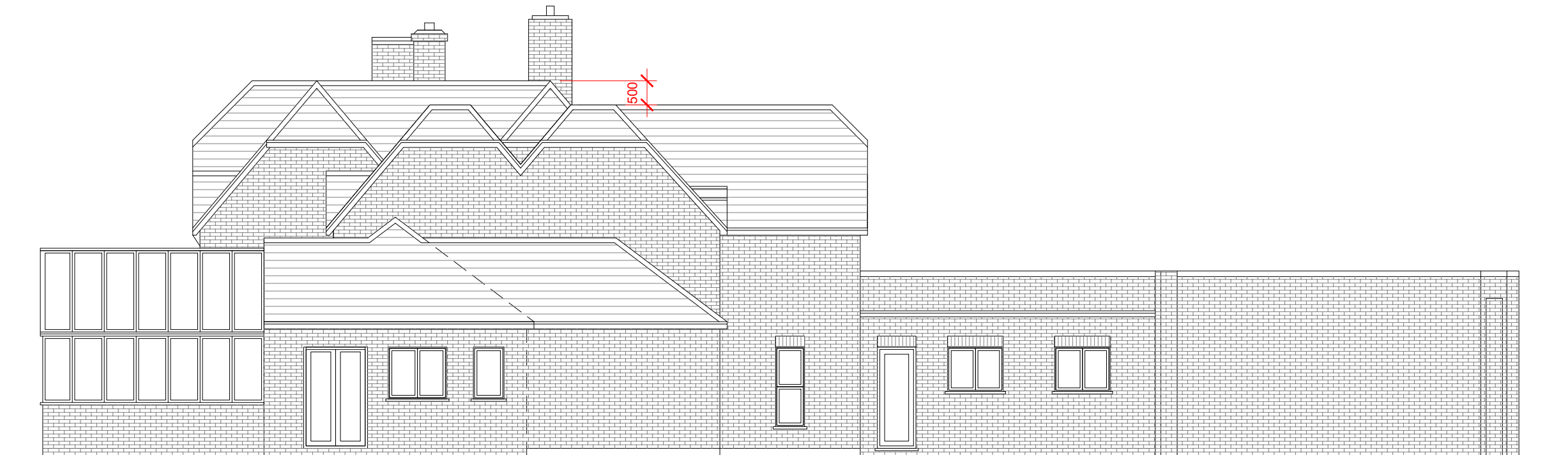

proposed Front Elevation
Scale 1:100

Proposed External Finish Materials to Match Existing External Finish Materials

Proposed Flank Wall Window to be Obscure Glazed and Non Opening below 1.7m from FFL



Proposed Side Elevation
Scale 1:100



GENERAL NOTES:
1. ALL DIMENSIONS ARE IN MILLIMETER.
2. VERIFY ALL DIMENSIONS AND CONDITIONS BEFORE BUILDING OR STARTING CONSTRUCTION. NOTIFY THE DESIGNER IMMEDIATELY OF ANY DISCREPANCY OR VARIATION.
3. ALL WORK TO COMPLY WITH CURRENT BUILDING REGULATIONS AND CODES OF PRACTICE

Title:
Proposed Front & Side Elevations

Site Address	Scale: 1:100 @A3	Revision Date:	
94 Vine Lane, Uxbridge, UB10 0BE	Date: 26/06/2023	A	08/12/2023
	Drawing No.: 2023/082 -09	B	12/01/2024
	Drawn By: FP	e:mail - faluckpatel@yahoo.com (M) +44 (0) 7871 466 254	





Proposed Rear Elevation
Scale 1:100

Proposed External Finish Materials to Match Existing External Finish Materials

Proposed Flank Wall Window to be Obscure Glazed and Non Opening below 1.7m from FFL

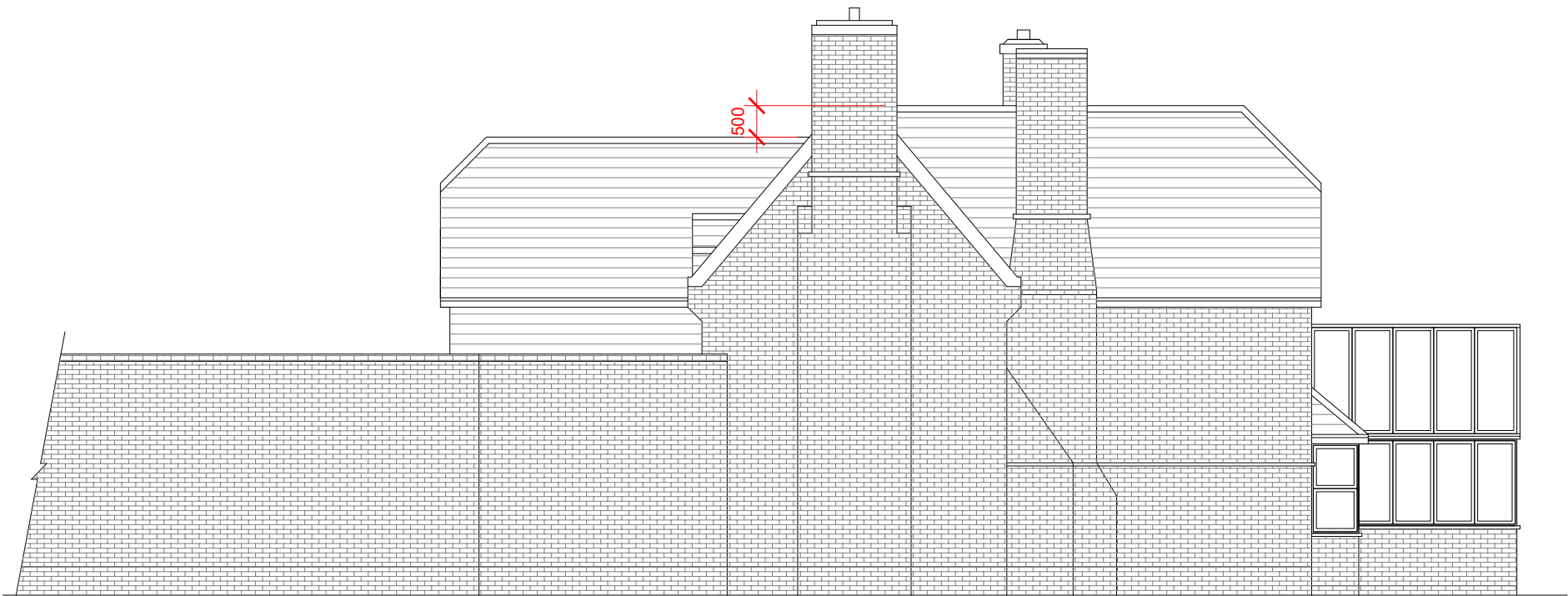

Proposed Side Elevation
Scale 1:100



GENERAL NOTES:
1. ALL DIMENSIONS ARE IN MILLIMETER.
2. VERIFY ALL DIMENSIONS AND CONDITIONS BEFORE BUILDING OR STARTING CONSTRUCTION. NOTIFY THE DESIGNER IMMEDIATELY OF ANY DISCREPANCY OR VARIATION.
3. ALL WORK TO COMPLY WITH CURRENT BUILDING REGULATIONS AND CODES OF PRACTICE

Title:

Proposed Rear & Side Elevations

Site Address	Scale: 1:100 @A3	Revision Date:	
94 Vine Lane, Uxbridge, UB10 0BE	Date: 26/06/2023	A	08/12/2023
	Drawing No.: 2023/082 -10	B	12/01/2024
	Drawn By: FP	e:mail - faluckpatel@yahoo.com (M) +44 (0) 7871 466 254	

