

# Site Photos

22 Roy Road, Northwood, London, HA6 1EH

---



## Declaration

All photos provided accurately show the property in context to the site, its proximity to neighbours and parking arrangements. Please refer to the plan on page 2 which indicates where all photos were taken in relation to the site with reference numbers. If any further images are required, please contact the agent.

Declaration dated: 30/05/22

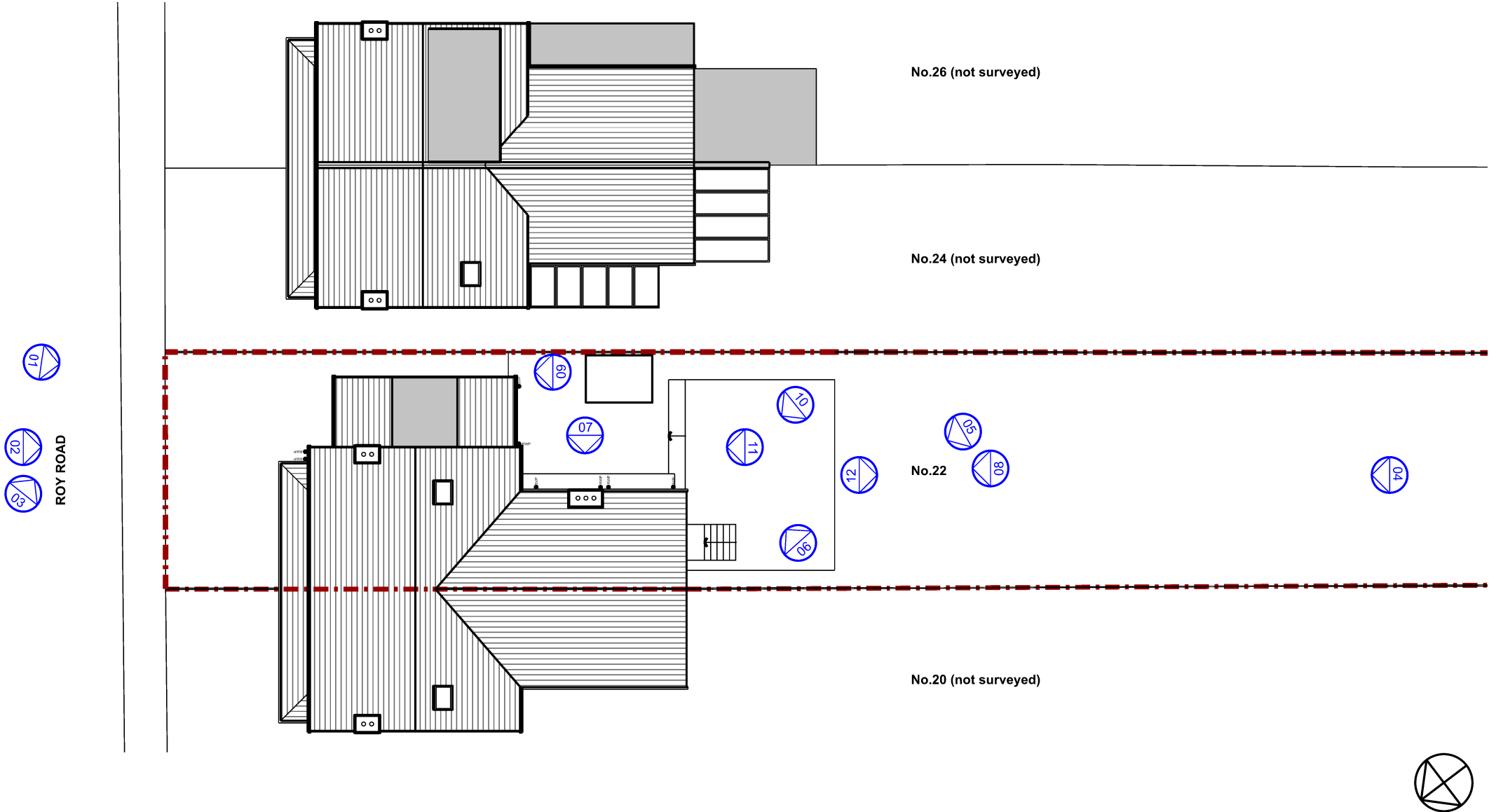

## NOTES

THIS DRAWING IS FOR PLANNING PURPOSES ONLY AND SHOULD NOT BE USED FOR CONSTRUCTION. ALL MEASUREMENTS TO BE CONFIRMED FOLLOWING SITE SURVEY. BOUNDARIES ARE INDICATIVE & MUST BE CHECKED ON SITE.

**22 Roy Road,  
London,  
HA6 1EH**  
PLANNING

## REVISIONS

## 22 Roy Road DWG16

PLANNING DRAWING  
Existing Site Photos  
Scale: N/A @ A4 (all dimensions in mm)  
Drawn by: NR  
Date: May 2022







