

AERIAL VIEW

Site shown
in red

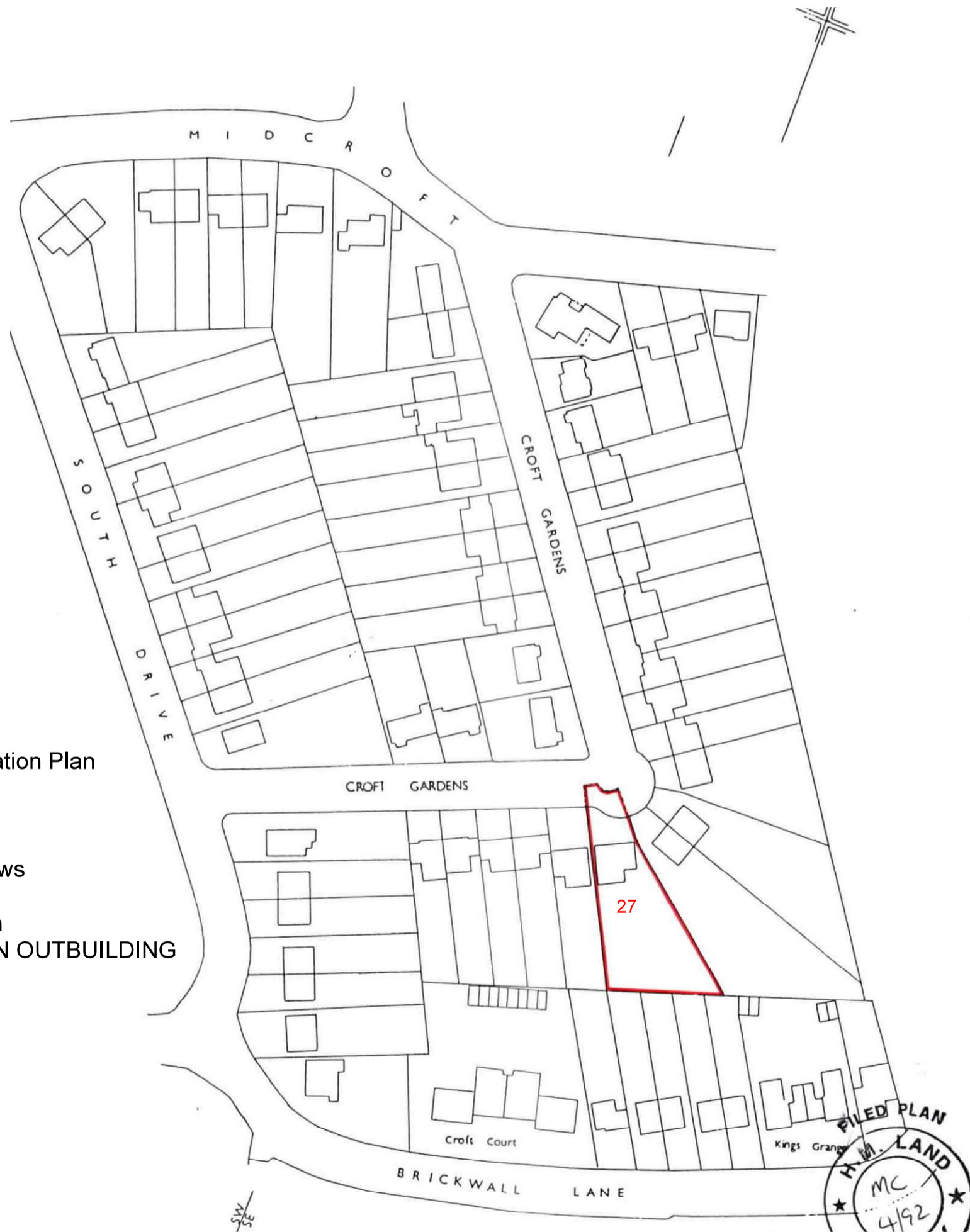
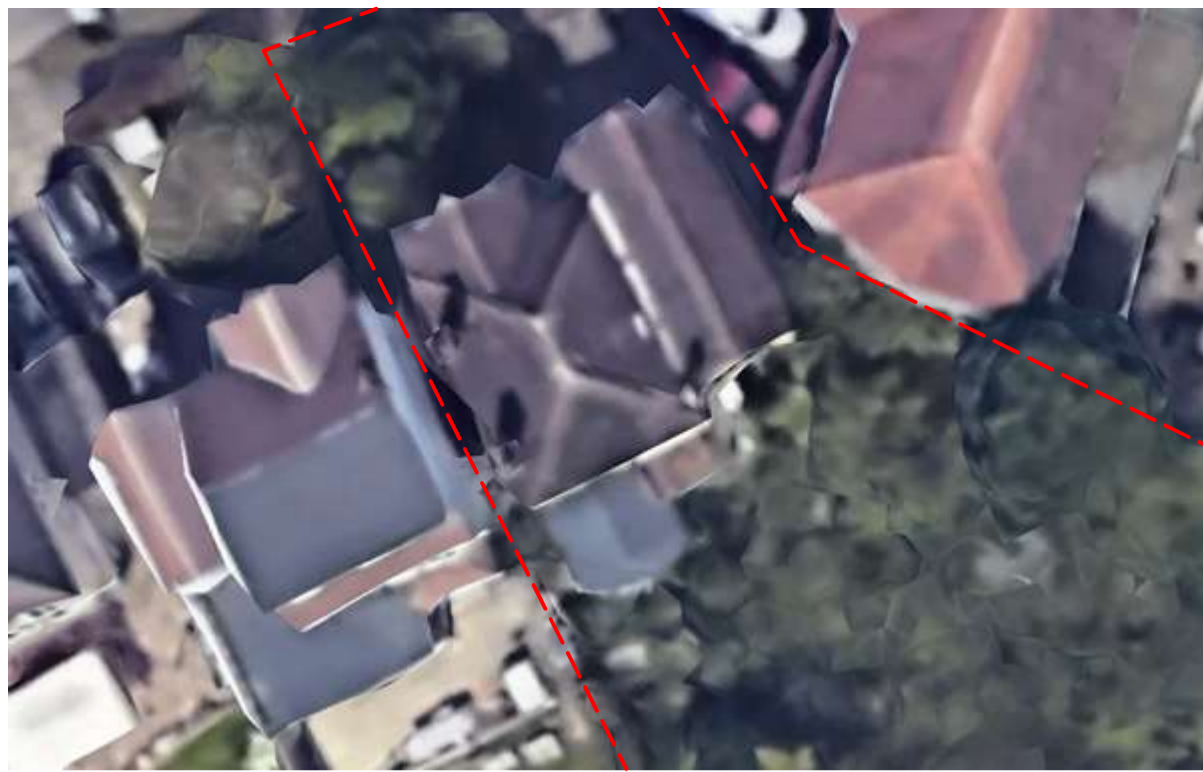

Description of proposed works

Outbuilding single storey, flat roof to be used as an office/gym
80 sqm internal.

Drawing nos.	scale	Description
01	1:1250	Title sheet & Location Plan
Existing		
02	1:150	Site plan
03	Photographic views
Proposed		
04	1:100	Ground floor plan
05	1:100	Elevations - MAIN OUTBUILDING

Approx. areas

Existing		
Site area	-	105 sq. meters.
Ground Floor	-	950 sq. meters.
Proposed		
Outbuilding	-	80 sq. meters.

LOCATION PLAN

Site boundary shown in red

DRAWING TITLES & LOCATION PLAN

Purpose - Householder planning application



tel : 0796 222 3141
email : sandeep@sskarchitects.co.uk

scale - 1 : 1250 @ A3

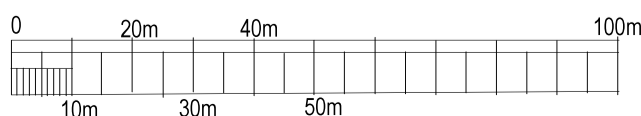

All dimensions to be checked on site. All omissions & discrepancies to be reported to the designer.

© SSK architects owns the copyright of this drawing which must not be reproduced in whole or part without the written permission.

PROJECT: 27 Croft Gardens, Ruislip, HA4 8EY

DATE: 30/11/2025

DWG NO: **TITLE SHEET 01**

REVISION:

