



1 **02 PROP ELEV SIDE**
Scale: 1:100

GENERAL - New materials used in exterior work to match existing.

- WALLS - To be render painted cream
- WINDOWS - All new windows to be double glazed, profile to match existing + set within opening to match existing.
- Side windows to be obscure glazing, top opening to be 1.7m from FFL.
- ROOFLIGHTS 'Velux' or similar.
Projection to be max. 150mm beyond the plane of the roof-slope & flat roof.

- DOORS - All new doors to be double glazed, profile to match existing + set within opening to match existing.
- RWP & GUTTERS - to be UPVc black to match existing.
- EAVES - Detail to match existing, ie height of fascia & soffit width + colour of soffit and fascia
- ROOF - **Pitch roof** - Plain red/brown roof tiles to match existing.
Tile type, size & colour to match existing.
Flat roof - to be GRP grey/black colour

PROPOSED WORK TO MATCH EXISTING

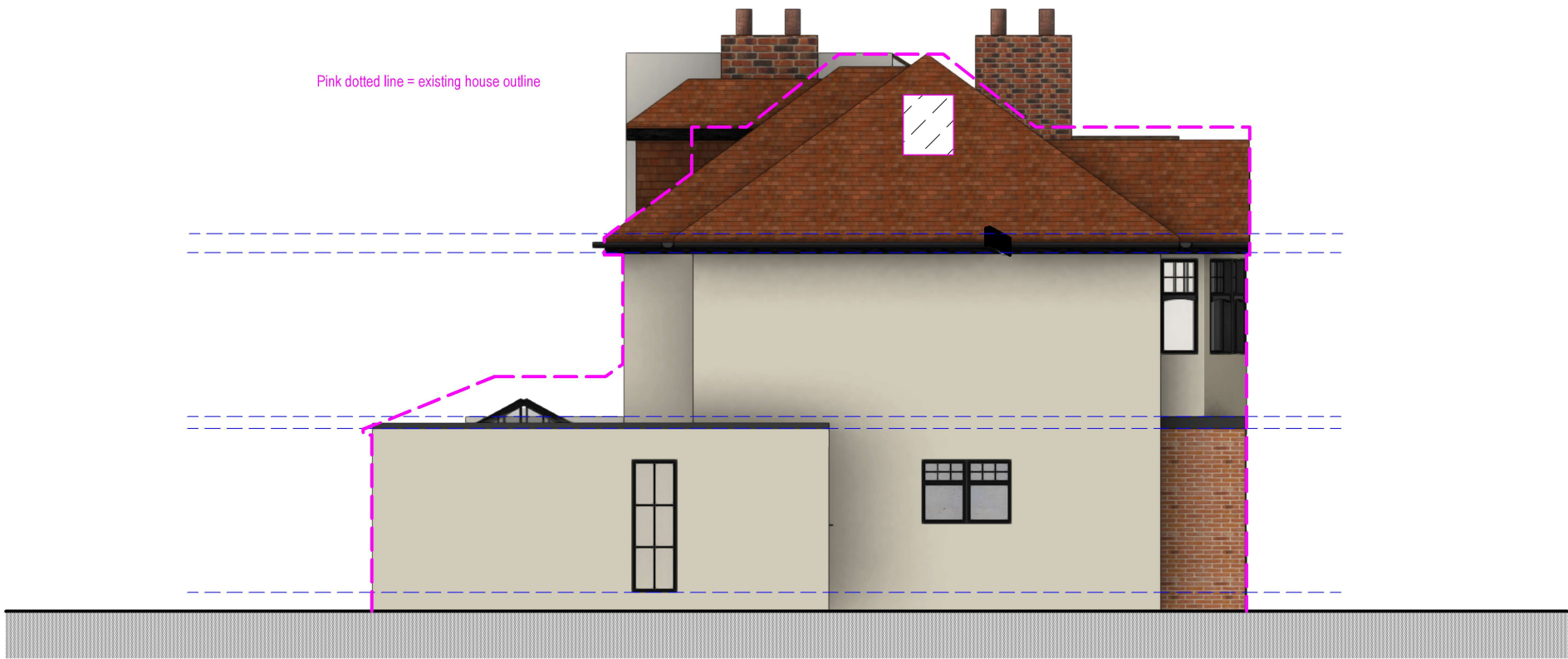

02 **02 PROP ELEV SIDE**
Scale: 1:100

PROPOSED



tel : 0796 222 3141
email : sandeep@sskarchitects.co.uk

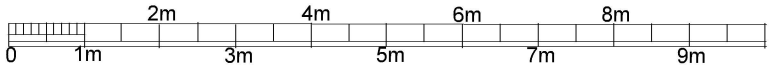

scale - 1 : 100 @ A3

Purpose - Householder planning application

All dimensions to be checked on site. All omissions & discrepancies to be reported to the designer. © SSK architects owns the copyright of this drawing which must not be reproduced in whole or part without the written permission.	PROJECT: 27 Croft Gardens, Ruislip, HA4 8EY	DATE: 30/04/2025
	DWG NO: PROP ELEV 15	REVISION: