

AERIAL VIEW
Site shown
in red

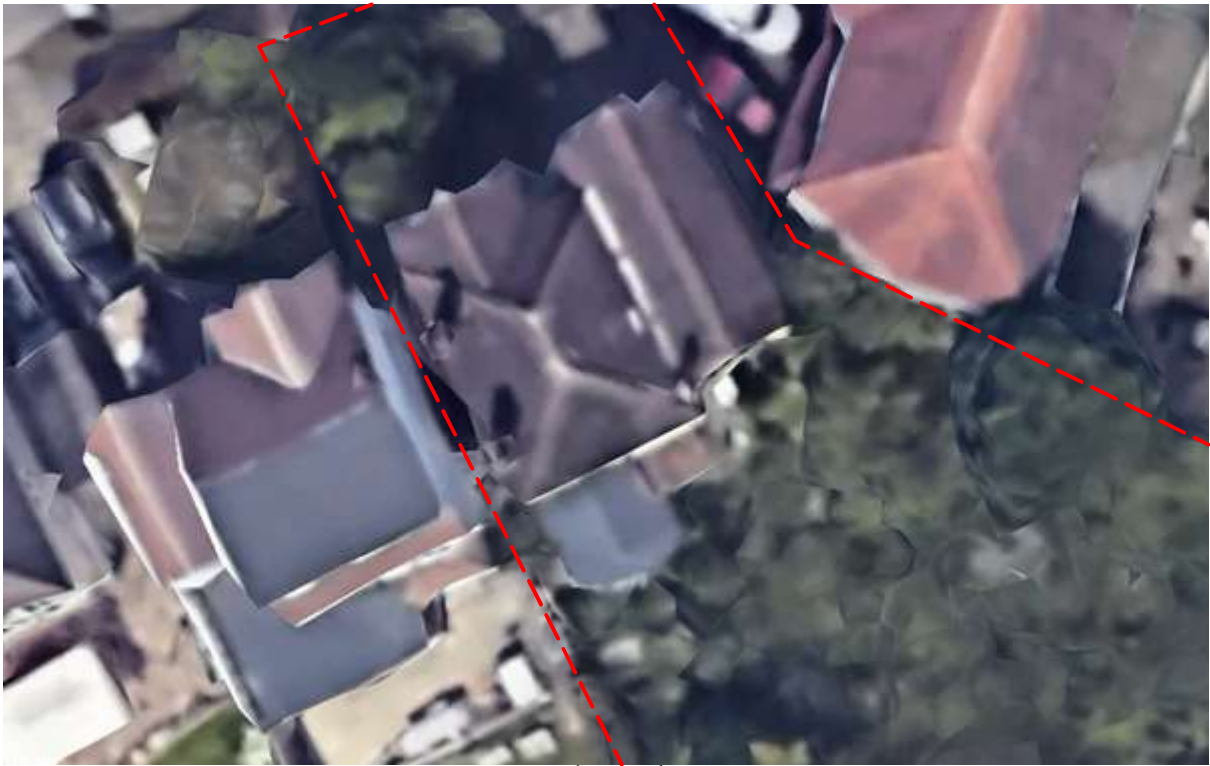

Description of proposed works

- Ground floor
- Rear extension

- Rooflights

- Internal alterations
- First floor
- Loft staircase

- Internal alterations
- Loft floor
- Make habitable

- Rear dormer

- Rooflights

Drawing nos.	scale	Description
01	1:1250	Title sheet & Location Plan

Existing		
02	1:100	Site plan
03	1:100	Ground floor plan
04	1:100	First floor plan
05	1:100	Roof plan
06	1:100	Elevations Front and rear
07	1:100	Elevations Side
08	Photos - front, rear & garden views

Proposed		
09	1:100	Site plan
10	1:100	Ground floor plan
11	1:100	First floor plan
12	1:100	Loft plan
13	1:100	Roof plan
14	1:100	Elevations - front and rear
15	1:100	Elevations - side
16	Planning statement



Approx. areas

Existing		
Site area	-	105 sq. meters.
Ground Floor	-	950 sq. meters.
Proposed		
Ground Floor	-	34 sq. meters.

LOCATION PLAN
Site boundary
shown in red

DRAWING TITLES
&
LOCATION PLAN

Purpose - Householder planning application

All dimensions to be checked on site. All omissions & discrepancies to be reported to the designer. SSK architects owns the copyright of this drawing which must not be reproduced in whole or part without the written permission. ©	PROJECT: 27 Croft Gardens, Ruislip, HA4 8EY	DATE: 30/04/2025
	DWG NO: TITLE SHEET 01	REVISION:

