

MICHAEL OAKES ARCHITECTS LTD.

Michael Oakes (Director) B.A. Hons Arch, Dipl. Arch, Registered Architect
Liam Whitfield B.A. Hons Arch, M.A. Arch, PgDip, Registered Architect

REGISTERED ARCHITECTS, DESIGNERS + ILLUSTRATORS
Telephone: 01895 235089 - E-mail: michaeloakesarchitect@googlemail.com

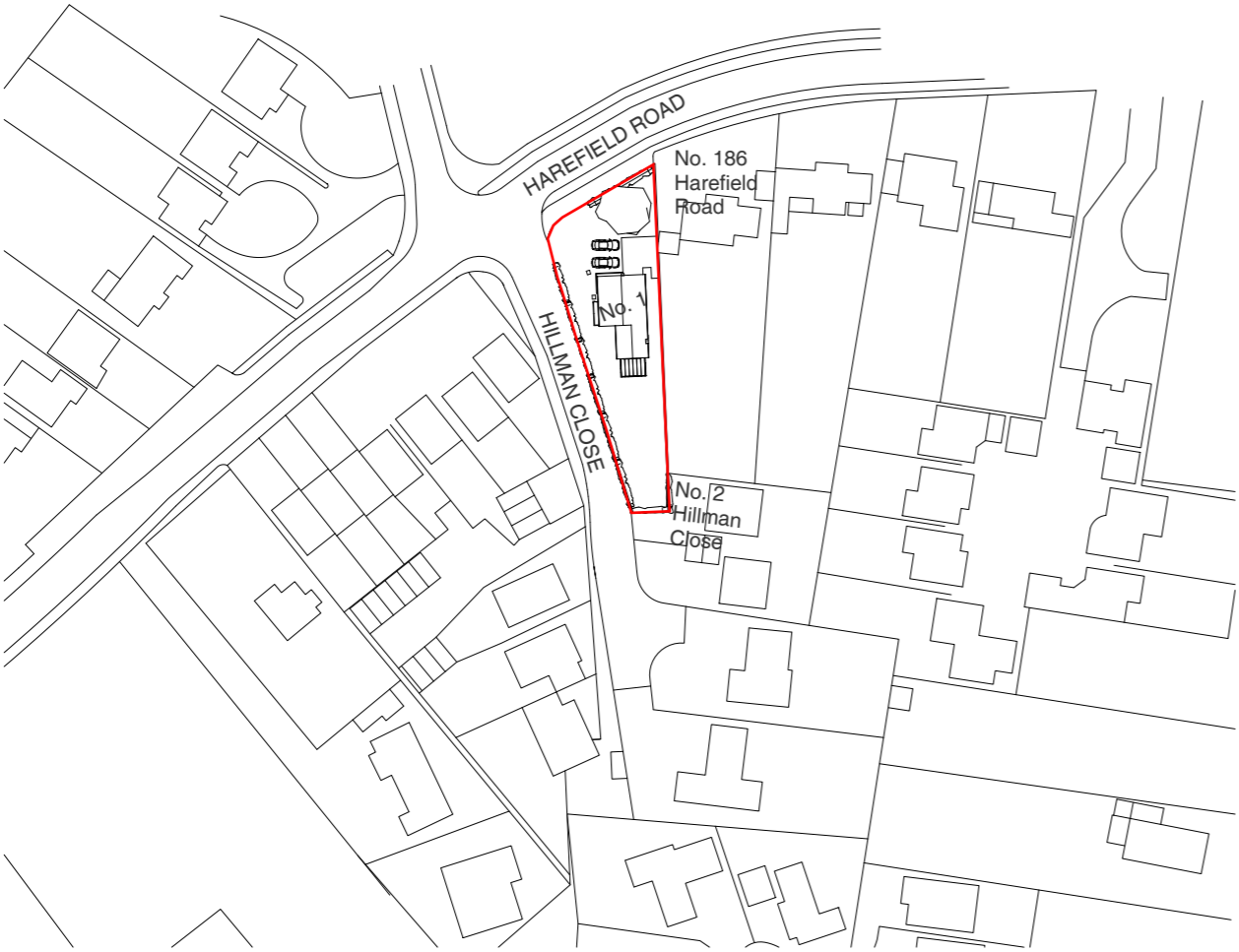

Site Location Plan

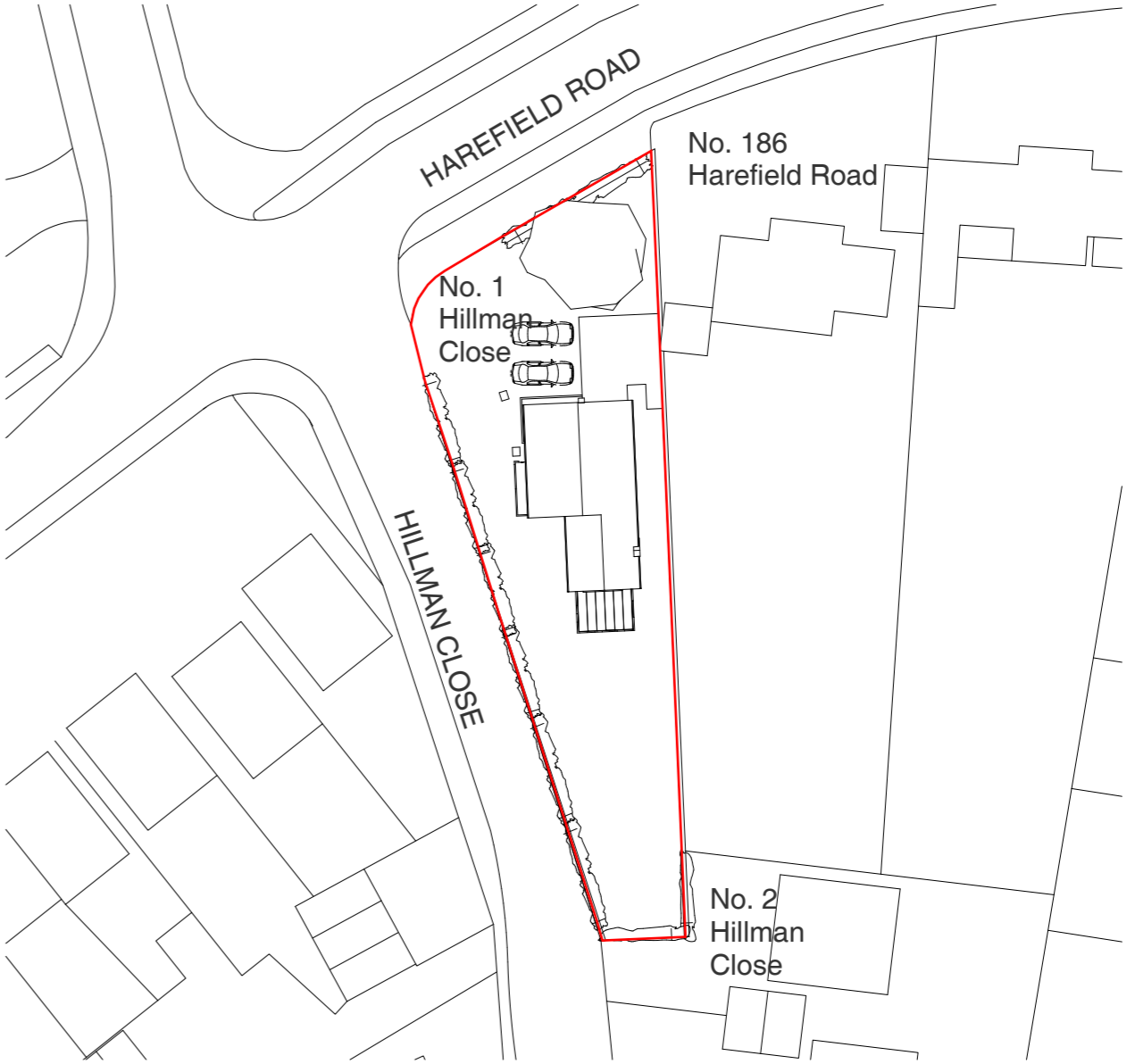
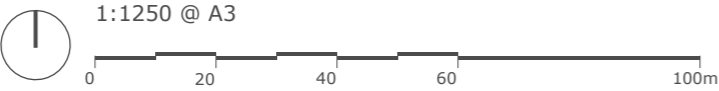

Block Plan

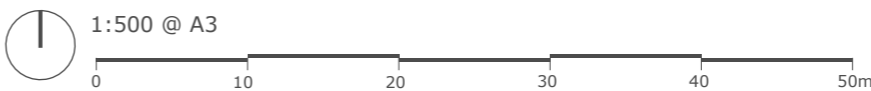

Address	Client	Date
1 Hillman Close, Uxbridge	Ria Verma	August 2019

Drawing Title
Location + Block Plan

Project no. / Stage /	Drawing no. / Revision
0268- PLA-	01_A
Revision notes:	Drawn by: IR
A - First Issue	

MICHAEL OAKES ARCHITECTS LTD.

Michael Oakes (Director) B.A. Hons Arch, Dipl. Arch, Registered Architect
Liam Whitfield B.A. Hons Arch, M.A. Arch, PgDip, Registered Architect

REGISTERED ARCHITECTS, DESIGNERS + ILLUSTRATORS
Telephone: 01895 235089 - E-mail: michaeloakesarchitect@googlemail.com

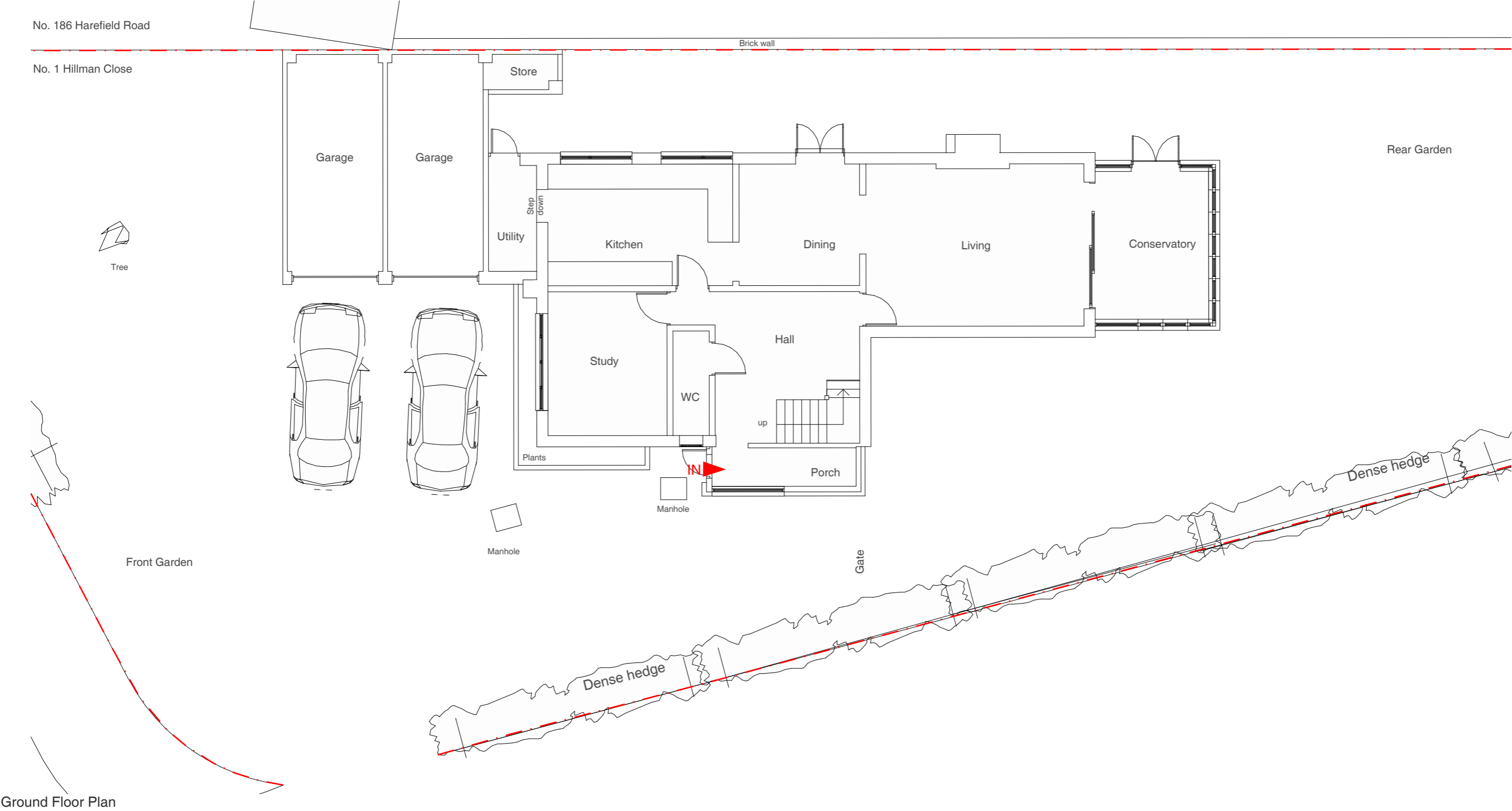

Address	Client	Date
1 Hillman Close, Uxbridge	Ria Verma	August 2019

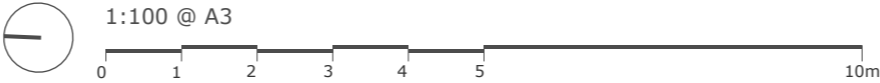

Drawing Title
As Existing Floor Plans

Project no. / Stage /	Drawing no. / Revision
0268- PLA-	04_A
Revision notes:	Drawn by: IR
A - First Issue	

MICHAEL OAKES ARCHITECTS LTD.

Michael Oakes (Director) B.A. Hons Arch, Dipl. Arch, Registered Architect
Liam Whitfield B.A. Hons Arch, M.A. Arch, PgDip, Registered Architect

REGISTERED ARCHITECTS, DESIGNERS + ILLUSTRATORS
Telephone: 01895 235089 - E-mail: michaeloakesarchitect@googlemail.com

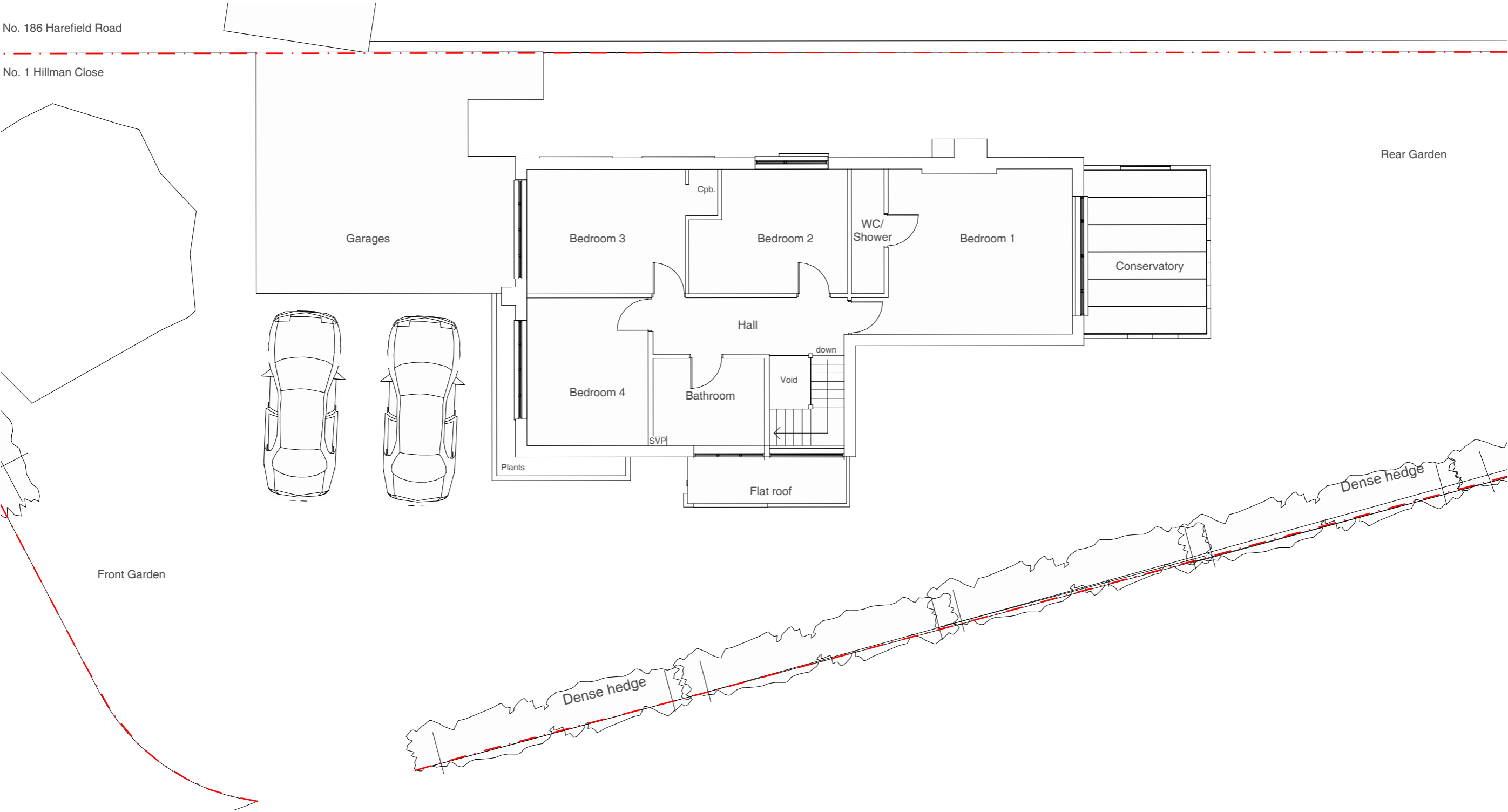

First Floor Plan

Address	Client	Date
1 Hillman Close, Uxbridge	Ria Verma	August 2019

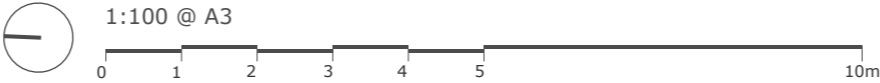

Drawing Title
As Existing Floor Plans

Project no. / Stage /	Drawing no. / Revision
0268- PLA-	05_A
Revision notes:	Drawn by: IR
A - First Issue	

MICHAEL OAKES ARCHITECTS LTD.

Michael Oakes (Director) B.A. Hons Arch, Dipl. Arch, Registered Architect
Liam Whitfield B.A. Hons Arch, M.A. Arch, PgDip, Registered Architect

REGISTERED ARCHITECTS, DESIGNERS + ILLUSTRATORS
Telephone: 01895 235089 - E-mail: michaeloakesarchitect@googlemail.com

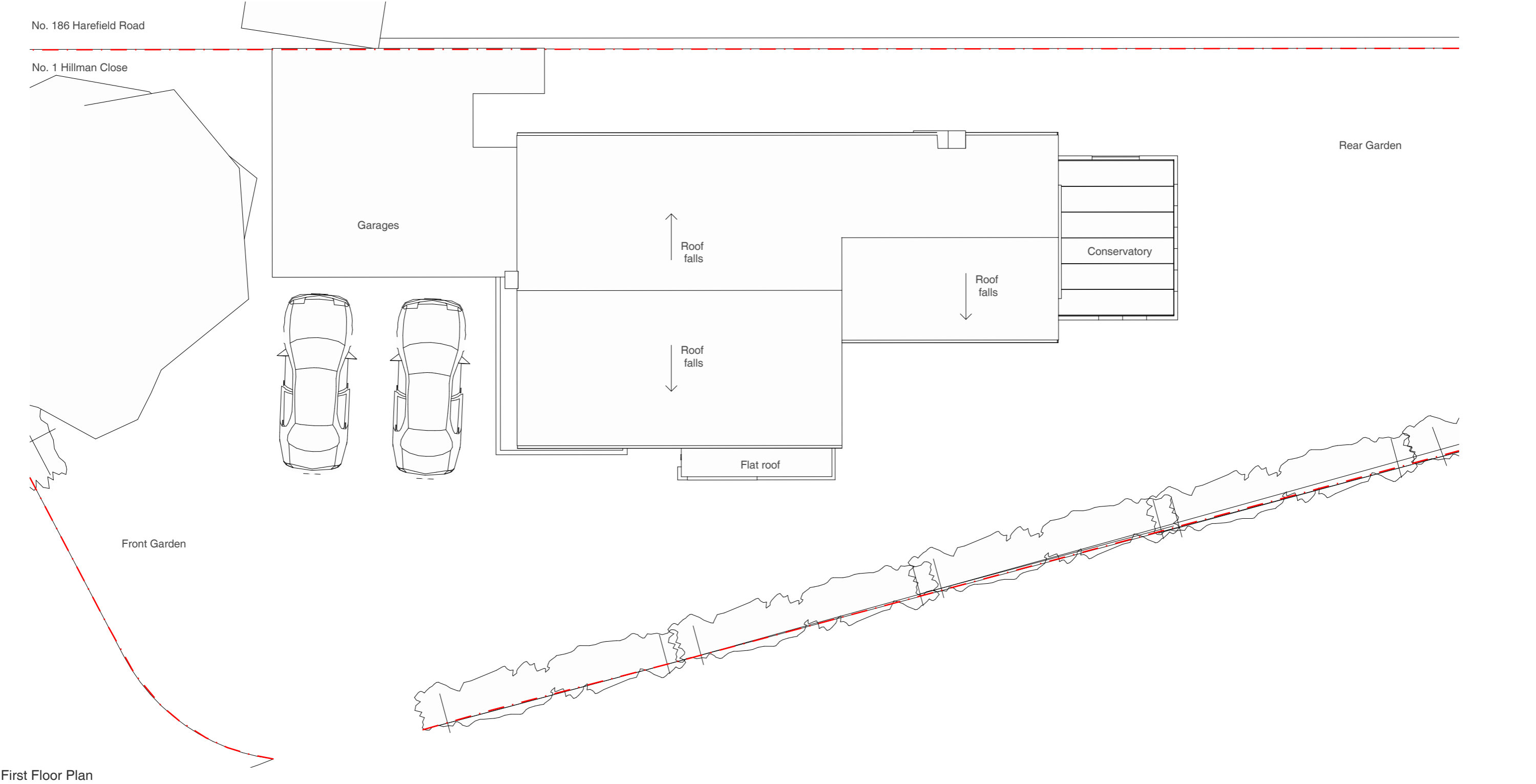

Address	Client	Date
1 Hillman Close, Uxbridge	Ria Verma	August 2019

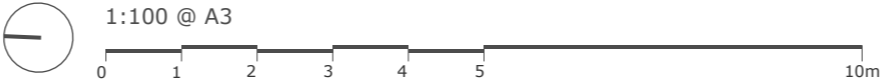

Drawing Title
As Existing Floor Plans

Project no. / Stage /	Drawing no. / Revision
0268- PLA-	06_A
Revision notes:	Drawn by: IR
A - First Issue	

MICHAEL OAKES ARCHITECTS LTD.

Michael Oakes (Director) B.A. Hons Arch, Dipl. Arch, Registered Architect
Liam Whitfield B.A. Hons Arch, M.A. Arch, PgDip, Registered Architect

REGISTERED ARCHITECTS, DESIGNERS + ILLUSTRATORS
Telephone: 01895 235089 - E-mail: michaeloakesarchitect@googlemail.com

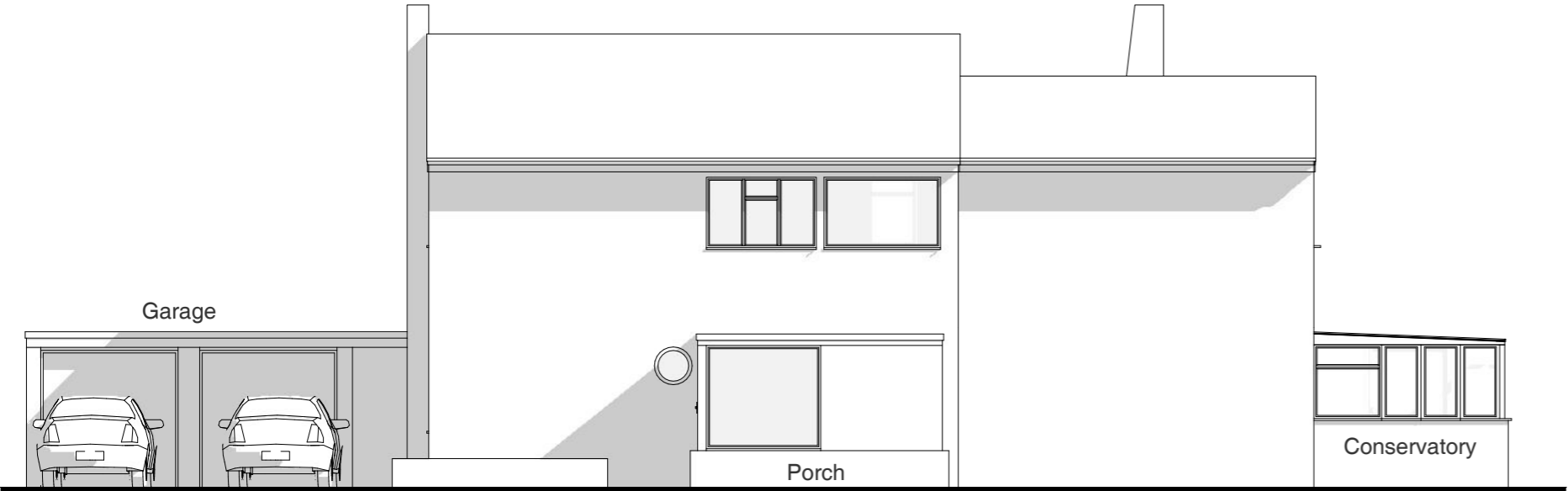

Front Elevation

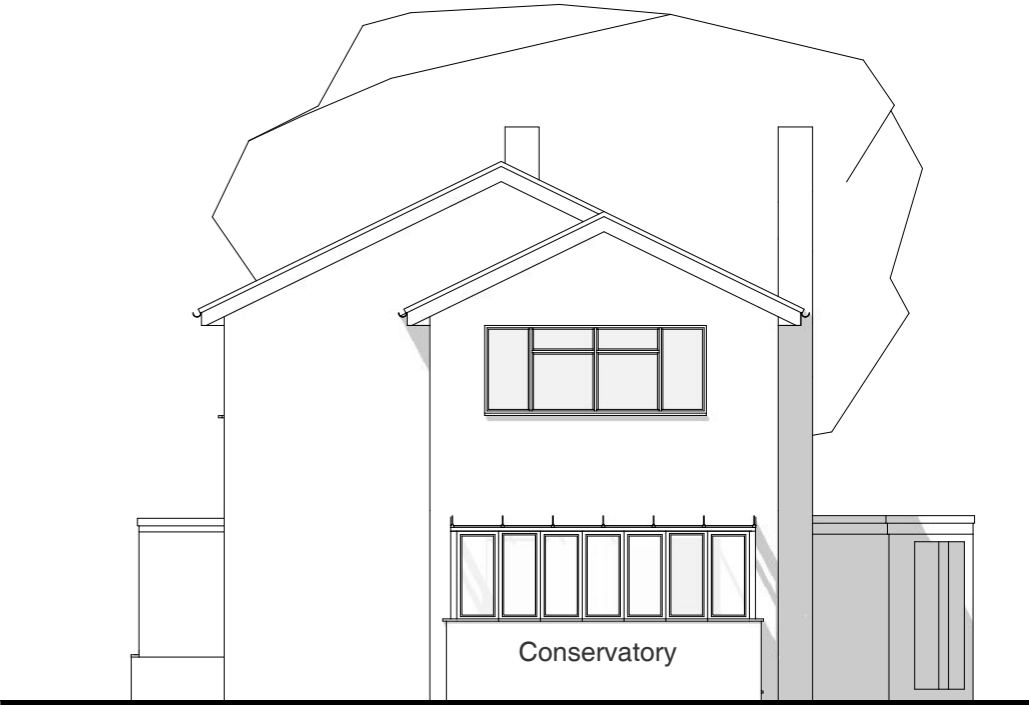

Side Elevation

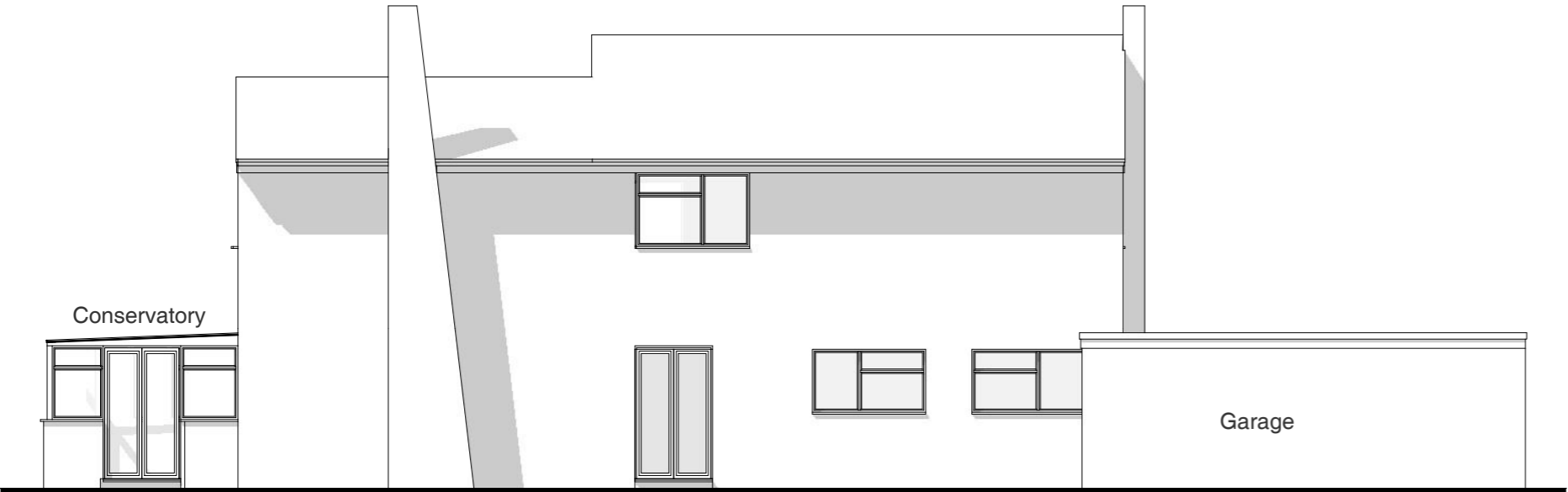

Rear Elevation

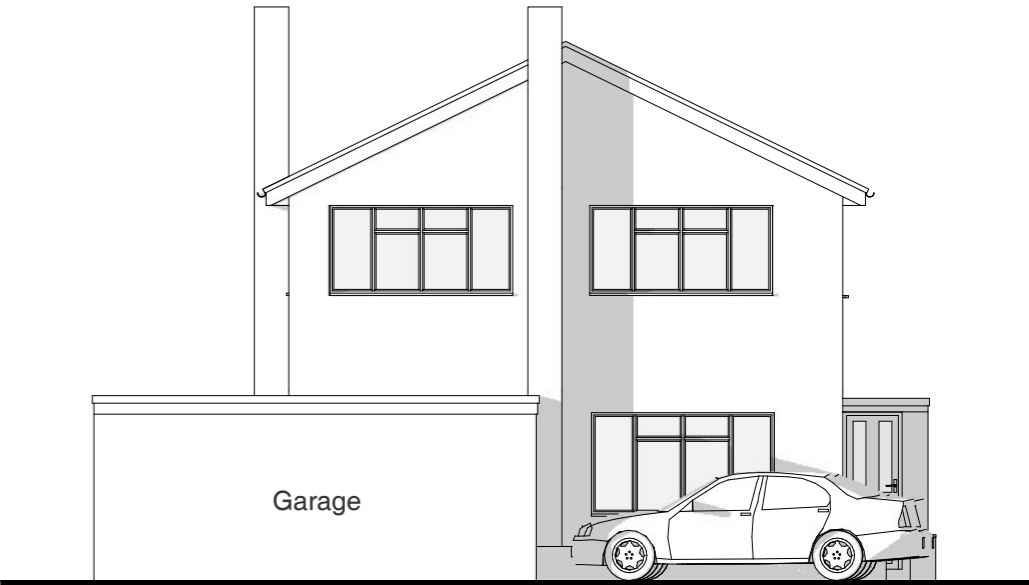

Side Elevation

Address	Client	Date
1 Hillman Close, Uxbridge	Ria Verma	August 2019

1:100 @ A3

Drawing Title	Project no. / Stage /	Drawing no. / Revision
As Existing Elevations	0268- PLA-	07_A
	Revision notes:	Drawn by: IR
	A - First Issue	