

PROPOSED ELEVATIONS

1:50

PROPOSED INTERNAL PLAN

Note
The Contractor will be responsible for following design elements in line with the planning drawings. This will include responsibility for the following design elements including to review the design with site surveys, full drainage, structural, mechanical and electrical, public health, fire strategy, and all other statutory requirements, and in accordance with the latest local statutory standards and best practices as necessary for a fit for purpose building. The term "Contractor" here in will mean the Contractor or his appointee(s).

frosted glass film to
shower/wc window

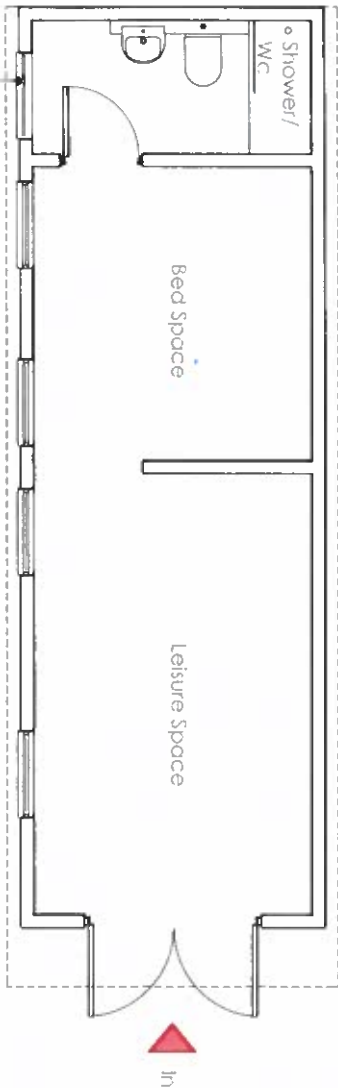

SITE:	Garden Studio at 28 Romney Road, Hayes, UB4 8PU			DRAWING NO.	P/004	PROJECT NO.	A001	DATE	30.01.25	Mrs Margaret Murray 28 Romney Road Uxbridge Middlesex. UB4 8PU
TITLE:	Proposed Internal Plan			SCALE	1:50	DATE	19	REVISION		