

Ground Floor Plan

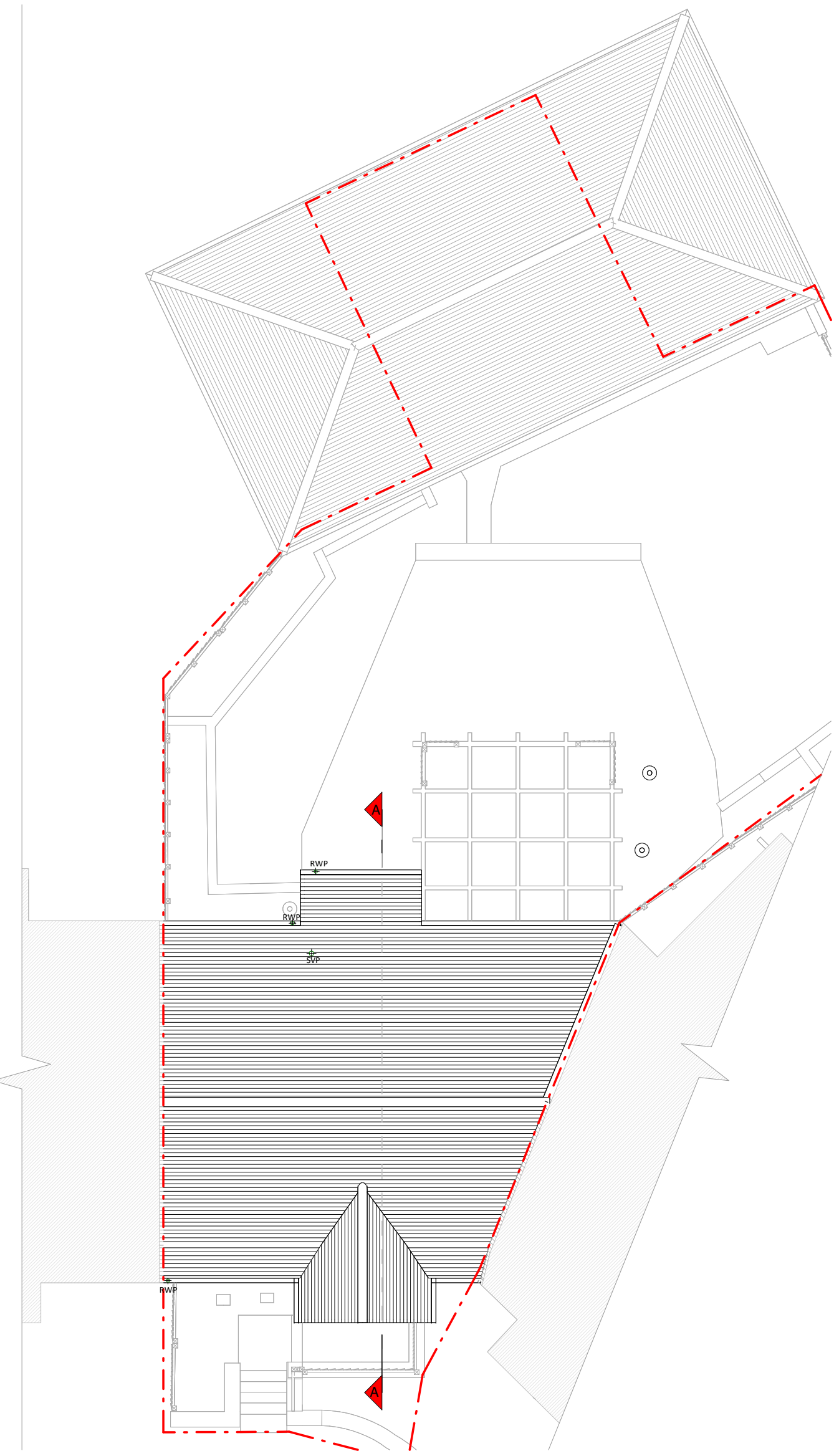

Roof Plan

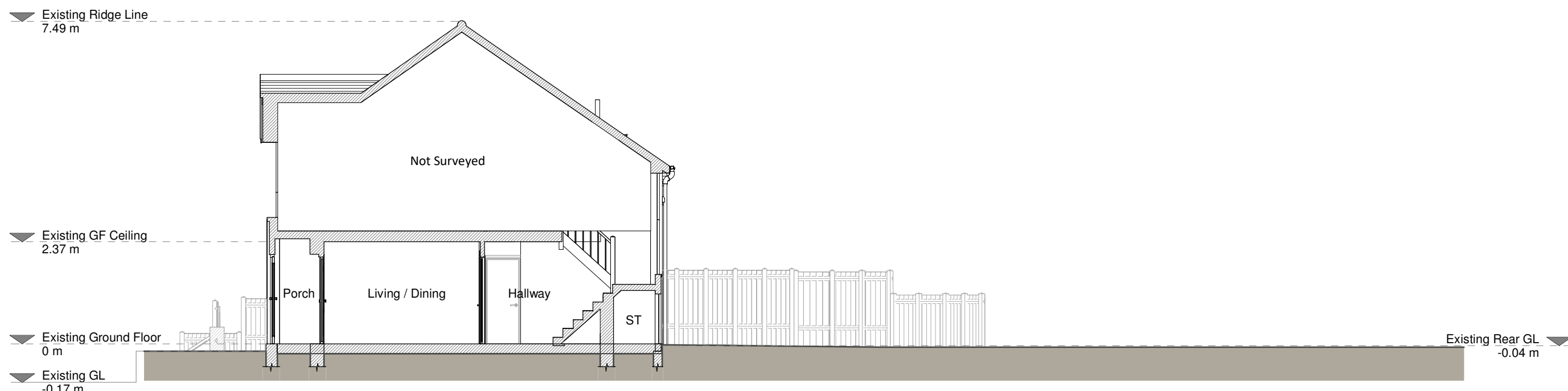

Section A - A



Front Elevation

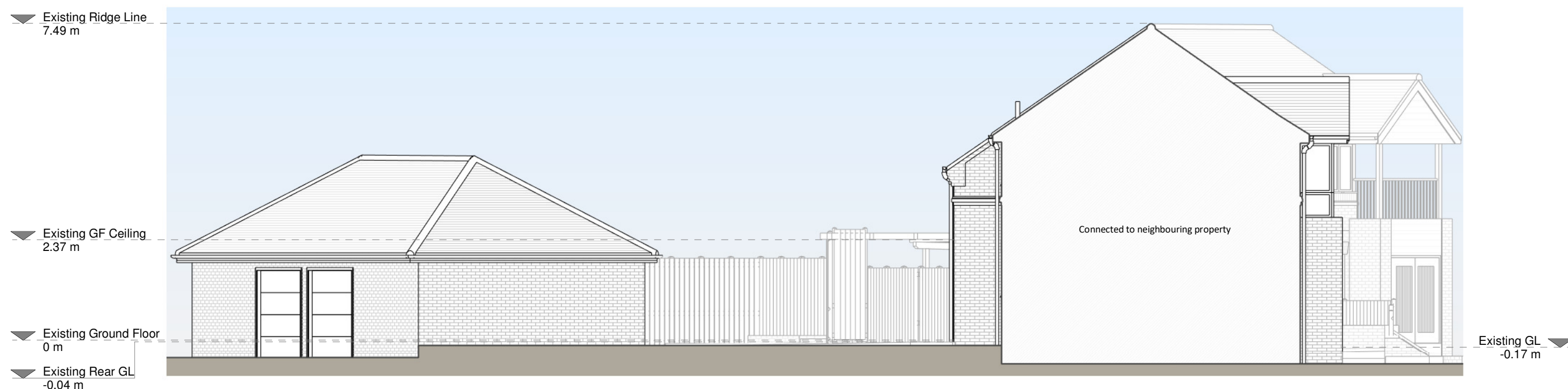

Left Side Elevation



Rear Elevation



Right Side Elevation

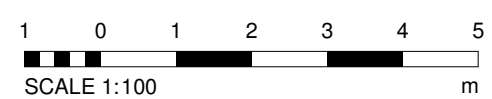

Copyright in the design and this drawing is the property of RESI. Permission is granted to use the drawing for the purpose of construction only. The drawing must be read in conjunction with all other relevant documentation and drawings.

RESI accepts no liability for any expense, loss or damage of whatsoever nature and however arising from any variation which has not been referred to them and their approval obtained.

Read do not advise using planning drawings for the construction stage. All dimensions to be checked on-site prior to construction and construction. Any discrepancies to be reported to RESI immediately.

Existing Materials:

Brickwork / Walls - Yellow Brickwork, White smooth render, Timber cladding

Pitched roof - Slate tiles

Windows - Black uPVC frame windows

Doors - Black uPVC glazed doors, imitation timber front door

Roofs / Gutters / Fascia - Black uPVC downpipes, gutters and fascias, Aluminium downpipe

KEY

Existing walls - - - Boundary line

Existing furniture - - - Level line

1.5m head height

1.8m head height

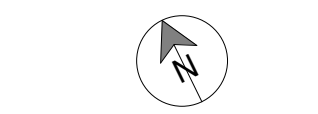

Revision		
Rev	Notes	Date
A	Planning Issue	11/09/2024

RESI
Grow your home

Job Title

Proposed ground floor rear extension, internal alterations, floor plan redesign and all associated works at 2 Jacks Lane, UB9 6HE

Drawing Status

Planning Drawings

Client

Nicola Jenkins

Drawing Title

Existing Drawings

Scale	1:100 @ A1	Drawn	AR
Date	Sep 2024	Checked	JE
Drawing No.	8239694-1100	Rev	A

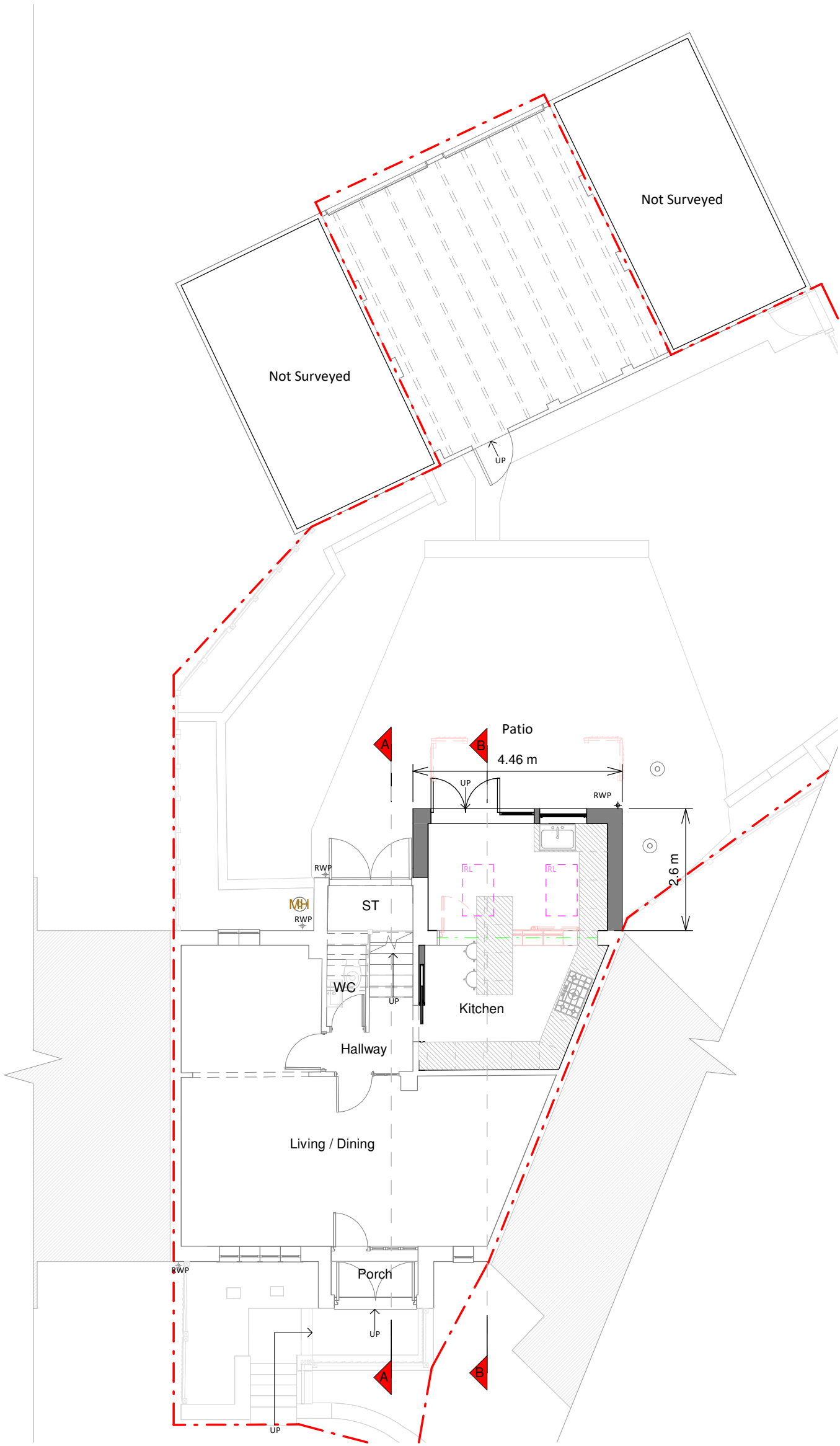

Ground Floor Plan

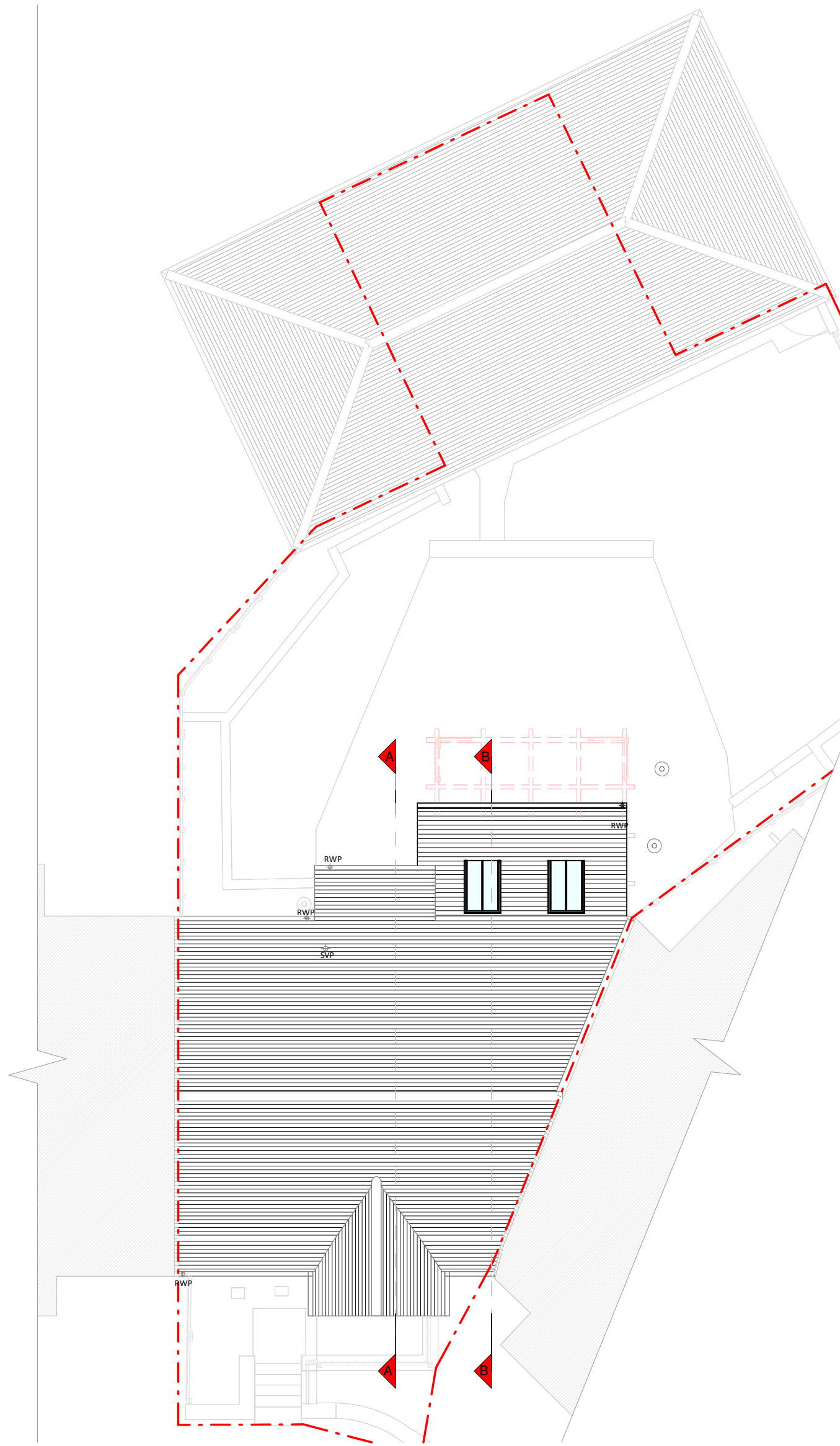

Roof Plan



Front Elevation



Rear Elevation

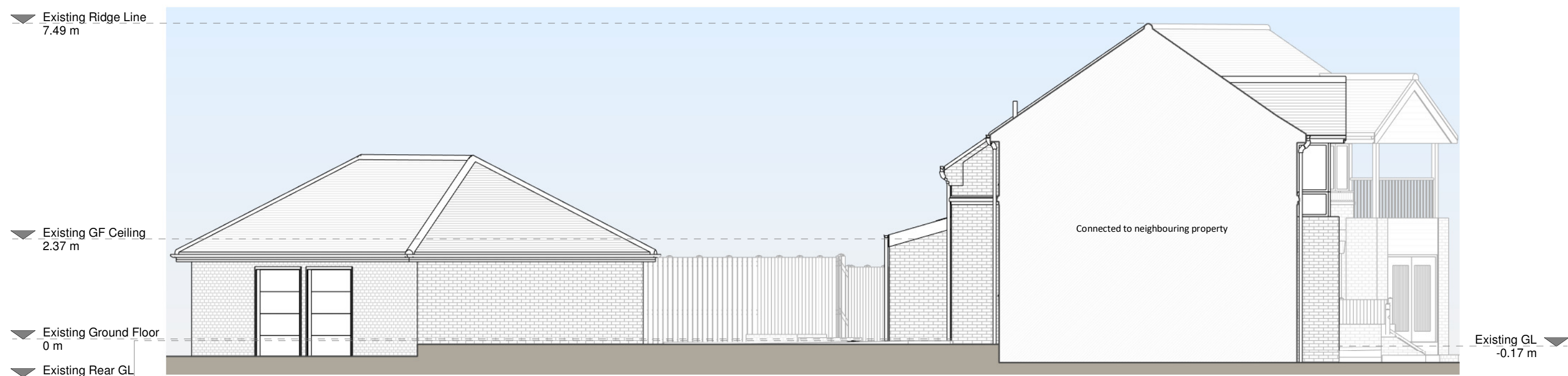

Left Side Elevation

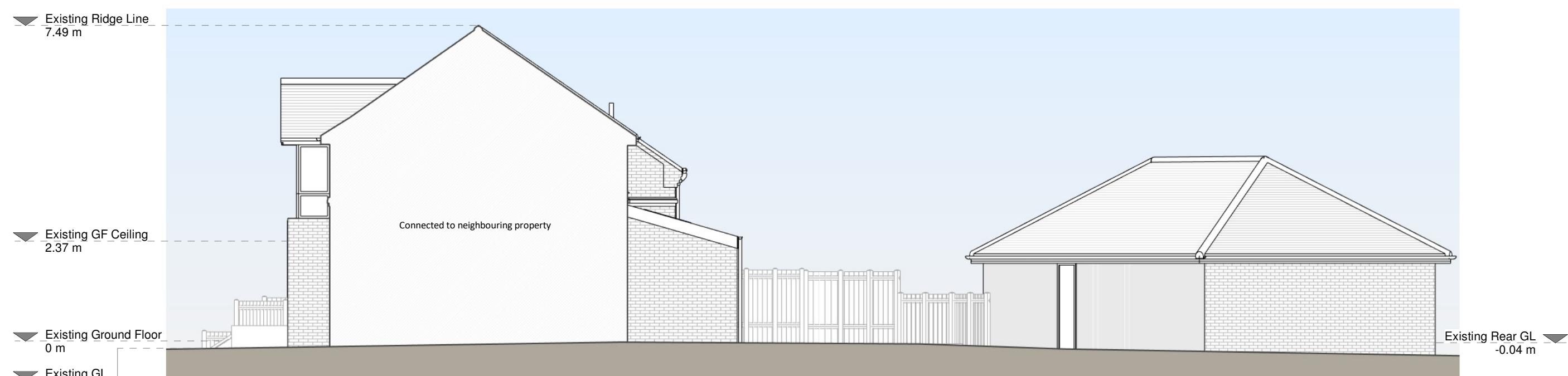

Right Side Elevation

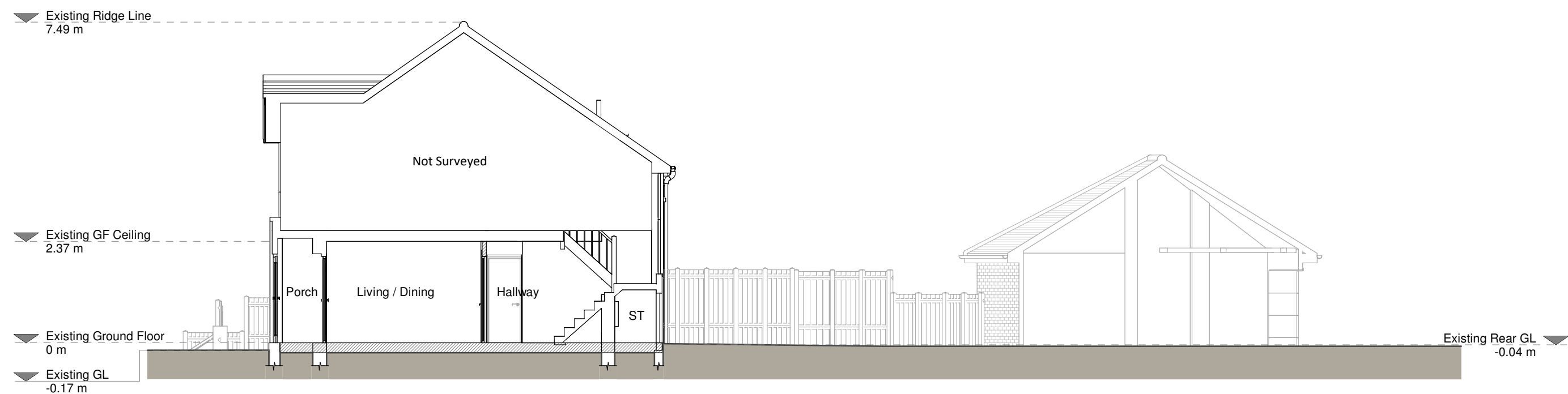

Section A - A



Section B - B

Copyright in the design and this drawing is the property of RESI. Permission is granted to print or reproduce this drawing for personal use only. This drawing must be read in conjunction with all other relevant documentation and drawings.

RESI accepts no liability for any expense, loss or damage of whatever nature and however arising from any variation which has not been referred to them and their approval obtained.

Read do not advise using planning drawings for the construction of a building. All dimensions to be checked on-site prior to construction and construction. Any discrepancies to be reported to RESI immediately.

Proposed Materials

Brickwork / Walls - Yellow brick to match existing

Pitched roof - Slate tiles to match existing

Windows - Aluminium frame windows and rooflights

Doors - Aluminium critical style doors

RWPs / Gutter's / Fascia's - Black UPVC to match existing

KEY

Existing walls - Red dashed line

Proposed walls - Green dashed line

Proposed furniture - Blue dashed line

Proposed drainage - Yellow dashed line

Proposed staircase - Blue dashed line

Existing removed - Red dashed line

Proposed windows - 1.5m head height

Proposed rooflight - 1.8m head height

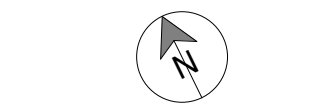

Revision

Rev	Notes	Date
A	Planning Issue	11/09/2024



Job Title

Proposed ground floor rear extension, internal alterations, floor plan redesign and all associated works at 2 Jacks Lane, UB9 6HE

Drawing Status

Client

Nicola Jenkins

Drawing Title

Proposed Drawings

Scale

1:100 @ A1

Drawn

AR

Checked

UK

Rev

A

1 0 1 2 3 4 5
SCALE 1:100 m