

Product : Rowlinson Triple Bin store

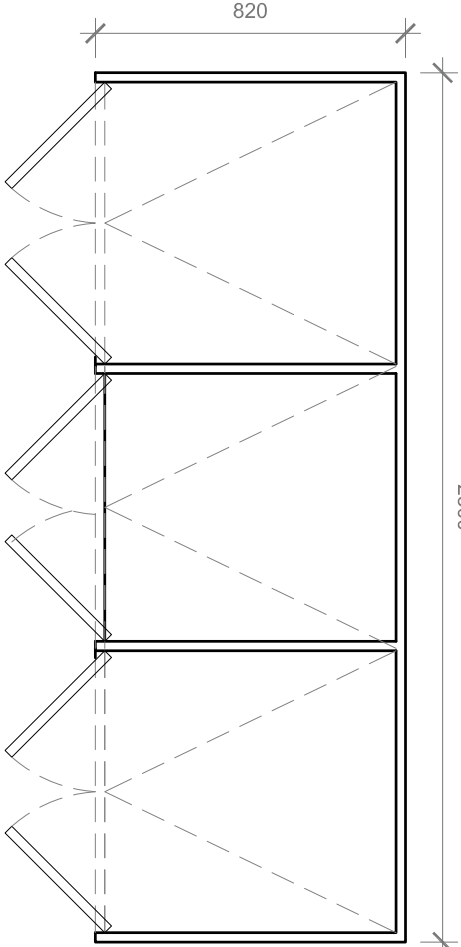

Proposed Bin Enclosure Plan

Scale 1:20

Description

Rowlinson Bin Stores are the ideal way to hide away your necessary but unsightly wheellie bins. Lifting lids with chains that attach to your bin and opening fronts provide easy access when filling and removing your bins on collection day. All Rowlinson Bin Stores are pressure treated against rot, ensuring that they will be hiding away your bins for many years to come. Available in single, double and triple capacities.

Features:

- Attractive storage for three standard sized wheellie bins (Max. bin size: H1060mm W740mm D740mm)
- Lifting lids with chains to bin lids for easy use
- Easy access
- Natural timber finish
- Pressure treated against rot

Dimensions:

- Height: 1300mm
- Width: 2305mm
- Depth: 820mm

Includes:

- Full fixing kit
- Assembly instructions

Features

- | | |
|----------------------|-----------|
| Use - | Triple |
| Material - | Wood |
| Length - | 74 cm |
| ManoMano Reference - | ME7525421 |
| Warranty - | 1 0 years |
| SKU - | BINTRPL1 |

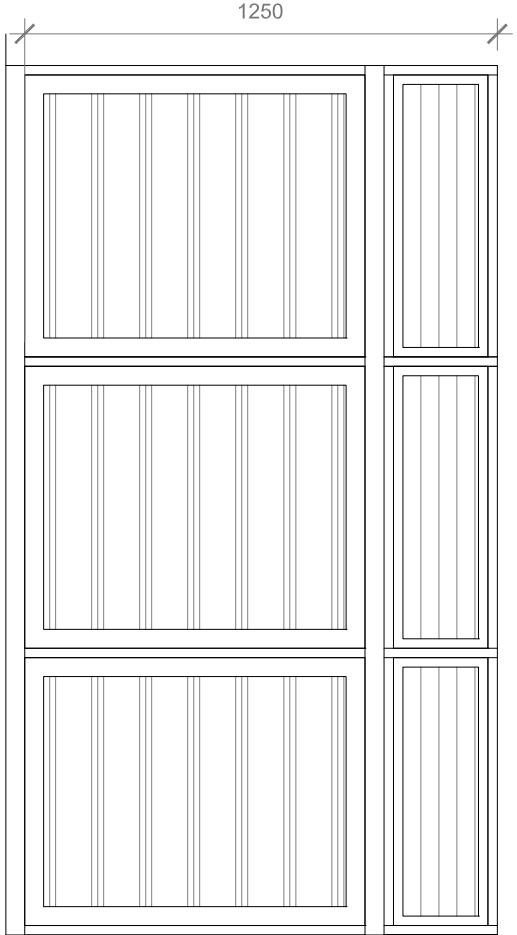

Proposed Front Elevation

Scale 1:20

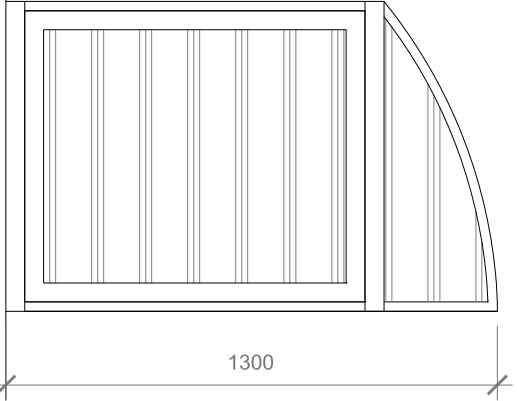

Proposed Side Elevation

Scale 1:20

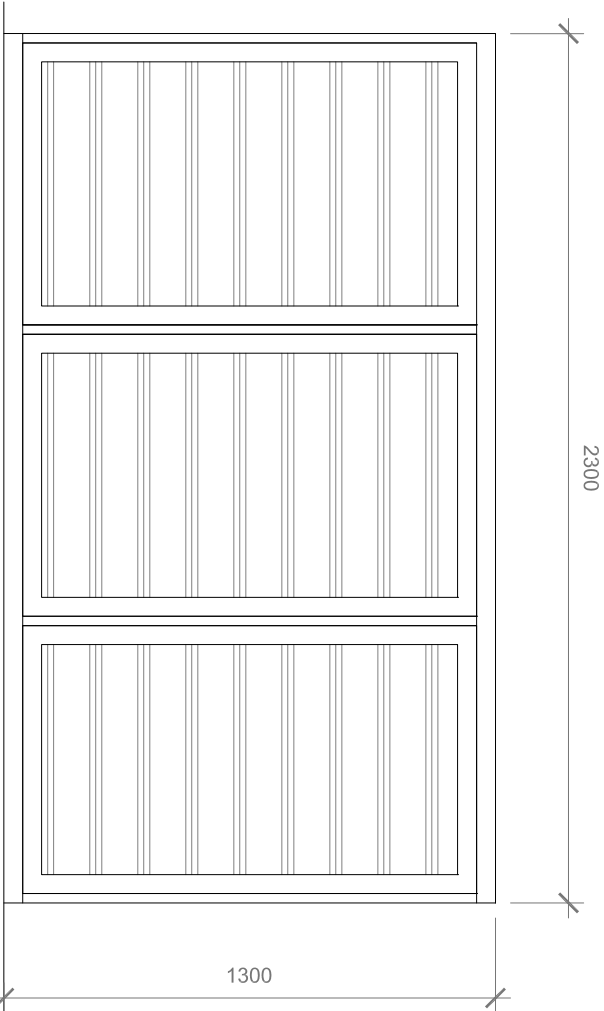

Proposed Rear Elevation

Scale 1:20

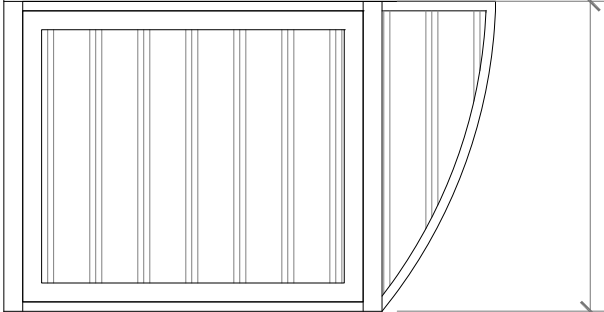

Proposed Side Elevation

Scale 1:20

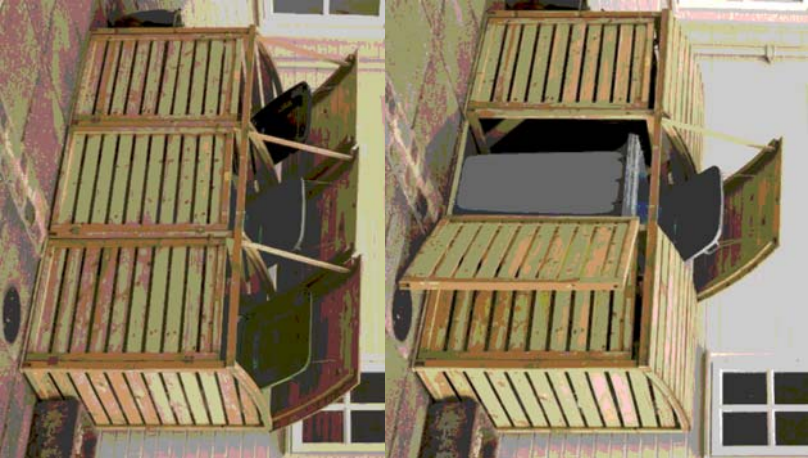

GENERAL NOTES:

1. ALL DIMENTIONS ARE IN MILLIMETER.
2. VERIFY ALL DIMENSIONS AND CONDITIONS BEFORE BUILDING OR STARTING CONSTRUCTION. NOTIFY THE DESIGNER IMMEDIATELY OF ANY DISCREPANCY OR VARIATION.
3. ALL WORK TO COMPLY WITH CURRENT BUILDING REGULATIONS AND CODES OF PRACTICE

Title:

Bin Enclosure Details



Site Address	Scale: 1:20 @A3	Revision Date:	Faluck Patel
92 MAPLE CLOSE, HAYES, UB4 9NH	Date: 30/07/2025 Drawing No.: 2025/105 -09		
Drawn By: FP		e:mail - faluckpatel@yahoo.com (M) +44 (0) 7871 466 254	