

Existing Ground Floor

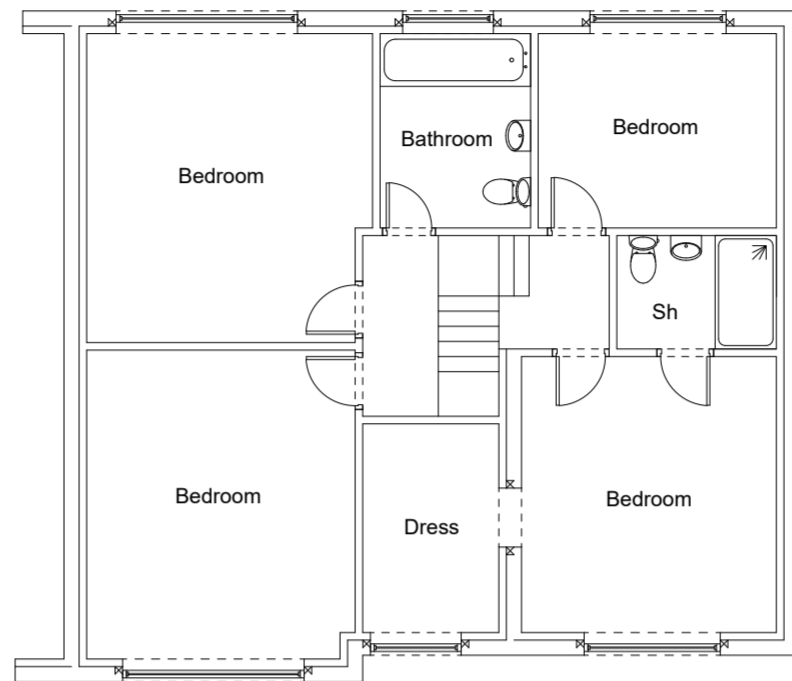

Existing First Floor



Existing Front

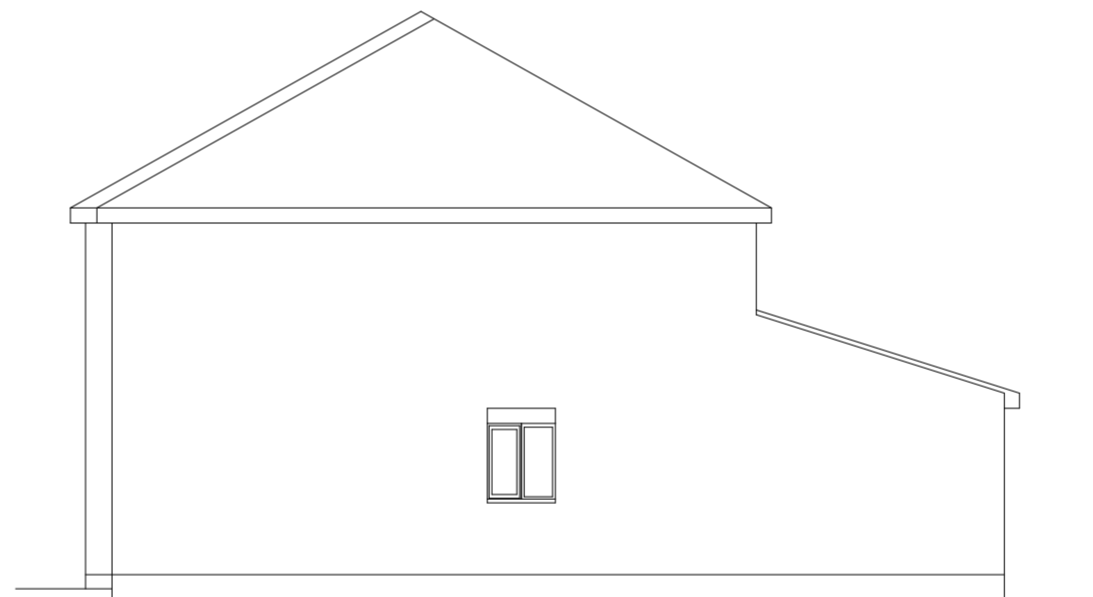

Existing Side



Existing Rear

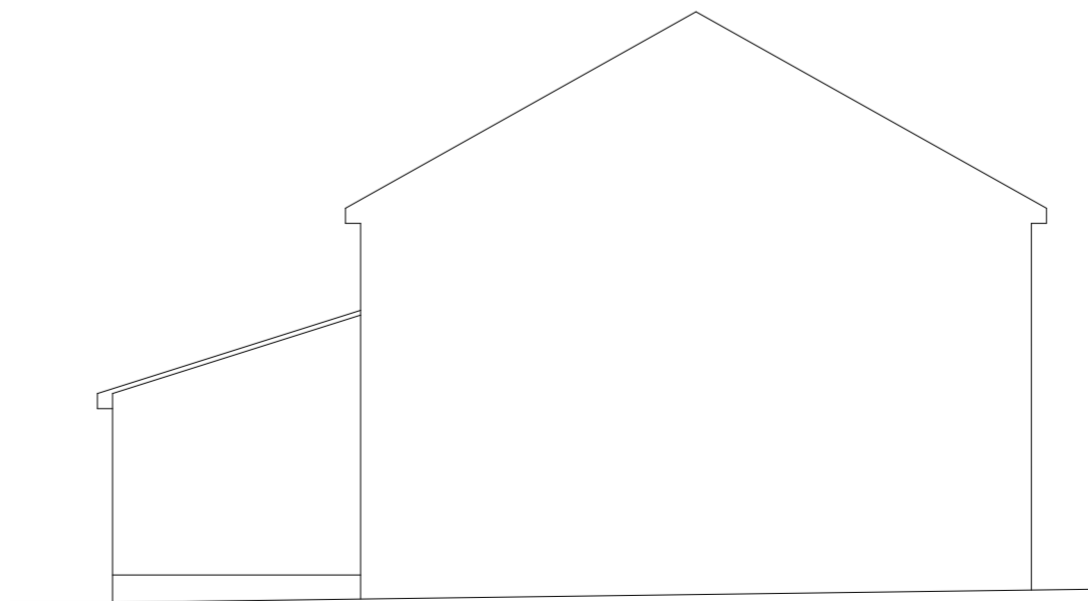

Existing Side



Client

Mr J Mulchandani

Project

107 Woodlands Avenue  
Ruslip  
HA4 9RB

Drawing Title

Existing

Drawing No.

24/3088/02

Date

September 2024

Drawn by

MM

Scale

1:100 @ A2

Checked by

RGN

27b High Street  
Highworth  
Swindon  
SN6 7AG

01793 762368  
07798 864291